Average net paid circulation of THE CHICAGO TRIBUNE April, 1927
Daily --- 765,519
Sunday - 1,171,360

Chicago Daily Tribune

THE WORLD'S GREATEST NEWSPAPER

FINAL EDITION

VOLUME LXXXVI.—NO. 113 C [REG. U.S. PAT. OFFICE: COPYRIGHT 1927 BY THE CHICAGO TRIBUNE.] THURSDAY, MAY 12, 1927.—40 PAGES THIS PAPER CONSISTS OF THREE SECTIONS—SECTION ONE *** PRICE TWO CENTS IN CHICAGO AND SUBURBS ELSEWHERE THREE CENTS

YANKS SET FOR PARIS FLIGHT

CHICAGO PLANS DERBY SPLURGE FOR $1,800,000

All Records Fall in Downs Hegira.

Seek Dry Derby

Louisville, Ky., May 12.—(AP)—W. O. Mays, federal prohibition administrator for Kentucky and Tennessee, announced tonight that every road and every bridge near Louisville is to be guarded in an attempt to head off streams of liquor expected here from Chicago, Detroit, and Florida for the Derby day crowds. Thirty-five agents from throughout the district have been ordered to report here today. United States coast guards will be on duty on the Ohio river, Mays said.

BY OSCAR HEWITT.

Thirty-one special trains, carrying more than 7,930 persons in Pullmans and private cars, are scheduled to run from Chicago to the Kentucky Derby Saturday. Regular trains are expected to transport more than 1,000 other race followers. Motor clubs estimate that 2,000 automobiles also will make the trip if the weather is favorable. Cutting this latter estimate in half, it seems probable that 12,000 Chicagoans will travel to Churchill Downs for the big race—9,000 by train and 3,000 by auto.

The officials of the railroads supplying transit facilities—E. M. Holt of the Pennsylvania, Herbert Wiley of the Monon, C. B. Munyan of the Big Four, and E. H. Batchelder of the C. & E. I.—asserted yesterday that the demand for reservations is greater than ever before—perhaps 15 to 20 per cent larger. This is attributed to three reasons—more interest in racing, better advertising by the Kentuckians, and the fact that poor roads and lack of hotel accommodations makes motoring less desirable than a trip by train.

$1,800,000 Is Estimated Cost.

These 12,000 guests of Louisville are expected to spend the enormous total of $1,800,000 on the outing. This may seem large, but the estimates of two railroad men were considerably larger.

It is true that the railroad fare for the round trip is only $21.60 and a sleeper both ways adds $7.50 more, but a very large number of those going will be members of the parties conducted by persons who have had experience in such undertakings. These passengers comprise the bulk of the traffic and will pay an average of $90 each.

Then, nearly every man will want to buy a present for his wife at home, and an average of $10 is estimated for that purpose. Every race attendant will seek a "little cash for the baby's bank" and will wager to get a kick out of the contest. Perhaps $50 per head for that purpose is low, but that estimate was used in forecasting an aggregate expense for the 12,000 Chicagoans of $1,800,000.

Demand Best Accommodations.

The Pennsylvania is the leader in the number of passengers that railroads will transport. The Monon comes next, the Big Four third, and the C. & E. I. fourth.

The feature of the railroad transportation is the demand for the best accommodations each road can supply. Everyone asked for Pullmans, and comparatively few have been satisfied with berths in open sections. More than three-fourths of the race goers want to go as millionaires. The result is that the Pennsylvania and the Monon have supplied compartment and drawing room space for nearly 50 per cent of those to be hauled in special trains. In addition, each train has asked for a club car and two diners. Chicagoans have asked and received the equivalent of equipment supplied on extra fare trains.

Many Sections of Regular Trains.

The Pennsylvania railroad will run 17 special trains. Eliminating the club cars and diners and listing only revenue producing Pullman, the Illinois Athletic association has reserved two trains of 18 cars on the Pennsylvania to carry its members. The Medinah Athletic club has one train of nine cars, the Lake Shore Athletic club has another train of nine cars, the Hamilton club 12 cars, the Bondsmen's club seven cars, the friends of Joe Coffey seven cars, Eddie McCabe and his bunch 11 cars, and Sammy Wolff and friends 14 cars. These all leave Chicago tonight between 9 and 10 o'clock and arrive in Louisville tomorrow morning. In addition three sections of the regular train will leave tonight. Tomorrow night the Pennsylvania

(Continued on page 17, column 2.)

Foil Attempt to Blast Stateville Prison

NEWS SUMMARY

DOMESTIC.

Two American planes may race across Atlantic Saturday; search goes on for lost Frenchmen, but hope practically is abandoned. Page 1.

Court rules that neither the Irish Free State nor De Valera is entitled to $2,500,000 fund raised in U. S. Page 1.

Dry agent under murder indictment goes back on U. S. pay roll. Page 3.

Judd Gray and Mrs. Snyder to be sentenced to electric chair Friday instead of Monday. Page 6.

Smallpox breaks out in flooded Louisiana district. Page 10.

Number of known dead in Poplar Bluff, Mo., storm increases to 101; hotel tomb of 24. Page 11.

Ford's attorneys refuse arbitration in Sapiro's libel suit. Page 11.

Executives of many oil companies meet in New York to discuss relief from present overproduction. Page 12.

Coolidge's name does not appear on anti-third term petition submitted to congress in 1912. Page 12.

Maid tells of fist fight over Dorothy Mackaye which ended in Raymond's death. Page 13.

LOCAL.

Block plot to blast Stateville prison by seizing escaped lifer garbed as a priest. Page 1.

Husband, 75, sues to annul marriage to bride of 73; charges her health was misrepresented to him. Page 1.

Thompson predicts that legislature will adopt his financial program. Page 2.

Chicago council urges assembly to call referendum on repeal of prohibition and search and seizure act. Page 2.

James A. Hemingway made school trustee; Thompson forces seek control of board. Page 3.

Civic federation asks legislature to be strict in granting pensions. Page 4.

Judge David attacks city's censorship of film classics. Page 4.

Bar association to poll its vote today on judicial coalition lineup. Page 5.

Chicago flood relief gifts pass $750,000 quota. Page 10.

Sanitary board president warns that federal reprisal will follow repeal of metering ordinance. Page 12.

Additional prizes of $670 added to stakes as 2,515 gardeners start in TRIBUNE Flower Contest. Page 14.

Obituaries, death notices. Page 30.

SPRINGFIELD.

Long awaited fight by Cook county legislators for reapportionment begins in house. Page 4.

Gov. Small forces postponement of senate committee of whole consideration of gasoline tax bill. Page 5.

FOREIGN.

Women's group at league's economic parley proposes standardization of kitchens throughout the world. Page 6.

Mexico begins campaign to educate its people of importance to heirs that parents be married; statistics show nearly 70 per cent of parents unwed. Page 7.

Cause of last big row between diplomats of Mexico and United States revealed. Page 7.

United States rushes 800 more marines to Nicaragua as Admiral Latimer undertakes task of disarming nation. Page 11.

British treasury chief reopens debt debate and takes new rap at Secretary Mellon. Page 15.

SPORTS.

Twelve thousand Chicagoans to fill 31 special trains to Derby. Page 1.

Ward's double scores three and Sox defeat Washington, 4 to 1. Page 17.

Cy Williams' bat gives Phils 5 to 2 victory over Cubs. Page 17.

Yanks ride, 4 to 2, over Browns on Ruth's eighth home run. Page 17.

Giants defeat Cards, 10 to 1, and take National league lead. Page 17.

Osmand wins Derby test race with Sande up, but showing is disappointment. Peage 17.

Opal A. A. enter 15 bike riders in TRIBUNE Derby. Page 18.

Lane Tech defeats Roosevelt, 6 to 5, in city league game. Page 19.

TRIBUNE maps show best way to golf clubs. Page 19.

Balboa beats fast field in feature race at Aurora. Page 20.

EDITORIALS.

A Referendum on Prohibition Repeal; The Murderers Are Unanimous; The American Flight; "There Ain't No Such Animule"; Getting After the Mosquito; The Gas Tax in Wisconsin. Page 8.

MARKETS.

Harahan backs Van Sweringen's new plan for rail merger; would improve service on coal to Chicago, he says. Page 21.

Leech says tariff laws of United States are unscientific but successful, often in ways not anticipated. Page 24.

Weekly reviews report decline in steel production and demand. Page 25.

Want Ad index Page 31.

ESCAPED LIFER, DRESSED LIKE PRIEST, SEIZED

He's Pal of $100,000 Bank Robber.

(Pictures on back page.)

That honor which is alleged to exist even among thieves exhibited itself yesterday when William Evans, an escaped murderer, garbed himself as a priest, armed himself with a pistol, mustard gas bombs, enough nitroglycerin to blow up a city block. Then in an automobile he drove to the new Stateville prison, near Joliet, to make a desperate attempt at liberating the man who had helped him out of the Missouri penitentiary at Jefferson City back in 1923, when he was doing life there.

After Evans vainly tried to get permission, posing as a churchman, to drive his car loaded with the tear gas bombs, his high explosive, his arms and ammunition and a complete change of clothing for four men, boldly into the prison grounds through several gates, he aroused suspicion.

Fight Four Prison Guards.

After he fought with grim courage against four prison guards who seized him suddenly and pinioned him to the grounds, he warned every one away from his nearby automobile.

"Be careful!" he shouted, as his captors went near the car to search it. "Look out, there's a big bottle of soup in there that'll blow us all up!"

The first thought of the prison officials was that Evans, as he was later identified, was seeking to effect the escape of Henry J. Fernekes, nimble brained midget bandit from Chicago, who has several times tried to blow his way out of prison.

But after long refusing to talk, and after Chief of Detectives William E. O'Connor had gone with Sergts. Thomas Burke and Charles O'Ragen to Joliet and obtained the means to identify him through the Chicago bureau of identification, Evans talked a little.

Tells of Debt to Funk.

"No," he said, "it wasn't Fernekes. I was there trying to get Harry Funk out. It was Funk that did as much for me. He helped me escape from the pen at Jefferson City and then hid me until I could get away clear."

"But what of the four changes of clothes, the guns for four—what of them? Perhaps one of the others was for Fernekes," it was suggested.

And there was something in the way Evans shook his head that made officials still suspicious that Fernekes might have conceived the plot.

"Why such a heavy charge of nitroglycerin?" the pseudo priest was asked; and he replied calmly: "Well, it might have been necessary to blow a chunk out of the prison wall to get out again, once I got to my friends."

Late at night Chief of Detectives O'Connor said Joliet authorities had obtained admission from Evans that he had three other friends in the prison besides Funk, but that he would not admit the Midget bandit was one of them. He simply said he took the four changes of clothing along "in case they came handy."

Funk Is Bank Robber.

A card bearing the name of Funk, found in the automobile Evans drove up to the prison, appeared to bear out his story. Funk was sentenced to ten years for robbery of $181,000 from the bank in the little town of Chenoa, Ill. He posed as a bank examiner to gain access to the funds.

The records stated that Evans himself was sentenced to life in the Missouri penitentiary from Jackson county, for murder on June 16, 1919. They stated he escaped on Aug. 9, 1923.

Evans was alone in his car when he drove up to a spot opposite the administration building of the penitentiary and asked permission to drive his car inside. He relied on his Roman collar and black clothes.

The supposed priest was told he must get permission from the warden. Later he appeared at the west gate of the prison yard and sought to induce the guard above to open and let him drive in. It was stated during the following inquiry that prison officials had had a tip some plot was about to be carried out.

Capt. P. D. Clarkson and Capt. C. R. Green, with Keepers Arthur Weese and Walter Schlemm, stepped out and suddenly seized the clerically garbed man.

In his pockets was found an Elks' membership card, issued to Harry L. Sullivan of Cripple Creek, Colo., and all his linen bore the initials H. L. S.

CHAIRMAN BUTLER REPORTS TO HIS CHIEF

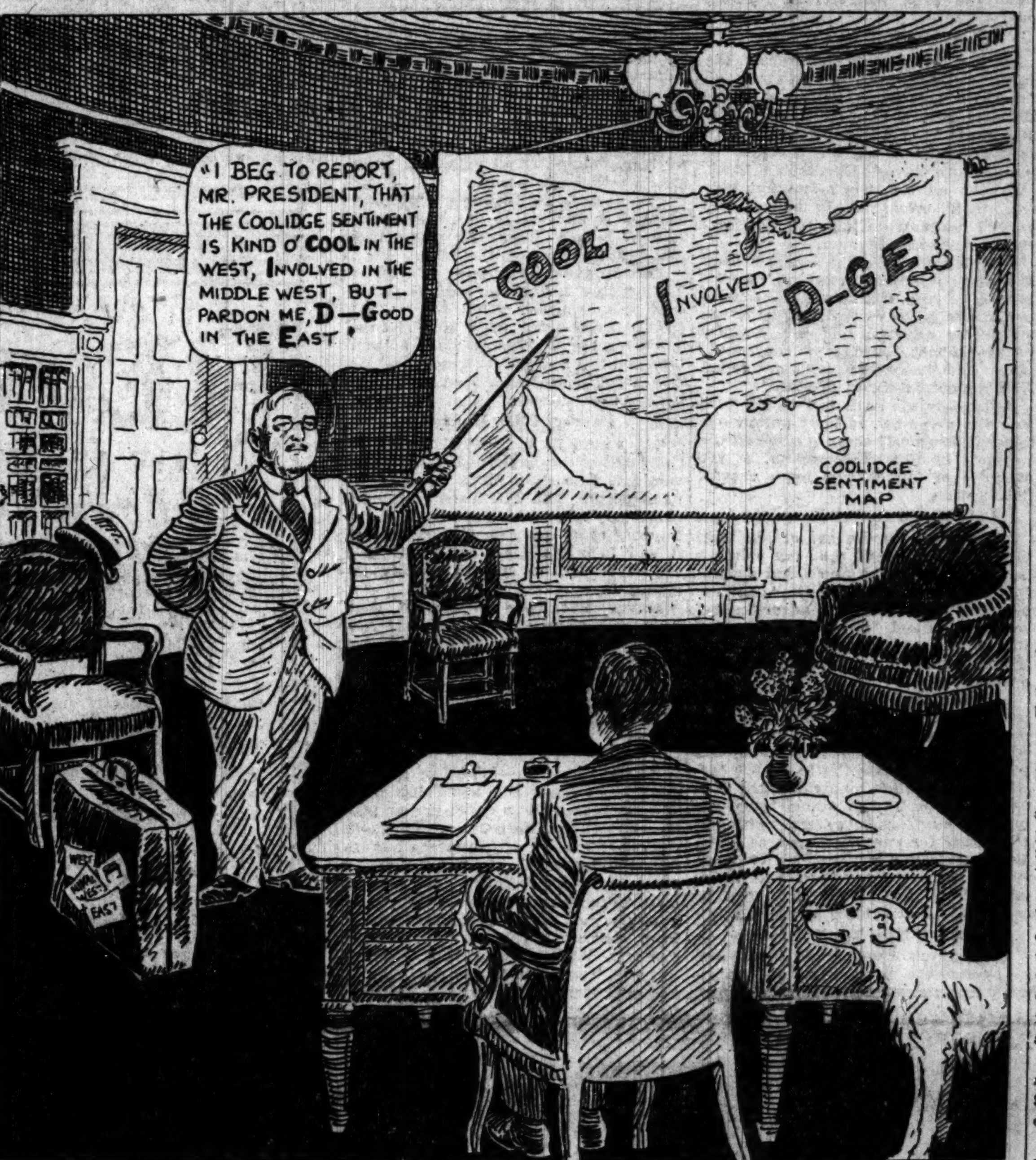

Copyright, 1927, by The Chicago Tribune. McCUTCHEON

TEACHER WEEPS DURING SUIT FOR GRIFFIN ESTATE

Spencer, Ia., May 11.—(AP)—Testimony and the depositions of fourteen former residents of Spencer, all of whom were acquainted with the late M. E. Griffin, retired Spencer banker, were read into the first day's court record in the suit of Marion Elsie Edwards, 43, who claims to be the daughter of Griffin. She is asking that she be given the bulk of his more than half million dollar estate.

Miss Edwards, a school teacher in Chicago, broke down near the close of the reading of the depositions. They told of secret events of a covert romance of fifty years ago between her mother and the bachelor banker.

The deposition of Dr. Mary Frain of Los Angeles was considered one of the most important introduced. It told of the bachelor's romance with Mrs. Annie Edwards, both before and after the birth of the claimant daughter

Other depositions related the banker's payment of the funeral services of the plaintiff's mother, who died in 1917, of the purchase of the home in Chicago the daughter now occupies, of his refusal to permit her to enter service in the world war, and of his payment of expenses of her education at Notre Dame and the University of Chicago.

THE WEATHER

THURSDAY, MAY 12, 1927.

Sunrise, 5:32; sunset, 8. Moon sets at 4:25 a. m., Friday. Jupiter and Saturn are morning stars; Venus is the evening star.

Chicago and vicinity—Partly cloudy Thursday and Friday; slightly warmer Thursday; moderate variable winds.

Illinois—Partly cloudy Thursday and Friday; slightly warmer Thursday.

TRIBUNE BAROMETER.

TEMPERATURES IN CHICAGO

MAXIMUM, 1 P. M. 49
MINIMUM, 1 A. M. 44

3 a. m....47	Noon 48	8 p. m....46
4 a. m....47	1 p. m....49	9 p. m....45
5 a. m....47	2 p. m....48	10 p. m....45
6 a. m....46	3 p. m....47	Unofficial—
7 a. m....46	4 p. m....47	11 p. m....45
8 a. m....46	5 p. m....47	Midnight ..44
9 a. m....46	6 p. m....47	1 a. m....44
10 a. m....45	7 p. m....46	2 a. m....44
11 a. m....47		

For 24 hours ending at 8 p. m., May 11: Mean temperature, 48; normal for the day, 56; excess since Jan. 1, 534 degrees.

Barometer—8 a. m., 29.86; 8 p. m., 29.97.

Precipitation—.02 inch; excess since Jan. 1, .71 inch.

Highest wind velocity, 18 miles an hour, from the west at 10:12 p. m.

[Official weather table on page 31.]

75, Tricked Into Wedding 73, He Says

Abraham Mayer, 75 years old, is dissatisfied with his bride, Dora, who is 73 or older, according to a bill he filed in the Superior court yesterday asking annulment of his marriage. They were wed last Nov. 24.

Mayer, who is a suspender salesman of Milwaukee, alleges that he was tricked into the marriage by misrepresentation of his fiancée and her relatives. He was told, he says, that she was robust and well able to care for him as he grows older. But he learned in two days of married life, according to the bill, that she was feeble and more of a burden than a helpmate.

Says Age Was Misrepresented.

Another misrepresentation alleged is in regard to Mrs. Mayer's age. The husband says she admitted being 73 but that he believes her to be much older.

Their brief honeymoon was not a happy one, according to the petition. After their wedding, at the home of her daughter on the south side, Mayer took the bride to his home in Milwaukee, he says. On getting off the train he discovered for the first time that his bride was not enjoying the best of health, he relates. The excitement affected her heart, according to the bill, and he had to carry her from the train to a taxicab.

Husband Tells of Her Injuries.

The next morning she fell to the floor and injured her hip, Mayer says. He sent her back to her daughter in Chicago.

Two days later he came to visit her. She was ill, but insisted on getting up to receive her husband. She fell and broke a leg, the bill states.

Mrs. Mayer is still in a Chicago hospital, according to Attorney Henry M. Seligman, who filed the suit, while Mr. Mayer is back in Milwaukee, cooking his own meals and sweeping his own floors.

Our Drainage Canal Caused Dixie Flood, Canadian Says

TORONTO, Ont., May 11.—(AP)—Sir Frederick Stupart, director of the Toronto bureau of the Dominion meterological office, today expressed the definite opinion that if an excess of water had not been taken from the great lakes system through the Chicago drainage canal the Mississippi floods that have taken such toll of life and property would have been very much less severe.

TWO BLIND MEN HELP 3D DIVORCE HIS BLIND WIFE

Three blind men, tapping their canes in front of them, entered the courtroom of Superior Judge Joseph Sabath yesterday. One of them, Albert Buechler, 30 years old, a musician of 1612 West Ohio street, was seeking a divorce from Mrs. Norvella Chrystal Buechler of 4711 Calumet avenue, who is also blind.

The complainant alleged that his wife deserted him in 1923 after he had spent his life savings in indulging her desires for luxuries.

Robert Hodges of 1118 South Homan avenue, the second blind man, said he last "saw" the couple together four years ago. Questioned by the court, the witness replied:

"I knew I was with them as well as I know you are on the bench."

Joseph Valcanda was the third blind witness and he corroborated the complainant's story. The judge indicated a decree will be granted.

FORFEITS TO U. S. $75,000 REALTY DISTILLER USED

Pittsburgh, Pa., May 11.—(AP)—Because the property had been used as a base for bootlegging operations, Federal Judge F. P. Schoonmaker today ordered a two story brick building and three and a half acres of real estate in Forward township forfeited to the government. The property, owned by Joseph Lazzaeri, is valued at $75,000.

The court, in its opinion, held that, while Lazzaeri was not the actual owner of a distillery seized on the property, the illicit operations were carried on with his knowledge and consent.

8 KILLED, 30 HURT IN EXPLOSION IN LODGE BUILDING

Dallas, Tex., May 11.—(AP)—At least eight persons were killed and thirty injured when an explosion wrecked a building tonight on the second floor of which between 30 and 35 men were attending an I. O. O. F. lodge meeting.

Between a dozen and fifteen persons were in a drug store on the first floor.

Eight bodies had been recovered late tonight and firemen, policemen, and volunteers were searching the debris for others.

Deserts Cook Book Wife, So She Gets a Divorce

Joseph Stinson, a painting contractor, was not justified in leaving his wife, Sonia, 4832 West Madison street, while she was learning to cook from a book of instructions, Superior Judge Joseph Sabath held yesterday in indicating he will grant her a divorce.

Big Irish Fund Goes Back to Subscribers

New York, May 11.—[Special.]—In a twenty-five page decision, which reviewed the history of Ireland since 1800, Supreme Court Justice Peters today denied the Irish Free State claim to $2,500,000 raised in the United States by the Irish republic.

The justice also ruled out the claim of Eamon de Valera, former president of the republic and trustee for the bondholders who subscribed the funds.

Under the decision, the $2,500,000 is to be returned to the subscribers. First, however, the expenses of counsel in the long legal battle are to be deducted.

Distribution to Be Costly.

These expenses are heavy. The immediate return to the subscribers will be made still smaller by another factor. The republic campaigners raised $6,000,000 in the United States. Of this all but the $2,500,000 affected by today's decision was sent to Ireland during the struggle to establish in the island a sovereign and single nation. The $2,500,000, therefore, must be spread over a wide field by pro rata distribution.

The outstanding detail of the decision is that Justice Peters finds the Irish republic never existed. He holds the republican movement never got beyond the revolt stage.

47,000 CHICAGO DONORS

More than 47,000 individual subscribers in Chicago to the Irish Republic bonds to the extent of nearly $1,000,000 are interested in the New York court decision of yesterday.

The figures were disclosed last night by Richard W. Wolfe, commissioner of public works, who was chairman of the local Irish Republic bond committee in 1920, and Father William F. Cahill, chairman of the committee during the campaign in 1921 to sell an auxiliary issue of the bonds in Illinois.

Mr. Wolfe estimated that the local subscription for the first issue was $400,000, divided chiefly among buyers of small denominations.

Father Cahill reported that 32,233 subscribers in Chicago and Illinois purchased $585,000 of the bonds. Father Cahill heads the second list with holdings of $2,500. Mrs. William Meade, 4526 North Whipple avenue, is on the books to the extent of $1,000, and Mrs. Thomas O'Grady holds a like amount. James J. Cahill, a brother of Father Cahill, subscribed $800, and William McWhorter took $500.

Among others holding Irish Republic bonds are Ald. Dorsey Crowe [$100], Ald. Max Adamowski [$100], Ald. Terence Moran [$100], and ex-Ald. John Powers and Walter Stessen, each with $100.

Other subscribers are Dominican sisters of St. Basil church [$300], People's Stock Yards bank [$200], Bowman Dairy company [$300], Arthur McGovern, 67 West Chestnut street [$250], and Joseph Doran, assistant cashier of the Montrose State bank [$300].

COUNCIL LAUGHS KILL BILL FOR HEARSE SIRENS

Nearly a year ago Ald. D. S. McKinlay introduced an ordinance to put tail lights on horses. The council laughed it to death.

Yesterday Ald. Frank A. Ringa asked the council to put sirens on hearses.

"What's the big idea?" boomed Ald. T. J. Byrne. "Nobody who's dead is in any hurry to go anywhere."

Ald. Ringa, who is an undertaker, explained that sometimes the proper courtesies aren't shown to a funeral procession. If the hearse had a siren, he said, its zooming would clear a respectful lane.

Ald. Ringa started to explain some more, but the jeers and laughter drowned him out. Then somebody discovered that his motion lacked a second and Mayor Thompson ruled it out of order.

Renew Your
TRIBUNE INSURANCE
Renewal Fee Only $1.00
Clip the Coupon on Page 3

TWO U. S. PLANES READY; SEARCH ON FOR FRENCH

Hope Is Waning for Capt. Nungesser.

(Pictures on back page.)

New York, May 11.—[Special.]—With hope practically abandoned for the rescue of Capt. Charles Nungesser and Maj. François Coli, plans for a spectacular race from New York to Paris between two American planes gained headway today.

Clarence Chamberlin and Lloyd Bertaud had just announced this afternoon that their plans were perfected for a trans-Atlantic hop at 2 a. m. Saturday, when word was received from St. Louis that Capt. Louis Lindbergh would leave there for New York tomorrow and probably would hop off for Paris early Saturday.

Finished Record Flight.

Capt. Lindbergh who is only 25 years old, and an airmail flyer of great experience, today completed a record non-stop flight of 1,600 miles all alone from San Diego to St. Louis. His plane is made in such a manner that he cannot see directly ahead except through a periscope, and he said when he reached St. Louis from San Diego he flew practically all the way by his instruments, seeing little else but the board in front of him.

His accomplishment is looked upon as remarkable and if he is as successful in his flight to New York tomorrow will be regarded as the dark horse in the trans-Atlantic race. His plans originally called for a stop of only a day in New York and if he keeps to his schedule the most remarkable airplane race in the world will be held. Lindbergh uses a Ryan plane.

Disregard Herrick's Plea.

The plans of Chamberlin and Bertaud, who will fly a giant Bellanca plane, progressed today despite the warning from Ambassador Herrick in Paris that the French populace would resent an American effort to cross the Atlantic while the fate of the French flyers was still unknown. The Yankee flyers reiterated that they saw no reason for further postponement and nothing will hold them back—unless an eleventh hour appeal from the American state department comes to them.

The Ryan monoplane and the Bellanca monoplane look much alike, and carry about the same amount of gasoline. Each is a one motor plane, the motors being the Wright J-5, which is also being installed on Commander Byrd's big Foker plane.

Will Fly Alone.

The Ryan is not believed to be quite as fast as the Bellanca, but it will take a course nearer the great circle, somewhat below the course followed by Nungesser, and about the same course as that to be followed by Commander Byrd, if he goes. That will mean that Lindberg will have to fly less than the Bellanca and perhaps even up the matter of speed. However, Lindberg is flying alone and the chances of mishap may be increased by the fact that he will have no rest at all.

Commander Byrd's big plane may be flown from Hasbrouck Heights to Roosevelt field tomorrow or Friday, where it will be tested. It has not yet been accepted by the America Trans-Oceanic company, which is sponsoring the flight. In any event it is not likely that Commander Byrd will be ready to fly for some time yet.

Hope Is Abandoned.

Hope for the two Frenchmen, who have not been heard from since they quit Paris four days ago, was practically abandoned today when one report of their safety was discredited and one discounted.

A rumor that they had been picked up by the steamship Cameronia was denied tonight by the commander of the ship in a radio message to the New York Times. It read:

"SS. Cameronia, via Louisberg, N. S., May 11.—Sorry, have not sighted Nungesser airplane.
"GEMMELL, Master."

A report that they had been picked up by the Italian steamer Conte Rosso also was not substantiated.

Discount Newfoundland Report.

The most interesting report of the day was from Harbor Grace, Newfoundland, where a man working in the fields said he heard an airplane pass him between 9 and 10 o'clock on Monday morning. He could not see it, although he heard the motor for twenty minutes.

As there were no Canadian planes flying in the vicinity at the time his report was regarded as a sign that the French plane might have reached a point near the Nova Scotia coast, but later when it was found that nobody

* * * *

vice in Harbor Grace had heard the motor the report was discounted.

Despite this government authorities have broadcast instructions throughout Newfoundland that any information which might throw light upon the fate of the fliers be reported at once.

To Send Los Angeles.

The United States government is aiding the plans of the Americans to span the Atlantic, but the principal government aid is being extended in the search for the missing Nungesser and Coli.

The dirigible Los Angeles will leave Lakehurst, N. J., tomorrow on a training flight, and will scout along the New England coast in an endeavor to find some trace of the White Bird. From the slower moving dirigible it would be possible to conduct a search with greater thoroughness than from airplanes.

It was four days (ninety six hours) at midnight tonight since the White Bird left Paris, without news of the French pilots. Their chances of remaining afloat for that time are considered very slight, particularly if they came down far out at sea, where they would be battered by some of the storms reported in mid-Atlantic. And if they were very far north the cold would prevent their remaining alive for long while drenched by the waves.

Without Food or Water.

Without food or water—for it is believed that their emergency rations would have been partly spoiled after a quick descent in a rough sea—they could hardly keep up their strength. It is also not believed that the airplane would hold together long as its fuselage was built of wood, and the shock of landing would strain the structure badly. The wings twist off soon after landing in a sea, and this would have wrenched the body of the plane.

There were few men familiar with what happens to an airplane forced down on the water, who were willing today to hazard the hope that the gallant airmen were still alive. They felt that even though they might have been picked up by a sailing vessel, some passing steamer with wireless would have been notified.

Better Equipped for Flight.

The Bellanca plane is much better equipped for a trans-Atlantic flight, apparently, than was the White Bird. The most important instrument which the Bellanca will carry, and which Nungesser did not have, is the earth indicator compass. This compass does not point to the magnetic pole, but is actuated by a small electrical generator and maintains a constant position north and south.

The Bellanca also will carry a small wireless set for emergency purposes. Nungesser did not carry wireless because he wanted to carry more fuel.

If Nungesser had had wireless he might have been able to send out an SOS signal which would have given his position to some vessel and enabled them to reach him in time for a rescue. The wireless set on the Bellanca is very small and has a sending radius of about 50 miles and a receiving radius somewhat longer.

Carries Life Boat.

The Bellanca is also much better equipped with safety appliances, in the event of its being forced down on the ocean. The White Bird had a dump valve in its main tank, just as the Bellanca has, a device which permits the pilot to empty the tank and use it as a buoyancy tank in case of a descent.

But the Bellanca also carries a collapsible life boat, to be blown up by compressed air, in which two men could keep afloat for some time. And they also have life preservers. These will be placed aft of the tank in the navigator's tiny compartment and could be reached while the plane floated, even though its tail was high in the air.

Denies Paris Reports.

[Chicago Tribune Press Service.]

Washington, D. C., May 11.—[Special.]—Reports of anti-American demonstrations in Paris following the failure of the Nungesser-Coli trans-Atlantic flight were denied tonight in a message to the state department from Ambassador Myron T. Herrick.

In a message to Ambassador Herrick earlier in the day, the state department denied that misleading weather forecasts had been sent to France before Nungesser and Coli took off. The ambassador replied that such excitement as there is in the French capital is being directed against the press for publishing false reports that the "White Bird" had landed safely.

WOULD WELCOME FLYERS

PARIS, May 11.—[U. P.]—The Bellanca plane, now preparing for a New York to Paris flight, will be greeted enthusiastically by the French people, United States Ambassador Herrick and Maurice Bokanowski, minister of commerce and aviation, told the United Press Wednesday.

Their statements were issued in denial of reports in the United States that hostility would greet Lloyd Bertaud and Clarence D. Chamberlin, pilots of the Bellanca plane, if they successfully flew across the Atlantic. Reports cabled to Paris from New York indicated that Ambassador Herrick had requested postponement of the Bellanca's hopoff on the grounds that the French people would resent American victory now.

STILL HOPE IN PARIS

[Chicago Tribune Press Service.]

PARIS, May 11.—Paris is not yet willing to abandon hope for Capt. Nungesser and Capt. Coli. Capt. Nungesser's brother, Leon, today boarded the French coast guard cutter Ailette at Cherbourg, directing the search in the English channel, although it is practically certain that the Sea Bird passed Ireland.

Nungesser's aged mother spent the day making weary rounds of the government ministries, begging for latest reports. Consuelo Hatmaker, Capt. Nungesser's former wife, dined out tonight in a black gown which might be taken for mourning.

The government tried vainly today to verify reports that the flyers had been seen in Newfoundland and that a radio message had reported they had been picked up at sea.

19 ARMY PLANES FLY IN FORMATION FROM MICHIGAN TO TEXAS

San Antonio, Tex., May 11.—(AP)—Nineteen pursuit planes from Selfridge field, Michigan, swooped down to Kelly field here shortly before six o'clock this afternoon, completing one of the greatest formation flights the United States army ever attempted.

The squadron made the trip of 1,340 miles in approximately twelve and one-half hours actual flying time. The planes left Selfridge field at 4:50 a. m. today and maintained an average of 115 miles an hour throughout the trip.

Stops were made at Scott field, Belleville, Ill., and Muskogee, Okla.

2 BODIES TAKEN FROM CANAL, ONE FROM THE RIVER

The bodies of three unidentified men were recovered by the police yesterday. One was found in the drainage canal at Summit. No marks of identification were apparent, but a newspaper dated March 8 was taken from the pocket of the man's coat.

Another body was found in the canal at Willow Springs. The police believe he may have been murdered. Bruises on the victim's legs led police to believe weights had been tied to his body. Deering police recovered a body from the river at Archer avenue. It was that of a young man, poorly clad.

BANDIT HITS WOMAN IN FACE.

Ida Larson, 2732 New England avenue, a nurse, was struck in the face by a bandit she resisted when he attempted to rob her of her purse as she was passing the intersection of Shubert and New England avenues last night.

MAYOR PREDICTS NEW FINANCING PLAN'S SUCCESS

But He's Less Hopeful on Transit Projects.

Chicago will be victorious in obtaining legislation to solve both its financial and transit problems at this session of the legislature, Mayor William Hale Thompson predicted yesterday on his return from Springfield where he conferred with Gov. Small.

The governor, as well as leaders in the legislature, the mayor reported, lent a sympathetic ear to his explanation of the bill to boost Chicago's bonding limit $100,000,000 by basing tax assessments on full instead of one-half the actual values, coincidentally cutting in half the tax rate. Gov. Small, he said, had agreed to sign such a bill.

Less Hopeful on Transit.

As for the transit measures, the mayor was not quite so optimistic, although he pointed to the defeat of the McCluggage and Durso bills as indicative that "the legislature will give us a favorable hearing." He did not comment on Gov. Small's transit ideas.

Urgent as the transportation bills are, Mr. Thompson made it clear that he will concentrate his attention first on the financial dilemna.

"My biggest job right now is to keep the city government running," he asserted. "Ald. Clark of the finance committee says we will have to use script for payrolls and Mr. English of the school board says they must close the schols if we don't get relief. Nothing comes ahead of this."

With only six days left to get bills into the assembly without unanimous consent, Mayor Thompson stressed the urgency of immediate action, at the sacrifice of longer and more careful deliberation.

Calls Quick Action Necessary.

"I realize that we are acting fast, but I am convinced that my solution is the best in sight and I am assuming the full responsibility," he explained. "Bill Thompson never ducked responsibility—I never blamed the judges because the police didn't catch crooks—and I'm not passing the buck on this."

By doubling the city's bonding power, Mr. Thompson expects to make possible a vast program of public improvements. A second phase of his plan is to eliminate the $8,000,000 corporate fund deficit by dividing the $18,000,000 spent by the school board for building purposes between the city and the board for running expenses. The Board of education would then issue 50 year bonds to pay for school buildings. This, the mayor says, can be done without additional legislation.

Pushes New Tax Measure.

Corporation Counsel Ettelson and his assistants were reported yesterday to be almost finished with the 102 bills necessary to put the assessment bill into effect and it is possible, the mayor said, that they will go to Springfield today or tomorrow. The city's lawyers also are said to be well along with the transit bills, providing for consolidation of all lines and probably a terminable permit.

Ald. Joseph McDonough, chairman of the council local transportation, said he would likely call a meeting Monday to consider the bills.

The announced purpose of Mayor Thompson's trip to Springfield Tuesday was to boost a bill for a $20,000,000 state bond issue to purchase 500,000 acres of Illinois river bottom land for fish and game preserves. He was highly elated over that measure's prospect of success.

Expects Bill's Success.

"It would be of twofold benefit to the people," he explained. "Not only would it furnish a place where ordinary people, like Bill Thompson who can't pay $1,000 a year dues to a hunting club, can fish and hunt, but it will help control floods by letting the river spread out as nature designed."

Mayor Thompson announced that he intends to urge the officials of other states to buy similar preserves along the tributaries to the Mississippi to aid in controlling flood waters.

COUNTY COMMISSIONER WILSON'S SON DIES IN AUTO-TROLLEY CRASH

George Wilson, 30 years old, son of County Commissioner Frank J. Wilson, was fatally injured last night in a collision between his automobile and a street car at Milwaukee and Cullom avenues. He suffered a fractured skull and several broken ribs and died at the Keystone hospital shortly before 5 o'clock this morning.

MRS. JULIA F. PENN.

Mrs. Julia F. Penn, 67 years old, 6620 Drexel boulevard, was knocked down and fatally injured by an automobile, at Drexel boulevard and 63d street. The driver, Samuel De Santo, 7801 Dobson avenue, was charged with assault.

George Druss, 55 years old, 851 North Marshfield avenue, died of injuries received on Jan. 7, when he was struck by a truck.

The three deaths increased Cook county's 1927 motor toll to 308.

Italy's Business Men Cut Prices 10 to 50 Per Cent

ROME, May 11.—(AP)—The government announces the beginning of a general reduction in retail prices, particularly in northern Italy. In Turin the confederation of commerce has induced shopkeepers to reduce prices 10 per cent on ordinary articles, and from 25 to 50 per cent on certain commodities. At Milan, restaurant prices have been cut 10 per cent, and at Mon calieri a landlord voluntarily reduced his rent from 10 to 20 per cent.

COUNCIL VOTES FOR REFERENDUM ON PROHIBITION

With only five dissenting votes the city council yesterday petitioned the legislature to pass the Schnackenberg amendment providing for a state-wide referendum on the Weber-O'Grady bill, which seeks to repeal the state prohibition and search and seizure acts. Ald. John Coughlin [1] introduced the petition.

Voting no were Ald. Guy Guernsey, Sheldon W. Govier, Donald S. McKinlay, John A. Chapman, and Wiley W. Mills. Ald. Govier called the action "bunk wet propaganda."

A second resolution of Ald. Coughlin's, asking the city to sell the property at 371-77 West Madison street, valued at $800,000, to help make up its financial deficit, was referred to the finance committee. He was informed that the corner is water fund property and its sale would not add to the corporate fund.

The council accepted the resignation of Donald S. Richberg, special gas attorney, and authorized Corporation Counsel Ettelson to appoint a successor to handle the heat unit case pending before the Illinois Commerce commission.

With Ald. John Toman and John Coughlin voting no, the council adopted a resolution protesting against a bill pending in the legislature providing for two aldermen from each ward. The resolution also censured any plan for the creation of additional wards.

BILL ASKS USE OF BONDS FOR OUTER SPAN OR TUNNEL

Senator Herman Haenisch of Chicago today will introduce in the state senate a bill providing that the $3,000,000 bond issue, voted last November as Lincoln park's share in the construction of an outer bridge across the Chicago river, may be used for either a tunnel or a bridge, President David H. Jackson of Lincoln park said last night.

A conference to be attended by representatives of Lincoln and South parks, army engineers, and others interested will be held Monday to discuss means of extending the outer drive across the river. In addition to Lincoln park's $3,000,000, a bond issue of $5,000,000 was voted for South park's share.

Legislation is being sought, according to Mr. Jackson, to avoid delay. Lincoln park commissioners will not cling to the tunnel project if the construction of a bridge is found to be more feasible.

Heat from Fire Aids Cops in Keeping Crowds Back

Heat from a fire which last night destroyed two frame buildings at 3343-45 Lincoln avenue, was so intense that firemen responding to a general alarm bringing out much apparatus found it unnecessary to call on the police to form lines to keep a large crowd that gathered out of the danger zone. The buildings had been vacant for some time.

YOUTH TRIED FOR AUTO DEATH.

Marshall, Mich., May 11.—[Special.]—John Flewelling, 16, a Union City student whose auto killed Sam Pamptopee, April 22, will have a hearing in Juvenile court at Coldwater.

THOMPSON PICKS NEW BOARD FOR T. B. SANITARIUM

Mayor Thompson made a clean sweep of Dever officials from the municipal tuberculosis sanitarium yesterday with the appointment of a complete new board of directors. His appointees were immediately approved by the council. They are:

Corporation Counsel Samuel Ettelson, who succeeds former Corporation Counsel Francis X. Busch.

LeRoy Millner, assistant state's attorney and 41st ward Republican committeeman, who succeeds Dr. James A. Britton.

Dr. Benjamin Goldberg, for ten years a sanitarium staff member, who succeeds John J. Collins.

Shortly after the confirmation of the appointments, the new board met, organized, and named Martin R. Lynn as superintendent of the sanitarium to replace John F. Berry. The board elected Mr. Millner as president, the position formerly held by Mr. Collins.

DRY AGE[...]
ON JOB; [...]
TRIAL [...]

U. S. Court [...]
Away fro[...]

BY GEORGE[...]
[Chicago Tribu[...]

Los Angeles, Ca[...] cial.] — With a [...] hanging over his [...] prosecution in t[...] blocked by interve[...] courts, George Hu[...] hibition officer, to[...] on a mission know[...] and Federal Prohib[...] Supervisor Frank [...]

Hudson will trav[...] Arizona on "gover[...] tion," McReynolds [...] As to whether Hud[...] that the accused [...] $10,000 bonds by [...] freedom from jail [...] is again on the go[...] Maj. McReynolds s[...] draw your own con[...]

Hudson is one of [...] a murder case whi[...] come celebrated. T[...] is Frank Farley.

Kill a Man [...]

Farley, accordin[...] taken by police an[...] tors, was "intoxic[...] recklessly on the [...] street, at a terrific [...] of last April 5, w[...] prohibition office au[...] by himself and Hud[...] the car of Percy In[...] tion vice president.

Ingmire died. H[...] witnesses, was "i[...] back seat."

Farley and Hud[...] four other occupant[...] indicted for Ingm[...] Los Angeles cou[...] charged them wi[...] murder.

Two of the co[...] E. J. Dennison and[...] pared to push imm[...] of Farley and Hud[...] The other four pas[...] car, one of them [...] dicted, more to hold[...] witnesses in the t[...] an effort toward th[...]

Hudson Secure[...]

While the woma[...] McAllister, whom [...] the "bootlegger wh[...] and the other thre[...] stayed in the county[...] Farley arranged the[...] liberation.

They appeared bef[...] Douglas Edmonds [...] county and asked [...] bail. Bonds of $10,0[...] son raised the mon[...] not raise this sum, [...] hospital ward of th[...]

Shortly after Hud[...] eration under Jud[...] order the Farley-H[...] unique.

On April 26 Assi[...] Attorney J. E. Sim[...] from Federal Judge [...] ferring the custody [...] Farley and Hudson, [...] nesses' statements [...] doings April 5, and [...] cripts from the cu[...] authorities, which [...] prosecute the mur[...] hands of federal [...] came an uncertain [...] be trusted with th[...] tion in the federal [...]

No Precedent [...]

According to De[...] neys E. J. Denni[...] Tracy Becker, and[...] Attorney General [...] who went before [...]

The BATHER'S DELIGHT

A spoonful of Fresca Bath Salts put into the bath softens the water—increases the lather—saves soap—and relieves the skin irritation. Its unusual fascinating odor will be found delightful—unique—delicate—yet intense—while Fresca "After the Bath" powder is the finishing touch to the bather's delight.

FRESCA BATH SALTS, 49c
FRESCA BODY POWDER, 60c

Here is a new toilet requisite that will win Milady's instant approval. It is a delightful body powder for after the bath. Made in the distinctive Fresca Bouquet fragrance, it adds another bit of luxury to the bath sumptuous.

Just try a single can of this powder, priced as attractively as it is. We are sure that it will be the very best advertisement of its own delightfully comforting quality.

Economical Drug Co.
Est. 1892 Chicago
STORES ALL OVER CHICAGO

Just dip in and spread
Ready to use
GULDEN'S
Mustard

Chicago Daily Tribune
THE WORLD'S GREATEST NEWSPAPER

Vol. LXXXVI. Thursday, May 12. No. 113.

Entered as second class matter June 8, 1903. Published daily at Tribune Square, Chicago, Illinois.

MAIL SUBSCRIPTION PRICE.

Mail subscription price in Ill. (outside of Chicago), Ind., Iowa, Mich., and Wis.—Daily with Sunday, one year, $12.50.

Zones 3 and 4 in states other than Ill., Ind., Iowa, Mich., and Wis.—Daily, $7.50 per year. Zones 5 to 8 inclusive—Canada, Mexico, and foreign—Daily, $13.00 per year.

The Salon of
WOLOCK & BAUER

First Birthday

Thank you for our wonderful first year on the Avenue. We planned to give an orchid to everyone who came in today. Instead we subtracted the price of an orchid from a dozen of our smartest models, demonstrating our gratitude in a far more lasting fashion.

$14.50

$2.50 Debutante Hosiery—Picot-edge; garter run-stop. 4-thread, filmy, exquisite as rare old convent lace, in shades as new as Paris. Today, tomorrow, and Saturday, $2.15—box of 3 pairs, $6.

$2.15

Shoes of the Hour
MICHIGAN AVENUE AT MADISON

A LARGE STORE OF THE HOME

"The Home Should Come First"

REVELL'S
at WABASH and ADAMS

Special Bargains in Oriental Rugs

Baluchistan Rugs
In Four Greatly Underpriced Groups

$18.50 - $22.50 - $27.50 - $32.50

Sizes Range from 3 to 3.9 Feet Wide and 4.9 to 6.5 Feet Long

THIS is a wonderful opportunity to secure genuine Baluchistan Rugs at genuine bargain prices. Rarely, if ever, have these rugs been offered at such exceptionally low prices. Included in these four groups are the quaintest and most beautiful designs in dark, rich red tones. All are very closely woven and have a long, silky nap.

Long Orientals
for Hall and Stair Runners—Values to $95 at
$55

A large selection of beautiful designs and color combinations. Quality that is unquestionably superior. Sizes range from 34 to 45 inches wide and from 8 to 11.6 feet long. Every rug is a wonderful value.

Estimates Furnished—Carpets, Linoleums, for Rooms, Halls, Stairs, Kitchen, Offices, Etc. Telephone State 4000.

ALEXANDER H. REVELL & CO.

F. N. Matthews & Co.
35-37 East Madison Street
Corner Wabash and Madison — Ground Floor, Heyworth Bldg.

We Are Offering
Remarkable Savings
During Our
Expansion Sale

COATS
$16.50

Clearing our broken lots of fashionable coats that are—

Regularly Sold for
$39.50, $49.50,
$59.50

KASHAS—TWILLS
SATINS—VELVETS
LORSHEENS

Smartly trimmed with Monkey—Squirrel—Twin Beaver—Calf—and Ercomine. Also attractive plain tailored models.

Exclusive and Inclusive

MEMBERS of the "four hundred" drink APOLLINARIS because it's a family tradition with them.

The 400,000 drink it because they prefer this imported, naturally sparkling, mineral water to all others.

Apollinaris

Telephone your dealer for a case

Sole Importers: Apollinaris Agency Co., Fifth Avenue at 42nd Street, New York

WAYS TO HER HEART

TAKE a hike with her along some wooded road, and when you stop to rest, produce a box of Fannie May's wonderful home-made candies—a most welcome remedy for the pleasant state of exhaustion.

Always Sold From Dainty Ribboned Baskets

A CHICAGO INSTITUTION

Fannie May
Home made Candies
70c lb

36 FANNIE MAY SHOPS —ALL OVER CHICAGO

Fannie May's wonderful home-made Candies are made fresh today—and every day—by Fannie May, and are sold only by Fannie May. If you want Fannie May quality you must buy from Fannie May. There's a Fannie May Candy Shop near you.

Boston — New York — Brooklyn — Chicago — Philadelphia — Detroit

FRENCH, SHRINER & URNER
Shoemakers for Men

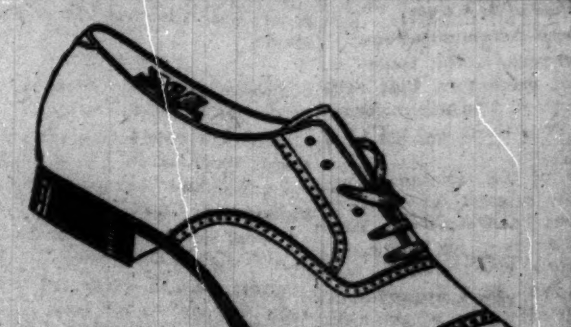

THE RITZ
PRICED AT $12.50

Cut from the finest black and tan calfskins. Medium toe. Summer-weight construction.

¶Any oxford which carries the French, Shriner & Urner trademark is accepted as the last word in fine shoe-making.

¶The RITZ has the additional advantages of a Summerweight oxford—cool comfort and a feathery lightness that won't tire the feet.

Other Models $10 to $16
CUSTOM MADE SHOES $18 TO $25

CHICAGO SHOPS
106 Michigan Avenue, South Monroe Bldg.
16 South Dearborn Street Hamilton Club Bldg.

St. Paul — Cleveland — Minneapolis — Kansas City — Seattle

MARS[...]
THE[...]
Lus[...]

DRY AGENT BACK ON JOB; MURDER TRIAL DELAYED

U. S. Court Takes Case Away from State.

BY GEORGE SHAFFER.
[Chicago Tribune Press Service.]

Los Angeles, Cal., May 11.—[Special.]—With a murder indictment hanging over his head, but with his prosecution in the county court blocked by intervention of the federal courts, George Hudson, federal prohibition officer, tomorrow will set out on a mission known only to himself and Federal Prohibition Enforcement Supervisor Frank McReynolds.

Hudson will travel unattended into Arizona on "government transportation," McReynolds said this afternoon. As to whether Hudson's trip indicates that the accused man, despite the $10,000 bonds by which he won his freedom from jail in the murder case, is again on the government pay roll, Maj. McReynolds suggested that "you draw your own conclusions."

Hudson is one of two principals in a murder case which bids fair to become celebrated. The other principal is Frank Farley.

Kill a Man in the Street.

Farley, according to statements taken by police and county prosecutors, was "intoxicated, and driving recklessly on the wrong side of the street, at a terrific speed," the night of last April 5, when he drove his prohibition office automobile, taken out by himself and Hudson, headlong into the car of Percy Ingmire, oil corporation vice president.

Ingmire died. Hudson, according to witnesses, was "intoxicated, in the back seat."

Farley and Hudson, together with four other occupants of the car, were indicted for Ingmire's death. The Los Angeles county grand jury charged them with second degree murder.

Two of the county's prosecutors, E. J. Dennison and David Clark, prepared to push immediate prosecution of Farley and Hudson last April 27. The other four passengers in Farley's car, one of them a woman, were indicted, more to hold them as material witnesses in the trial than to make an effort toward their conviction.

Hudson Secures His Liberty.

While the woman, Mrs. Margaret McAllister, whom Farley accused as the "bootlegger who sold us drinks," and the other three indicted persons stayed in the county jail, Hudson and Farley arranged their first step toward liberation.

They appeared before Superior Judge Douglas Edmonds of Los Angeles county and asked to be admitted to bail. Bonds of $10,000 were set. Hudson raised the money. Farley could not raise this sum, and still is in the hospital ward of the county jail.

Shortly after Hudson secured his liberation under Judge Edmonds' bail order the Farley-Hudson case became unique.

On April 26 Assistant United States Attorney J. E. Simpson secured a writ from Federal Judge W. P. James transferring the custody of the prisoners, Farley and Hudson, together with witnesses' statements, data on their doings April 5, and prosecution transcripts from the custody of the county authorities, who were preparing to prosecute the murder case, into the hands of federal authorities. It became an uncertain question who would be trusted with the murder prosecution in the federal court.

No Precedent to Point Way.

According to Deputy District Attorneys E. J. Dennison, David Clark, Tracy Becker, and Assistant States Attorney General Frank Richards, who went before Judge James in an attempt to remand the prisoners to state courts, there is no exact precedent to govern the case from the present point on.

No date has been set for Farley and Hudson to go on trial in the federal court. The procedure governing the selection of date will have to wait until after July 1, it was stated today. On July 1 a new federal court calendar is drawn. It will determine the schedule of federal trials until December.

U. S. on Side of Defense.

As to who will prosecute the men before Judge James, when the case does come up, the district attorney's office today declared:

"Frankly, we don't know. We can't find that the exact situation has ever arisen before. Ordinarily, the United States attorney prosecutes. But the United States attorney's office has already appeared on behalf of these men, Farley and Hudson, in the motion to transfer and the motion to retain their case in federal courts.

"It is possible that the district attorney of Los Angeles county will have to go into the federal court to prosecute these men under a law of the state of California."

Before accepting the order of federal Judge James, which was handed down today, Deputy District Attorney Tracy Becker said the county prosecutors and the state of California attorney general's office are conferring over taking the Farley-Hudson jurisdiction fight into the United States Supreme court.

Delay Helps the Defense.

Deputy District Attorney Clark said: "In such a case, every delay is in favor of the defendants. The original purpose in asking the indictment of the other passengers in the automobile that Farley drove into the accident was to have them as material witnesses, rather than to convict them on a murder charge. All this was in anticipation of the county court's procedure to trial.

"Mrs. McAllister was released on her own recognizance some days ago. The other three indicted persons, Axel Anderson, Thomas Henderson and Joseph McBride, will be released on a motion from the district attorney's office tomorrow."

Drank Only in Line of Duty.

Judge James' decision today mentions Farley and Hudson's contention and sets forth "that it must be concluded, upon all of the evidence which has been submitted, that the petitioners were, at the time of the incident which furnished the cause for the indictment in state court, operating under the general instructions which had been given to them in investigating alleged violations of the federal prohibition act in and about San Pedro.

"It is asserted also by the state that petitioners had voluntarily become intoxicated in the course of their visits to places where liquor was dispensed and hence put themselves in a condition not warranted by their official duty.

Testimony of the Sailors.

"Against the affidavits of the petitioners, which show that they had consumed but an exceedingly small amount of liquor, are statements made by other persons, particularly two of the sailors who were accompanying them at the time the accident occurred, and Mrs. McAllister, at whose place in San Pedro the sailors and officers had purchased liquor, tending to show that more liquor had been consumed by the officers than the amount described in their affidavits. None of this evidence was supplied by wholly disinterested witnesses.

"Having brought themselves to a clear and particular statement under oath within the terms of the statute, I cannot conceive it the duty of this court, on a motion to remand, to weigh the contradictory testimony, as a jury may be required to do, and reach a definite decision as to what the ultimate fact about the disputed matter is.

"I am inclined to the view that where the officers have established the main basis for the order of removal by showing that the act complained of against them was done while in performance of their official duties, the burden would shift to the state to show 'as a reason why the right of removal' from state to federal court could not be claimed.

"All considerations being duly weighed, I hold that the order of removal should not be disputed."

ARRESTED

[Pacific and Atlantic Photo.]

MRS. IMOGENE REMUS.

Cincinnati, O., May 11.—(AP)—Mrs. Imogene Remus, wife of George Remus, one time "king of bootleggers," was arrested here today on a warrant from Portsmouth, O., sworn out by her husband, charging "false pretense."

Franklin Dodge, former federal agent, also was named in the warrant, which is said to have charged that Mrs. Remus and Dodge with issuing certificate of sale of 100 barrels of whisky which did not belong to her.

"This is terrible—being arrested for something you did not do," Mrs. Remus said at police headquarters.

J. A. Hemingway Is Approved as Member of School Board

With the appointment yesterday afternoon of James A. Hemingway as school trustee, Mayor Thompson's forces in the battle to oust Supt. William McAndrew began to maneuver for control of the board of education.

J. Lewis Coath, at the board meeting yesterday, demanded that Supt. McAndrew furnish trustees with copies of three proposed new text books, and later refused to approve the appointment of Trustee Otto L. Schmidt as the board's representative in the history controversy until he was assured that final action in any text book matter would be reserved for the entire board.

Keep Plans Secret.

Dr. Schmidt in turn asked Mr. Coath to address all remarks to the chair.

The new members, now completely mobilized, are keeping their plans to oust Supt. McAndrew with the utmost secrecy, pending their attempt to get control of the board in the annual election on May 25.

Getting rid of the superintendent, Mr. Coath said yesterday, was a matter of minor importance to him.

Trustee Walter H. Brandenburg, in an address to the Steuben club yesterday, said that he had been commissioned by the mayor to purify school histories.

"I want you to put back in the histories the names and deeds of your German forefathers," he quoted the mayor as saying.

May Support the Mayor.

Mr. Hemingway, after his appointment had been confirmed by a unanimous vote of the city council, announced that he was joining the school board with an unprejudiced mind, but indicated that he was bound by promises to the mayor.

Mr. Hemingway was for thirty years secretary of the Foreman Trust and Savings bank. He is now associated with the firm of Lansing B. Warner, Inc., in the fire insurance business. Born in Dublin in 1868 of Scotch and Irish parents, he came to Chicago in 1885, and in 1893 was graduated from the Chicago College of Law.

Mayor Thompson is now assured of the support of Trustees Coath, Brandenburg, Gregg, and Hemingway, and may have that of Trustee Schmidt. If Coath is the mayor's candidate, Trustees Raymer, Schmidt, Hefferan, and Mullenbach probably will oppose him. The votes of Trustees John A. English and Charles J. Vopica, either of whom may be run as a compromise candidate for president to defeat Coath, are still doubtful. The winner must have six of the eleven votes.

JAMES A. HEMINGWAY.

KILLED BY ELEVATOR IN STORE.
John Howard, 23 years old, 3033 Poplar avenue, assistant engineer at Marshall Field and company's retail store, was crushed to death yesterday by a passenger elevator while working in the pit of a shaft.

FIREMAN KILLS MAD DOG AS IT PERILS CHILDREN

George Jacques, 5462 North Mansfield avenue, fireman of engine company No. 79, 5358 North Ashland avenue, fought a winning battle against a mad dog yesterday. The animal had cornered a group of small children in front of Jacques' home. He killed it a few moments before the Irving Park police, summoned by frantic mothers, arrived.

Jacques was in his home when the screams of the children attracted his attention. He ran to the door and saw a large dog chasing 4 year old Robert Hochstatter, 5433 North Mansfield avenue. The child ran into a group of youngsters. The dog tore madly at the child's arm and legs. Jacques grabbed a club and armed himself with a revolver. As he started for the animal it turned on him.

The dog made several leaps at the fireman's throat. Jacques succeeded in knocking it to the pavement several times. The beast never tired in its attack until Jacques shot it to death.

ROBBED, LOCKED IN ICE BOX.
Kenneth Krauss, a grocer, 1237 West 14th street, was locked in the ice box and robbed of $30 by two armed men yesterday.

FUNERAL LEADS TO ARREST FOR BACK ALIMONY

James L. Higgie, Memphis, Tenn., business man, was arrested yesterday on a ne exeat warrant sworn out by Mrs. Katherine Higgie Griffin, who alleged that he has failed to pay any alimony in accordance with a divorce decree she obtained in 1906. Higgie was in Chicago to attend the funeral Monday of his mother, Mrs. Jane Higgie, 473 Williams street, River Forest, widow of Capt. James Lyle Higgie, who was president of the Vessel Owners' Towing association.

Mrs. Griffin, a daughter of the late S. I. Russell, pioneer Chicago millionaire and a politician, told Superior Judge Joseph Sabath that Higgie left the jurisdiction of the court shortly after her decree was entered.

"I didn't know there was any alimony order against me," Mr. Higgie informed Judge Sabath. "I thought she had waived a settlement in return for my not contesting the case."

The court fixed Higgie's bond at $500 and advised him to settle the trouble.

GAS POISONING PROVES FATAL.
Lias Crinshaw, 39 years old, colored, 654 East 50th street, died in his home yesterday from the effects of gas poisoning.

MARSHALL FIELD & COMPANY
THE STORE FOR MEN

Lustrous Silk Shirts
$7.75

You can't overlook this special pricing of our best quality, neck-band style silk shirts, in plain colors of decided fineness. For the time being we have marked them at $7.75 each.

Shirts of Broadcloth

The material was selected in England and sent here to be tailored under our directions. Plain, collar attached and plain or novelty weave neck-band styles are priced at $3.85 each.

THE FIRST FLOOR

MANDEL BROTHERS
MEN'S SHOPS

Manhattan shirts, $3

Neckband or collar attached—sturdy white oxford. Tailored to fit, roomy where needed—every smallest detail an example of the excellence of Manhattan work.

Manhattan pajamas, 3.50

Fine broadcloth, white or plain colors. Slipover or coat style. As much careful tailoring and as fine fabrics go into them as into the shirts.

"Mansco" union suits, $2

Athletic style. Manhattan made. White or plain shades with "slide back" leg opening. Also in the regular open back style.

First floor, Wabash.

The FLORSHEIM SHOE

A smartly styled French toe model—snug fitting under the instep and around the ankle—typically Florsheim in its lines and fine workmanship.

Most Styles
$10

FLORSHEIM MEN'S SHOPS
20 E. Jackson *58 W. Randolph
215 S. Dearborn *12 N. Dearborn
108 S. Clark 9 S. Dearborn
*Open Evenings Until 9

20% Discount
All Furniture!

NOTHING spared—no reservations—the whole Lyon & Healy collection of artistic pieces is subject to discounted prices—20% less than what any ticket reads. An entire floor of the sort of furniture designed to supply finishing touches, grace corners, warm up blank wall spaces—furniture that provides just the thing needed for between windows and hard-to-know-what-to-do-with places. All kinds of

TABLES · CHAIRS
BENCHES · LAMPS · DESKS
CABINETS, MIRRORS, Etc.

All at 20% Reduction

Lyon & Healy
Wabash at Jackson Blvd.

Watch Tomorrow's Papers for detailed news of a

One-Day Sale

of Samples, Odd Pieces, and Broken Lots of fine Furniture most of which is reduced to

Half Price and Less

JOHN A. COLBY & SONS
129 North Wabash Avenue

A NECK SMARTLY SQUARE, a fluffy flower on the shoulder, grosgrain trimming on cuffs and pocket, an inverted kick-pleat on either side of the skirt . . . all are important notes in this sport suit of crepe de Chine. The colors include white and all those delicate shades so reminiscent of a Summer garden.

Priced at $39.50

The hat of Visca straw is $21.50

PECK & PECK

38-40 Michigan Ave., South
946 North Michigan Blvd.

TRIBUNE INSURANCE
For New Policy or Renewal

To secure The Tribune's $7,500.00 Travel Accident Insurance Policy, or to renew for another year one previously issued to you, cut out and fill in the application below and send it with $1.00 to Tribune Insurance Dept.,
Federal Life Insurance Company,
168 North Michigan Ave., Chicago, Ill.
(As stated in the Policy, the value of all specific indemnities increases 10% each year your policy is renewed.)

This offer open only to persons between the ages of 10 and 70.

☐ NEW POLICY — OR — ☐ RENEWAL
Check here if you wish new policy. Check here if you wish old policy renewed.

APPLICATION
FOR
$7,500.00 TRAVEL ACCIDENT INSURANCE POLICY
Issued to Readers of The Chicago Daily Tribune

[Fill Out This Application and Send to Tribune Insurance Dept., FEDERAL LIFE INSURANCE COMPANY, 168 North Michigan Ave., Chicago, Illinois, with Registration fee of $1.00—Money Order or Check, made payable to Federal Life Insurance Co.]

I certify that I am, or will become, a reader of The Chicago Daily Tribune and hereby apply for a $7,500.00 Policy in The Federal Life Insurance Company, issued only to readers of The Chicago Daily Tribune. (If you wish a new Policy ALL QUESTIONS BELOW MUST BE ANSWERED. If you wish to renew a Policy previously issued to you, indicate above and fill in name and address only.)

FULL NAME..........
ADDRESS.......... Street City State
PLACE OF BIRTH.......... AGE......
DATE OF BIRTH—MONTH.......... DAY.......... YEAR..........
ARE YOU TOTALLY BLIND OR DEAF?.....ARE YOU CRIPPLED TO THE EXTENT THAT YOU CANNOT TRAVEL SAFELY IN PUBLIC PLACES?..........

WRITE HERE NAME AND ADDRESS OF PERSON TO WHOM YOU WANT INSURANCE PAID IN CASE YOU ARE KILLED, OTHERWISE IT WILL BE PAYABLE TO YOUR ESTATE.
BENEFICIARY'S NAME..........
RELATIONSHIP..........
ADDRESS..........

NOTICE: No more than one policy will be issued to any one person.

CHICAGO'S FIGHT TO REMAP STATE IS ON IN HOUSE

Little Progress Made in First Day.

BY JOHN HERRICK.

Springfield, Ill., May 11.—[Special.]—Cook county representatives began their long awaited fight for reapportionment this morning with the opening of debate in the house on the Dailey resolution, which has passed the senate and has only to be approved in the lower chamber to set a committee to work drawing up the legislation necessary to remap the state.

They did not come off well in their first skirmish. Their fight is against time, for only thirty days is allowed the committee to do its work, and the session is drawing to its close. And the end of the first day of many hours of argument found a vote still far off and further debate postponed until next Tuesday.

Oratory Considered Useless.

The effort of a group of Cook county steadfasts, led by Representative Elmer J. Schnackenberg, to bring the question to an immediate vote met with refusal on the part of those who have not already talked. And this despite the general acknowledgment that all the oratory heard today and to be heard in the future, will not change a vote.

Representative Ralph S. Hoar of Elgin, chairman of the house reapportionment committee, kept his promise to report the resolution in this morning, and a motion to nonconcur by Representative Arthur Roe of Vandalia, gave the legislators their cue.

Mr. Schnackenberg began on behalf of Cook county:

"The Supreme court decided it had no power to mandamus the legislature to reapportion," he declared. "Are we then to fail to perform our constitutional duty merely because there is no power in the state that can punish us?

"We have not before us the question of changing the constitution of the state of Illinois, but only the question of obeying it. It is no answer if you do not wish to keep a contract to say the contract is not the way you want it."

Roe Justifies Opposition.

Representative Roe replied that he had no apologies to offer for what he believed to be right. He read the oath of office which declares that a legislator, like other officers, must discharge his duties to the "best of his ability." And in that phrase, he said, he found his justification.

Representative Juul of Chicago said those who refused to reapportion were cheating and nothing else. He was followed by Representative Frank A. McCarthy of Elgin, who declared Health Commissioner Bundesen's campaign against milk from tuberculosis cattle was typical of the high-handed methods Cook county would impose on downstate if given the power.

Mrs. O'Neil Wins Applause.

Then came Representative Lottie Holman O'Neil, and her appeal to her fellow assembly women received more applause than any other speech of the day.

"It is inconsistent that women should vote against this remedy for an unfair representation," she declared. "It is inconsistent that they should assist in disfranchising any one—they who so recently suffered unfair representation, they who until a few years ago were disfranchised."

A legislative investigation into ticket scalping in Chicago, offered by Representative Thomas O'Grady, was approved by the house municipalities committee.

The joint revenue committees of the senate and house will go to Chicago tomorrow and on Friday will be taken through the south park system.

DAY IN SPRINGFIELD

BILLS SIGNED.

By Igoe, to exempt personal property, other than tangible property in the state, belonging to nonresident decedents living in states granting similar exemptions; by Weiss, to increase county school superintendents' salaries $600 annually in counties under $5,000 and $3,000 in Cook county; by Browne, to remedy defect in court of claims act.

HOUSE.

Bills passed—By E. A. W. Johnson, to authorize $6,000,000 Lincoln park bond issue, emergency; by Dailey [senate bill], to cure defect in laws relating to foreign corporations, emergency.

New bills—By Overland, to permit use of Illinois-Michigan canal for highway purposes; by Overland, to increase tax rate in Des Plaines and Illinois river sanitary districts from 18 to 36 cents; by O'Grady, to punish persons conspiring to fix athletic contests by $200 fine or month in jail.

SENATE.

Small forces blocked consideration of gasoline tax.

Bills passed—Senate bills: To appropriate $200,000 for Black Hawk Watch State park; to nullify "tip trust" employés' contracts; revising regulations for manufacture of ice cream; Sabath marriage license bill; to create commission to revise banking laws; to license and regulate aviation through an aviation commissioner.

New bills passed—By Joyce, Gov. Small's bill to revise primary law; by Forrester, to add ten judges to Criminal court of Cook county; by Marks, to appropriate $5,000,000 for Lake Shore state park between Waukegan and Zion City.

ASSEMBLY ASKED TO BE STRICT IN PENSION GRANTS

Alarmed because "not since 1916 has the Illinois legislature been so beseiged with requests for pension legislation," officials of the Civic Federation of Chicago yesterday issued a statement suggesting that the legislators "firmly and without hesitation reject all pension requests which do not measure up to the sound standards which it has already adopted upon careful recommendation of the pension laws commission."

"Any sign of weakening upon the part of the assembly, however, will be seized upon by groups seeking special advantages as an invitation to urge their demands in any fashion and at any time," adds the statement.

Seventeen Bills Pending.

No less than seventeen bills affecting twelve existing pension funds and proposing to create one new pension fund are now pending before the legislature, the report reveals.

One of the pending bills which is taken up in the statement is intended to amend the Chicago firemen's pension fund statute by providing that pensions of men retired should fluctuate with pay of men in active service. This proposed amendment, says the statement, "sets a dangerous precedent for public pensions funds." It adds that this fund should be placed upon the standard actuarial basis adopted by the legislature for five large pension funds pursuant to recommendations of its own Illinois pension laws commission in 1918.

More Burden on Public.

The proposal to so amend the Chicago park employés act by raising the maximum salary base from $3,000 to $4,000 would result in "throwing the original actuarial calculations out of balance and put an additional burden upon the public," says the statement.

Other pending measures disapproved by the federation are those which seek to double the present pension allowances of the Chicago public library employés and to amend the Cook county employés pension act and to admit "without adequate fiscal provisions" municipal bailiffs and clerks to the Chicago municipal employés' pension fund. Clayton Mark is president of the federation and Rufus C. Dawes is treasurer.

Live and Dine at
Hotel Sovereign
a hotel of character
Without extra charge
Without fancy prices
Room $80 per month up
Suites—Kitchenettes $150 up
6200 Kenmore Ave., North

JURIST ATTACKS FILM CENSORSHIP BY CITY'S BOARD

Judge David Charges Inconsistent Criticisms.

Censorship of classics by the city's moving picture board was assailed yesterday by Superior Judge Joseph B. David and defended with emphasis by Miss Effie D. Sigler, chairman of the board.

The judge said that if the censors were consistent they would put a kimona on statues of Venus, trousers on Adonis and would drape the concrete nudes which adorn the exterior of the city hall and county building.

Miss Sigler, in reply, said the censors judge the fitness of a film by the present standards of morality and that many incidents of history and works of literature which were not immoral in their day would be indecent on the theater screens. Even stories in the Bible would be censored if produced in film, she said.

Judge David denounced the censorship when a petition for a writ of mandamus was called before him, brought by the United Pictures corporation to compel the city to issue a license for the film "A Night of Love."

"We live in an age of hypocrites," the judge commented. "I know the story of the picture—it's a classic about a medieval lord demanding the first night with the brides of his subjects. If I hear this motion, I'll grant the mandamus. If the city wants a jury, I'll instruct the jury as to my knowledge of pictures produced solely for the display of scantily clad women and granted licenses by this same censor board."

The trial was set for today before a jury.

Miss Sigler said that Rabelais, "Arabian Nights," and certain works of Chaucer and Shakespeare would be indecent and suggestive in the eyes of youthful movie patrons as would the biblical stories of King David and Bathsheba and of Lott and his daughter. Intimate biographies of Cleopatra and of King Solomon would be history, but wouldn't get by the censors, she said, because their acts would be judged by theater audiences with modern standards of morality.

instantly overwhelmingly successful

Yesterday—50¢ for a French toilet soap now the same gift of a smooth skin for 10¢

LUX TOILET SOAP

ROTHMOOR COATS

The smartest girls at the Derby will wear them

You couldn't think of a better coat to wear to the Derby. You'll need it if you motor and when you get there you'll find that its bright Scotch woolens and man-tailored lines make it the smartest coat in the stands

$50

AND $40 TO $150

KNOX HATS FOR WOMEN
—new styles weekly

MAURICE L ROTHSCHILD
State at Jackson

SMALL F…
SENATE …
ON GAS …

Fears Test …
Committee…

BY PARKE…
[Chicago Tribun…
Springfield, Ill., …
—Gov. Small and …
senate ran away to…
the gasoline tax bi…
upper house voted …
ure of the govern…
consideration befor…
the whole this afte…
At 1 o'clock toda…
is said, ordered tha…
postponed because …
strength shown by …

Protest Bre…

There was emph…
Senator Thomas J. …
cago, Senator Hen…
Savoy, and others …
of faith with anti-t…
come to Springfield…
ing. But the admin…
fused to take up th…
Had they done …
men active in figh…
were almost certain…
the adoption of a…
ments that would …
useless for the gove…
fact, were it not …
senators left town, …
Derby it was said, …
would have been ro…
sleep. Those thre…
Kessinger, Aurora; …
Brookfield, Cook co…
B. Mason, Oak Park…

Sterling Use…

Before departing…
surances from Lie…
Sterling, president …
there would be no a…
fuel tax today, and…
agreement the lie…
showed one of the …
ism which ordinaril…
conduct of the cha…
He announced e…
the protest from …
that there would b…
particular bill unti…
attendance, and th…
with the adoption o…
the bill for a hearin…
mittee of the whol…
morning.

Might Have F…

Had Gov. Small …
of the opponents of…
track bound, it is…
would have sought …
from second to thir…
but a counting of no…
sides that if it can…
those present at th…
in attendance, the …
have won.
Even minus the t…

2130
LINCOLN PARK
West

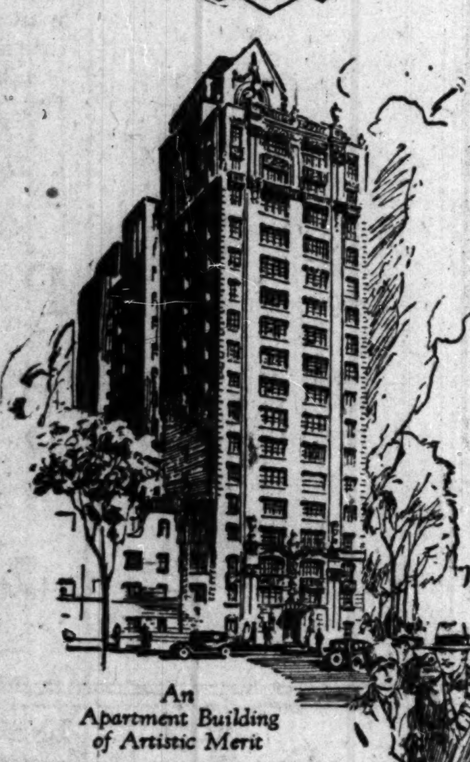

An Apartment Building of Artistic Merit

Undeniably Smart—And Withal a Most Judicious Investment

UNDENIABLY smart in location as well as modern in interior and exterior appointments, 2130 Lincoln Park West has a distinctly enhanced appeal to business men who pride themselves on the sagacity of their investments.

These spacious six and seven room apartments (three baths) overlook Lincoln Park and the Lake. Larger apartments, too, are available. The flexibility of the building plan makes almost any type or size of apartment available. They have atmosphere, distinctiveness, yet lower maintenance costs are guaranteed. These things, together with a novel purchase plan,* make 2130 Lincoln Park West unequalled in co-operative development.

On May first, 2130 Lincoln Park West will be available to its owner-tenants, who, if they desire, may now give to their apartment the touches that interpret the personality of the occupant.

An unusual feature of this investment is the builders' unconditional guarantee to pay all costs of unoccupied apartments and their further guarantee of lower, stabilized maintenance costs.

See how perfectly the "ultimate apartment," furnished by John M. Smyth Company, meets your views of what your ideal home place should reflect. You will be charmed with its beauty. The building phone is Diversey 6244.

Literature and full information will be mailed on request

THE LINCOLN PARK WEST TRUST

Loop Office
64 West Randolph Street
Central 6785

North Side Office
720 North Michigan Avenue
Superior 8664

OR APPLY TO YOUR OWN BROKER

*A unique financing plan which meets every contingency has been developed and will be outlined upon request.

Rock Island

Only $90.30 Round Trip to California

Daily Beginning May 15

Go one way—Return another—Stopover anywhere. Return limit October 31.

Rock Island through service daily, via two famous routes

Golden State Route
Through the Great Southwest and Apache Trail Country

Colorado Scenic Way
Through the Heart of the Rockies

The Golden State Limited, Rocky Mountain Limited and other fast through trains daily from convenient La Salle Street Station (on the Elevated Loop) and Englewood Union Station (63rd Street).

For complete information, descriptive booklets and reservations, call or address

L. H. McCormick, General Agent Passenger Department
179 West Jackson Blvd., Phone Wabash 4600, or
La Salle Street Station, Phone Wabash 3200

Or Mail the Coupon

232

Rock Island Vacation Travel Service Bureau
179 West Jackson Blvd., Chicago, Ill.

Please send me free literature on California, and complete information concerning train schedules and through Pullman service.

I am planning to leave for California (date)__________

Name__________

Address__________

$2.00 allowed for your old toaster on the purchase price of a new Toastmaster.

Toast that Never Burns!

NOW what could be handier than a Toastmaster on the breakfast table? It operates itself, requires no watching, no turning and never burns! Both sides of the bread are evenly browned at the same time. When this is done just so, the electricity is cut off automatically and up pops a piece of perfect toast, golden brown of crust, delicious and tender, with a center that's soft or crunchy as you like it.

Get Your Toastmaster NOW

50¢ Down

and 75c monthly with your light bills

Small carrying charge added on deferred payment purchases.

COMMONWEALTH EDISON ELECTRIC SHOPS

72 West Adams Street — *Federal Coupons Given*

4562 Broadway
2618 Milwaukee Avenue
3935 West Madison Street
4834 South Ashland Avenue
852 West 63rd Street
2950 East 92nd Street
11116 South Michigan Avenue

A G…
the …
$35 …
C. D…

SMALL FORCES SENATE DELAY ON GAS TAX BILL

Fears Test of Power in Committee of Whole.

BY PARKE BROWN.

[Chicago Tribune Press Service.]

Springfield, Ill., May 11.—[Special.]—Gov. Small and his forces in the senate ran away today from defeat on the gasoline tax bill. Last week the upper house voted to make this measure of the governor the subject of consideration before the committee of the whole this afternoon.

At 1 o'clock today the governor, it is said, ordered that consideration be postponed because of the increasing strength shown by the opposition.

Protest Breach of Faith.

There was emphatic protest from Senator Thomas J. Courtney of Chicago, Senator Henry M. Dunlap of Savoy, and others against this breach of faith with anti-tax people who had come to Springfield expecting a hearing. But the administration forces refused to take up the subject today.

Had they done so, it was said by men active in fighting the bill, they were almost certain of a trimming in the adoption of a string of amendments that would have left the bill useless for the governor's purpose. In fact, were it not that three anti-gas senators left town, for the Kentucky Derby it was said, the bill probably would have been rocked to permanent sleep. Those three were Harold C. Kessinger, Aurora; Arthur A. Huebsch, Brookfield, Cook county, and Lowell B. Mason, Oak Park.

Sterling Uses Big Stick.

Before departing they obtained assurances from Lieut. Gov. Fred E. Sterling, president of the senate, that there would be no action on the motor fuel tax today, and in confirming this agreement the lieutenant governor showed one of the rare signs of czarism which ordinarily is lacking in his conduct of the chamber's affairs.

He announced emphatically during the protest from Senator Courtney that there would be no action on this particular bill until there was a full attendance, and the scrap wound up with the adoption of a motion setting the bill for a hearing before the committee of the whole next Wednesday morning.

Might Have Forced Action.

Had Gov. Small known that some of the opponents of his bill were race track bound, it is probable that he would have sought to advance the bill from second to third or final reading; but a counting of noses convinced both sides that if it came to a vote with those present at the morning session in attendance, the opposition would have won.

Even minus the three Derby bound law makers, the opposition was sure that it could at least deadlock affairs in a tie vote.

But without knowing the track complexes of the trio missing, it is reported Mr. Small told the senate to hold off until he could corral more votes. According to the gossip, he made this request when he summoned to his office friendly members of the elections committees of the two houses to explain his primary bill, which later was introduced by Senator John T. Joyce of Chicago and Representative Abraham L. Stanfield of Paris, Ill.

Rewrite Primary Law.

This was an immense rewriting of the primary law, intended to meet the expected decision of the state Supreme court holding the present statute invalid in the case from Dixon, Ill. The bill was rushed to the printers and about the only fact that stood out in the minds of Small's conferees was that it provides for an election of ward committeemen in Chicago next April.

Copyright, 1927, by The Chicago Tribune.

MAYOR ENTERS FIGHT AGAINST GASOLINE TAX

Declaring that Chicago motorists are already paying their full share of taxes, Mayor William Hale Thompson threw his influence yesterday into the fight against the proposed 2 cent gasoline tax pending in the legislature.

"I helped pass the $100,000,000 bond issue for hard roads in Illinois," the mayor asserted, "and when I did it was with the understanding that no more taxes were to be assessed against the drivers of automobiles."

Mayor Thompson said that the largest part of the cost of downstate roads is borne by Chicagoans. In a degree, hard roads mean much to the city by bringing in tourists and shoppers, he said, but the cost should not all be one-sided.

The mayor's statement puts the entire officialdom of Chicago on record against the gasoline bill, which was protested in a resolution adopted unanimously by the city council two weeks ago.

BAR ASSOCIATION TO POLL ITS VOTE IN JUDICIAL RACE

Called to Take Stand on Coalition Lineup.

Plenty of inside politics was spilled out yesterday as the judicial campaign speeded up. The three sitting judges running as independents against the coalition ticket charged the regular party leaders with resorting to "cheap technicalities" in an endeavor to keep anti-coalition candidates off the ballot and gave more reasons why they believed they were not renominated with the other judges.

The Chicago Bar association will take part in the campaign today, when the board of managers meets to decide whether a bar primary should be held and what stand the association should take on the coalition candidates. The committee on candidates, headed by Edgar B. Tolman, is said to have strongly resented the omission of the names of Judges Charles M. Thomson, Oscar M. Torrison, and Frank Johnston Jr. from the coalition slate.

Seek Straight Ticket Vote.

Inside politics, so-called, will produce a ballot to be presented to the voters June 6 on which eight Democrats will run as Republicans under the coalition agreement, the politician hoping thus to corner the straight ticket vote.

Thus, there will be twenty-one names under the Republican circle, none under the Democratic, a third column of names under the heading Citizens' Non-coalition party, and the names of Judges Thomson, Torrison and Johnston in a fourth column.

The Democratic committee's ticket filed a formal withdrawal before County Clerk Robert M. Sweitzer, leaving the coalition candidates to run on the Republican ballot.

John J. Rooney yesterday withdrew from both the Democratic Independent ticket, circulated by the Lawyers' association, and the non-coalition ticket. Three other "independents" also withdrew, saying the Lawyers' association had no authority to use their names. They were Joseph P. Savage, Thomas Marshall and Francis X. Busch.

Blames Court Decision.

Republican and Democratic leaders were busy denying that they were responsible for the report that objections would be filed against the candidacies of all the independents because they omitted to file their petitions with the secretary of state as well as with the county clerk.

Judge Thomson has traced his unpopularity with the party leaders to a decision he wrote in the Pageant of Progress case. Digging beneath the political surface, Donald R. Richberg, special counsel for the city in the $10,000,000 rebate case against the Peoples Gas Light and Coke company, yesterday charged that Judge Torrison had similarly incurred the wrath of the bosses by his decision against the gas company.

Attorney Richberg pointed out that Samuel Insull is a heavy contributor to campaign funds of both parties and asserted that pressure had probably been brought to bear upon Judge Torrison to induce him to decide in favor of the gas company.

ZIMBALIST'S $10,000 VIOLIN IS RECOVERED HERE; THIEF ARRESTED

(Picture on back page.)

Herman Shivell, 25 years old, entertained police at the detective bureau yesterday by playing on a rare violin valued at $10,000 which he confessed he had stolen seven weeks ago from Efrem Zimbalist, noted violinist, during a Los Angeles concert.

Both Lyon & Healy and the Wurlitzer music stores on Wabash avenue were visited by Shivell, who asked an appraisal of the instrument. Rembert Wurlitzer, noticing the violin's resemblance to the stolen one, which was sold by his concern to Zimbalist, notified the police, who placed Shivell under arrest.

Held at the Central station, Shivell told of entering Zimbalist's dressing room while the concert was in progress. He could not resist temptation to steal the instrument, he said. Police wired to Tulsa, Okla., where Shivell said he disposed of an $800 bow for $15. Two other bows were sold in Kansas City, he said.

PERSHING HONORS HEROES; FORGETS HIS ANNIVERSARY

PARIS, May 11.—(AP)—The tenth anniversary of his appointment as commander of the American expeditionary force today found Gen. John J. Pershing in Paris busy in the work of placing monuments at important points marking the valor of American troops in the world war.

"I really forgot that today was the anniversary of my appointment as commander in chief," Gen. Pershing said.

Mothers-to-Be

A Distinctive Lane Bryant Specialty

Maternity DRESSES

$25

Conceal Condition

Spring model of Printed Crepe de Chine, as pictured, very special, $25.

Others $16.95 up

A Separate Dep't

Ask for Second Floor East Section

LAYETTES

Baby's First Outfit Complete

Specials

62 pc.	76 pc.
14.95 Fine Quality	24.95 Hand Made

Other Layettes, 9.95 to 95.00

SEPARATE LAYETTE ITEMS AT LOW PRICES

Lane Bryant

101 N. Wabash Ave.

MATERNITY CORSETS, Supports and Binders, 3.95 Up

A Gruen wristlet for the graduation gift

$35 . . $50 . . $100 and up

A diploma from the Faculty, a watch from Father and Mother! The two just naturally go together in the expectations of every candidate for graduation.

There are a number of excellent reasons why you should see our collection of Gruen wristlets before you select the graduation gift for your daughter. One of them is the great variety offered at almost every price from $35 up.

GRUEN • ELGIN • HAMILTON • LONGINES • ILLINOIS

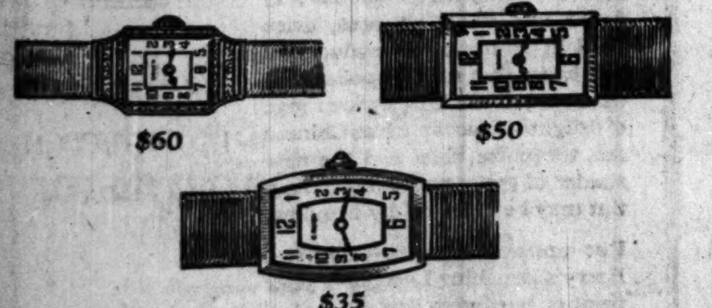

$60 $50 $35

C. D. PEACOCK

ESTABLISHED 1837

State and Adams Streets

90 Years of Confidence — the positive assurance of satisfaction

© Kuppenheimer

QUALITY—SERVICE—SATISFACTION

TIGERTWIST SUITS

Handcrafted the new Rothschild way

There's almost no wear out to these suits. The new Rothschild way of handcrafting holds the style lines forever—the new 4 ply twisting process of Scotland's most famous looms give these Tigertwist woolens almost limitless wear. We've never heard of a better combination

$65.

Other suits $33.50 $50 $60 $65 $75 $85

IMPORTERS—MANUFACTURERS—RETAILERS—WHOLESALERS

MAURICE L ROTHSCHILD

State at Jackson

MINNEAPOLIS CHICAGO ST. PAUL NEW YORK

Community Motors Builds Mammoth New Service Station!

At 33rd St. and Prairie Avenue you will find practically a square block under construction, dedicated to the service of Oakland and Pontiac Six owners, and the reconditioning of used cars.

We believe this to be the largest and most modern ground floor service station in the world.

In this place we have set aside an enormous space for the reconditioning of used cars taken in trade on Oakland and Pontiac Sixes.

This is why we are able to back guaranteed used cars with Community Motors Used Car Bond.

This bond protects you —it offers exchange privileges —it guarantees parts and service— it permits you to buy a used car in absolute safety.

We want you to visit any one of Community Motors stores and inspect the wide range of late model Fords, Chevrolets, Dodges, Essex and other popular makes we always have on hand.

You can buy any one of these cars with a small amount of cash and the balance in small monthly payments.

Community Motors, Inc.

2426 S. Michigan Avenue
2484 Milwaukee Avenue
2473 Milwaukee Avenue
6259 Cottage Grove Avenue
4125 Lincoln Avenue
5139 Broadway
4614 Washington Boulevard
7718 Stony Island Avenue
3044 Lawrence Avenue
5671 W. Madison Street

Mandel Brothers

Chicago society women

are donating their services this week—in our third floor Infants' Wear Department

to aid the million dollar building fund of the Chicago Lying-In Hospital and Dispensary

Those on duty today are as follows:

General chairman for the week—Mrs. Ednyfed H. Williams.

Chairman for the day—Mrs. Alfred K. Stern.

Assistants: Miss Marian Grunsfeld, Miss Mary Lasker, Miss Marion Eisendrath.

Mesdames: Leon Glaser, Solomon Strosse, Lawrence Stein, Bernard Nath, Henry Strauss, Milton Goodman, Walter Lillienfield.

At the information desk—Mrs. Percy L. Deutsch.

Since 1915— Standard for all sets

Cunningham RADIO TUBES

Subscribe for The Tribune

SURFACE BURNS

To relieve the soreness at once, and hasten the healing, quickly apply

Resinol

Advertise in The Tribune

GRAY AND WIDOW TO BE SENTENCED TO DEATH FRIDAY

Judge Advances Decree; Judd Praises Jury.

New York, May 11.—[Special.]—The sentence of death will be imposed upon Mrs. Ruth Snyder and Henry Judd Gray, convicted slayers of the woman's husband, Albert Snyder, at 10 o'clock on Friday morning instead of on Monday, as previously decided, Justice Townsend Scudder announced late today.

Justice Scudder, who presided at the trial, will impose sentence, which is mandatory under the law. He informed attorneys for Mrs. Snyder and Gray of his decision to set the earlier date. The attorneys agreed to have their motions ready on Friday. The change in plan will send the two to the death house three days earlier than had been expected.

Gray Praises Jury.

Gray today praised the jury which found him and his erstwhile mistress guilty and described the verdict as "wise and sensible."

In his cell in the Queens county jail the philandering corset salesman, who had said before the jury took the case that he was not afraid to die, talked calmly of his fate with Undersheriff William Desmond.

"If I had been sitting on that jury and heard the same evidence, I should have brought in the same verdict," Gray said. "I have received the full forgiveness of my mother, my wife, and my frinds. I have told the truth, and I feel that my conscience is clear. I am ready to die."

Deny Epilepsy Diagnosis.

Mrs. Snyder, in another cell in the same jail, received a visit from her mother, Mrs. Josephine Brown, who was reported to have suffered a nervous collapse after the trial.

Mrs. Snyder was said by jail attendants to have almost recovered from the hysteria which seized her when she learned her fight to send Judd Gray to the chair and to escape it herself had failed. Physicians today said she was not suffering from epilepsy.

WOMAN OF 72 FLIES TO CHICAGO FROM DAYTONA IN PLANE

DR. FRANCES DICKINSON.

When Pilot Ed Ballough brought his plane to the ground at 7 o'clock last night on Ashburne field he brought with him from Daytona Beach, Fla., Dr. Frances Dickinson, the 72 year old sister of Charles Dickinson, Chicago aviation enthusiast and head of the Aero club of Illinois. She is believed to be the first woman of her age to make such a sustained flight. Head winds and two landings for fuel, Ballough said, kept his time for the 1,000 miles down to approximately twelve hours. Dr. Dickinson will attend a meeting of the Aero club board tomorrow.

STOP & SHOP
Special Blend
COFFEE
Reduced from
4 Lbs. $1.59
To
3 Lbs — $1

WIVES AT GENEVA URGE STANDARD WORLD KITCHEN

Too Many Kinds of Stoves Now, They Say.

[Chicago Tribune Press Service.]
[Copyright: 1927: By The Chicago Tribune.]

GENEVA, Switzerland, May 11.—A group of women attending the league of nations' economic conference today presented a resolution asking that steps be taken to standardize the kitchens of the world.

The women point out that there is a terrific waste, due to the manufacture of scores of sizes and types of kitchen stoves—the lids of which never fit—the diversity of carpet sweepers, hundreds of breakfast foods, and different voltages which render electrical appliances of one borough useless in another. There is no uniformity of ovens, necessitating dozens of pans, they say. The women added that housewives are the greatest sufferers in the demand for domestic economy.

The hundreds of industrialists, economists, and financiers at the session rapidly are coming to agree that tariffs are at the bottom of most of the world's economic ills. The next step will be securing the most far reaching agreement possible regarding steps to be taken to remove these evils.

Many Hold for Tariff.

Although the delegations may agree that tariff barriers are not desirable, it will be difficult to persuade the governments to give up the revenue producers, while infant industries in all probability will protest in most of the countries outside of Europe. Australia, Chile, and Brazil today refused to admit that their tariffs vitally affected the world trade. The Australian delegate, Sir David Gordon, flatly announced that his country would protect its sovereign rights and settle its affairs as it believed equitable. He said the dominions would continue granting preferential treatment, especially to the British empire.

Various proposals are emerging from the debates. The United States received a body blow when the Swedish delegate, Cassel, protested against the continuation of the "methods of investigation of the cost of production of foreign producers through the aid of special agents." Sweden and Switzerland led the fight against the United States' demand for this right, which presumably is intended to assist in the establishment of ad valorem duties. Singularly, the entire American delegation is sympathetic with Mr. Cassel's viewpoint and will not defend Washington's commercial policy in this line.

Seeks Customs Truce.

Herr Riedl of Austria is seeking a customs truce, pending an adjustment, by group negotiations of customs tariffs instead of the present bilateral interstate agreements. He advocates universal extension of most favored nation clauses.

M. de Lavergne of the international chamber of commerce is advocating the creation of an international organization for the regulation of tariffs. Mr. Cassel is presenting the draft of a treaty for the consideration of which he has urged the league to summon an international conference.

CHARGES RAILS IN EAST FAVORED BY HIGH RATES

Freight rates on the 55 western railroads have advanced to only half of that granted eastern and southern lines, it was contended yesterday by A. F. Cleveland, assistant traffic manager of the Chicago and Northwestern railroad. His statement was made before the federal board of arbitration at the Capitol building, which is considering the demands of western trainmen for a $1 per day wage increase.

"Passenger fares on the western carriers have been held down to the same relative level," he added. Voluminous statistics were introduced with the view of showing the relative difference in the earnings of the eastern and southern lines with those of the west.

L. E. Wettling, statistical expert, testified that the western roads are far less able to meet a wage increase than eastern and southern carriers, who have granted a 7½ per cent boost to their trainmen.

SALE!
$15 Values
$9.50
Frames alone, $4
An $8 value

Smart Oxford Spectacles introduced at temporary sale price, which includes examination & toric lenses

Schulte
Glasses that Grace the Face

OPEN till 9 P. M.
Twenty Optometrists Offer Examinations Without Obligation

*17 W. MADISON
*136 NORTH STATE
16 S. MICHIGAN
118 S. DEARBORN

A Delight to Women who adore perfection

A perfect face powder! What woman has not sought it diligently, tirelessly —yes, futilely?

But it is here, at last—in TRUVY! Truvy's perfection lies in its subtle ability to impart glowing, natural beauty without creating a "powdered" appearance.

And . . . that beauty is lasting, for TRUVY contains a new ingredient that makes it cling *much* longer than any powder you've ever known.

Come into Walgreen's today and get a box of this delightful, Parisian Powder. Know the thrill of having one powdering suffice for hours and hours. Avoid those frequent and furtive powderings that impair as often as they improve the appearance.

Powder with TRUVY and acquire the added charm and poise that come with confidence that one's make-up is perfect.

$1.00 the Box

FREE
With each purchase of Truvy Powder

This 50¢ Case of Truvy Rouge

Truvy Rouge comes in a silver-finished case with mirror and puff.

Truvy
PARIS
NEW YORK

The New Parisian Face Powder That Clings So Much Longer

WALGREEN
DRUG STORES

CARSON PIRIE SCOTT & CO

The Jacket Style Is Still The Favorite of Many Smart
Sport Frocks, $45

MANY details are eliminated to emphasize the extreme chic of the jacket style blouse. A shoulder flower and narrow lines of color accent the collar, also cuffs and slot pockets. In tan, new blues, Maritza red and green silk crepe.

Fourth Floor, South.

FROCKS

Silk Frocks, $19.50
Have a Youthful Norfolk Theme

EFFECTED in the loose panel which fashions the entire front of the frock, the wide belt and collar facing bring a contrast in color to navy, black, mother goose and palmetto green. Sizes 16 years to "42."

In the Moderate Price Section

Fourth Floor, East.

DINNER

at the Stevens Building Restaurant combines fine food in plentiful portions and ample variety, with good service—and in a dining room that is wholly cheerful and pleasant.

Dinner Five to Eight

$1.00

Supreme of Fresh Fruit
Canape Caviar — Shrimp Cardinale

Celery and Olives

Cream of Chicken with Noodles — Consomme Royal

Broiled Shad Roe with Bacon, Julienne Potatoes
Boiled Country Cured Ham, Spinach
Broiled Sirloin Steak, Fried Tomatoes
Breast of Chicken, a la Maryland
Broiled Calves' Sweetbreads, Asparagus Tips
Breaded Lamb Chops, Corn and Green Peppers
Roast Long Island Duck, Apple and Prune Compote
Prime Rib of Beef, Broiled Bermuda Onion
Sliced Chicken and Ham, Tomatoes

French Fried, Mashed, New Potatoes in Cream or Potato Salad

Creamed Spinach or Lemon Sherbet

Head Lettuce Salad, Thousand Island Dressing

Apple or Cocoanut Cream Pie
Nesselrode Pudding — Charlotte Russe
Old Fashion Strawberry Shortcake
Preserved Figs — Cherry Sherbet
Cabinet Pudding, Vanilla Sauce
Chocolate Parfait — Butterscotch Sundae
Vanilla, Chocolate, Strawberry Ice Cream
Camembert Cheese, Toasted Rye Bread

French or Parker House Rolls, Baking Powder Biscuits
White or Rye Bread

Coffee Tea Milk Buttermilk Cocoa Chocolate Iced Tea

65c Luncheon, Eleven to Three

Stevens Building Restaurant

17 North State Street — 16 North Wabash Avenue
Entire Eighth Floor—Randolph 5780

It Wears!
BERRY'S BRUSHING LACQUER

The quick, easy way of making home homelike

BRING cheer and harmony into your life by letting color work its magic in your home.

A shabby piece of furniture can be made a thing of beauty in a few minutes—with Berry's Brushing Lacquer.

This remarkable new finish, suitable for furniture, woodwork, floors and other surfaces, dries hard in 30 minutes, producing a soft luster that may be polished if desired. It is made in a wide range of delightful colors such as Chinese red, turquoise blue, and the new shades of green and yellow. Any tint may be obtained by blending.

For unusual results—demand Berry's Brushing Lacquer of your paint or hardware dealer.

It's dry when you're through

BERRY BROTHERS
Brushing Lacquer
CHICAGO BRANCH: 117-19 W. Grand Ave.—Superior 5780

SUBSCRIBE FOR THE TRIBUNE

MEXICO, LARGELY UNWED, URGED TO ADOPT MARRIAGE

Strikes at 400 Years of Family Life Chaos.

BY JOHN CORNYN.
[Chicago Tribune Press Service.]
[Copyright: 1927: By The Chicago Tribune.]

MEXICO CITY, May 11.—After four centuries of indifference on the part of the church and civil authorities alike, it was announced today that an official nation-wide campaign will be begun immediately to teach the Mexican people the necessity of contracting civil marriage as a fundamental to the development of national life and the creation of sentiment and nationality.

Statistics show nearly seventy per cent of the Mexican people are unmarried either by the church or civil law. With the spread of education and the gradual rise of the lower classes into the middle classes, the neglect of marriage on the part of parents often entails hardships on the children.

Marriage by Church.

In many parts of the republic where the Catholic church is all-powerful in society, marriages among the middle and upper classes are performed solely by the church, without the corresponding civil marriage exacted by the law. Such church marriages are ineffective legally and children by such marriages are illegitimate in the eyes of the law and are incapable of inheriting the property of their parents.

A lawyer close to the government asserted today that a decree would be issued warning all priests against performing marriage ceremonies according to the church rites without having first ascertained if the contracting parties had been married according to the civil law. Priests violating the law, he said, will be prosecuted for breaking the law and for fraud.

Old Indian Marriages.

Since the whole machinery of the Aztec and other Indian governments in Mexico was destroyed with the conquest of the country by the Spaniards four centuries ago, the Indians have paid little attention to marriage as instituted by the Europeans.

As the Indians radidly were deprived of their wealth and standing under the whites and became estranged from white society as well as their laws, they had no interest in legalized marriages. The enslavement of the Indians killed the old Indian marriages wherever the Indians came into contact with the whites and mestizos, who constituted the government class.

Probably not 20 per cent of the Indians and lower class mestizos observe any kind of marriage ceremony today.

Push Campaign in Schools.

This nonmarriage custom rises up like a massive wall against the development of a feeling of nationality, as it has ever done since the days of the conquest four centuries ago. To surmount the wall, all the efforts of the department of education and the activities of the labor unions and educational missionaries, who are constantly circulating among the Indians and peasants, as well as the state and local governments, are to be pressed into the campaign.

Lectures, moving picture shows, and instruction will be given in all night and day schools to impress upon the pupils the necessity of legal marriages.

Bares Forged Calles Letter Attacking U. S. Ambassador

BY GEORGE SELDES.
[Chicago Tribune Press Service.]
[Copyright: 1927: By The Chicago Tribune.]

Laredo, Tex., May 11.—Of the 300 documents which mysteriously passed between the American embassy in Mexico City and the office of President Calles, and which, it is said, almost brought about a rupture of diplomatic relations between the two countries, one of the most important, ranking after the alleged plans for military invasion, is the letter which was supposed to have been written by President Calles, attacking the United States.

This document, a circular letter purporting to have been sent by Señor Calles to the governors of the Mexican states, has been obtained by THE TRIBUNE. It was sold as an original document, bearing on it the name of the governor, rubber stamps showing the date of receipt at the state capitol and the initials of each governor.

Charge Part Is Fake.

According to President Calles' followers, the first part of the document, the letter sent to all governors discussing Mexican internal and external politics, is genuine. They, however, charge that the sensational part of the document is apochryphal. The date is Jan. 1, 1927. The apochryphal part follows:

"This program has had as a consequence, the natural resistance and lack of confidence which meet all social innovations and has met internal and external resistance which I am accustomed to, in carrying out my policies and enforcing the application of the fundamental laws of my country. Unfortunately, the application of the laws has provoked such a situation in the exterior and such an agitation and resistance in the interior as to endanger the fundamental peace and public tranquillity. It has led to the formation of groups of discontented, especially to activities by the fanatical Catholics, enemies of my government, who have begun a rebel movement, supported by American money, and attempting to destroy our institutions.

"Unfortunately, many of the means taken by my government for the protection and betterment, for the social interests of the Mexican people have been wrongly interpreted in foreign countries by selfish elements who have given them the appearance of dissolvent social actions. They have found a badly interpreted echo in the capitalist American press.

Attack on U. S. Envoy.

"To this is added that some foreign diplomats, among them the ambassador of the United States, abusing their diplomatic immunity with which they are invested, made a common cause with the enemies of my government. He has manufactured all kinds of intrigue in order to create international difficulties between Mexico and the United States and to bring a state of lack of confidence and bad understanding which would necessarily lead to the rupture of diplomatic relations between these two countries, and this in turn would give an opportunity to the enemies of my administration to organize and to make possible the realization of their iniquitous and dastardly plans."

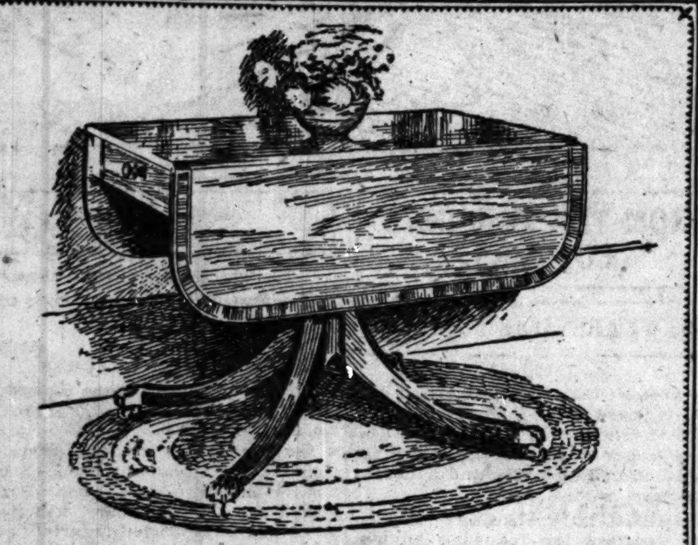

In the days of Duncan Phyfe

A gentleman would buy a huge log of mahogany when a ship came in from the West Indies, and from it have a whole group of pieces made. That is why old pieces are so uniform in grain and texture.

Today in Danersk Furniture, you see this same beauty of wood in designs as fine as the work of Duncan Phyfe himself. The Duncan Phyfe library table shown here is of San Domingo or Cuban mahogany, inlaid with satinwood. It can be used also as a dining table, where living room and dining room are combined. With leaves up, the top measures 49" x 39". On display at our salesrooms.

DANERSK FURNITURE
ERSKINE-DANFORTH CORPORATION
315 North Michigan Avenue
One block south of the Bridge

Come and See the Giant Locomotive

The President Washington

ON exhibition at Grand Central Station, Harrison and S. Wells Sts., Friday, May 13, from 11:00 a. m. to 6:00 p. m. (Chicago Time).

Celebrating the Fourth Anniversary of

The CAPITOL LIMITED

popular all-Pullman train to Washington and Baltimore with through sleepers to Philadelphia and New York.

This locomotive is one of twenty, named after the presidents, built for

The Baltimore & Ohio Railroad

for use on their trains between Washington and New York and has been sent to Chicago with the express purpose of giving the citizens of this city an opportunity to inspect this splendid example of man's mechanical skill.

Decorated in colors to harmonize with the train. The equipment of the well-known CAPITOL LIMITED will also be on exhibition—club car-observation-library-lounge, compartment and drawing-room sleeping cars, dining car, which provide every comfort and refinement of modern travel.

This locomotive will also be on exhibition at the same station from 10:00 a. m. to 10:00 p. m. (Chicago Time), May 14.

Everybody welcome

BALTIMORE & OHIO

1827—ONE HUNDRED YEARS OF SERVICE—1927

THE HUB

Henry C. Lytton & Sons

Broadway and Fifth—Gary • Orrington and Church—Evanston
State and Jackson—Chicago

Society Brand

PIPING ROCKS

Flannels in new colors for the Spring suit

$50

P. S.
You can buy a suit of Piping Rocks on the Lytton Budget Plan—$10 at the moment, the balance over ten weeks.

You want a light shade, of course—everybody does. But the smartness of the color you choose depends on the exact tone! These wonderful flannels come in tans, grays and browns never seen before. They're the smartest there are. Exclusive (naturally) with Society Brand.

Chicago Daily Tribune.
THE WORLD'S GREATEST NEWSPAPER

FOUNDED JUNE 10, 1847

ENTERED AS SECOND CLASS MATTER JUNE 8, 1903, AT THE POSTOFFICE AT CHICAGO, ILL., UNDER ACT OF MARCH 3, 1879.

All unsolicited articles, manuscripts, letters and pictures sent to The Tribune are sent at the owner's risk, and The Tribune company expressly repudiates any liability or responsibility for their safe custody or return.

THURSDAY, MAY 12, 1927.

THE TRIBUNE OFFICES.

CHICAGO—TRIBUNE SQUARE.
NEW YORK—512 FIFTH AVENUE.
WASHINGTON—40 WYATT BUILDING.
BOSTON—718 CHAMBER OF COMMERCE BUILDING.
ATLANTA—1341 HURT BUILDING.
LONDON—138 FLEET STREET, E. C. 4.
PARIS—1 RUE SCRIBE.
BERLIN—1 UNTER DEN LINDEN.
RIGA—ROSENSTR. 13/8.
ROME—GALLERIA COLONNA (SCALA A).
VIENNA—BRAHMSPLATZ 7.
GIBRALTAR—HOTEL CECIL.
PEKING—GRAND HOTEL DES WAGON-LITS.
SHANGHAI—4 AVENUE EDWARD VII.
TOKIO—MORIMURA BUILDING, HIBIYA PARK.
MEXICO CITY—HOTEL REGIS.

SPECIAL REPRESENTATION.
LOS ANGELES—TIMES BUILDING.
SAN FRANCISCO—742 MARKET STREET.
SEATTLE—WHITE HENRY STUART BUILDING.

"Our Country! In her intercourse with foreign nations may she always be in the right; but our country, right or wrong."
—Stephen Decatur.

THE TRIBUNE'S PLATFORM FOR METROPOLITAN CHICAGO

1. *Make Chicago the First City in the World.*
2. *Start Building a Subway.*
3. *Electrify the Railroads.*
4. *Abolish the Smoke Pall.*
5. *Build Safe Streets and Highways.*
6. *Re-establish Constitutional Representation.*
7. *Build Chicago the Best Convention Hall in America.*

A REFERENDUM ON PROHIBITION REPEAL.

An amendment to the Weber-O'Grady bill for the repeal of the state prohibition enforcement act requires that it be submitted to the people. Opponents of a continuance of the prohibition experiment should be in favor of that. Test of opinion in popular votes which had no consequences has indicated that the state is wet. That is denied by the prohibitionists and until there is a vote which will have a definite result it can be.

We are not prepared to admit that people who do not want prohibition have been more willing to vote in these previous elections than the people who do want it, but that has been the prohibition assumption. It cannot be asserted in an election which will present the question of repealing the state enforcement law.

It is important for the future political determination of this question that the position of the states be clearly ascertained. Such a result as would be had on the submitted repeal of the law could not be attacked as inconclusive or indecisive. The prohibitionists want the state law retained and if they cannot keep it Illinois conclusively is opposed to the Volstead act. If it is retained then the talk of Illinois as a wet state at the present time is without authority.

Extremists in prohibition say that the repeal of a state enforcement law is treasonable. That is mere excitement. Even the eighteenth amendment did not deprive the state assemblies of legislative discretion. They still have control of state laws. So long as a state retains a prohibition law it has prohibition regardless of what the rest of the nation may do.

In several respects the Illinois law exceeds the federal enforcement law. It does not, as the Indiana law does, prohibit the sale of whisky on medical prescription, but it has restrictions which are not in the Volstead act.

Unless the prohibitionists want openly to assert themselves for minority control, for the retention of prohibition in spite of majority will, they will accept the chance for a showdown. If the people of this state demand the continuance of their own prohibition law it will remain after the election and at least for the time being the wets will be beaten and silenced. Their argument will be taken away from them. We deny the moral right of Kansas to impose a manner of life on New York, but not the right of New York to decide for itself. It is the federal control of this question which violates the primary principles of American government and is obtained outside the true purpose of the constitution. This proposed referendum would show what Illinois wants for itself.

THE GAS TAX IN WISCONSIN.

The Wisconsin senate has voted to raise the gasoline tax from two cents to four and the Illinois opponents of the tax probably will hear of that from the gas taxer squires in Springfield. Wisconsin's aim is to put part of the cost of roads and their maintenance on the tourist travel from other states. This traffic is valuable to the state and is welcomed there. It fills the roads, woods, camps and resorts of Wisconsin during the entire outing season. Roads have been made into the furthermost parts of the state for it. The old wilderness of spruce, pine, and balsam and lakes is opened up for it. The tax is not a deterrent but a means by which this traffic bears a part of the cost of the roads it needs.

For the Wisconsin motorist a compensation for the increased gas tax is offered in reduction of his other automobile taxes. One section of the state is not being drained of money for use in other parts. The Wisconsin rural districts have not hogged Milwaukee and jack rolled it to get money for roads in the sticks. Chicago has not complained as a city against the large bond issues for road building, although this money has been used everywhere except here. The objection is against taxing the fuel supply used in intramural traffic for roads in Egypt.

GETTING AFTER THE MOSQUITO.

At the request of west side suburbs the sanitary district board has voted $25,000 to be used in mosquito extermination. This summer pest is one of the great liabilities of life in the pleasant Chicago countryside, endured for years as unavoidable. It restricts full enjoyment of the finest months of the year and drives people behind screens when complete freedom would give them their lawns and gardens.

American engineering proved in Panama that mosquitoes could be kept out of a region, but the first attempts to do something in a small scale for local communities seemed to prove that the work required nothing less than army engineering and army discipline. It has been found since then that local efforts can be made successful by being thorough and by covering enough territory. Mosquito breeding can be checked and great relief given. Louis Eckstein's organization at Ravinia park has protected the audiences at this great open air opera. The park in the woods with the marshes to the west was a rich hunting ground for mosquitoes, which could poison the charm of an evening there. They have been suppressed to the vanishing point.

It is not now believed that the pest is an unavoidable torment in the enjoyment. Haphazard efforts will not get results, but well directed and thorough work can be relied on for relief.

THE MURDERERS ARE UNANIMOUS.

Mrs. Snyder and Judd Gray have been sentenced to death. Both tried to escape that penalty, the woman with particular vindictiveness, by getting it for the other, each trying, and the woman with real hope, to gain life imprisonment. She has been in a physical collapse since she heard the verdict.

A Chicago runner of Canadian beer and whisky was stopped by a Michigan policeman. He offered the policeman a bribe of $300 to allow him to go. The policeman refused. Then the runner shot and killed him. He was arrested in Chicago and confessed. He said he was sorry he had shot an honest man and that he was willing to go back to Michigan and take his punishment.

He cannot be hanged for that crime in Michigan. The killer may be sorry, but he is not as sorry as he would be if the crime might require his own life. The recent Michigan legislature, refusing to restore capital punishment, kept the terror out of Michigan law for murderers.

Little Fernekes, the ratlike murderer, who has his jailers constantly uneasy, was under sentence of death and also under sentence to the penitentiary for robbery. When the Supreme court ordered a new trial on the murder charge the killer was elated to consider that he might escape with nothing but a long penitentiary sentence for robbery.

They do not like the rope. Life in the penitentiary is a release from the real penalties of the law. Loeb and Leopold found it so, and Clarence Darrow fought to get it for them. There may be much argument among law abiding citizens as to capital punishment, but there is none among murderers. They are one and all opposed to it.

THE AMERICAN FLIGHT.

Myron T. Herrick, the American ambassador to France, cabled the state department that the French would misinterpret an American attempt to make the trans-Atlantic flight at this moment, when they were dejected by the news of Nungesser and Coli. Mr. Herrick advised that the flight be deferred until French sentiment was different.

That is not precisely what would be expected of people so responsive to the call of danger and glory as the French. It might have been thought that they would find in the attempt of the Americans not a discourtesy to the French flyers but a brave disregard of the perils. It is true that the flyers of the two nations are in competition for this honor, and that accomplishment will be of personal advantage to the men who take the risk, but the rivalry was generous, as the rivalry of the brave should be.

"THERE AIN'T NO SUCH ANIMULE."

Senator Meentz has introduced a bill to repeal the act under which quo warranto proceedings could be begun to question the right of a constitutional officer of the state to occupy his office and conduct its affairs. Meentz introduces the governor's bills and it is admitted that this is one of them. If Small is required under the Supreme court opinion as to his accountability to return public funds withheld from the state treasury he will have been indicated as having failed to account properly for trust funds when he was state treasurer. Upon that he can be asked in court to show that he is not ineligible for state office, unless the legislature repeals the law. That is the purpose of the Meentz bill.

After Small was acquitted of the embezzlement charge he rewarded some of the jurors, court attaches, and others who had promoted his defense in various ways with state jobs.

After he was held responsible by the Supreme court for the funds which had been the basis of the criminal action against him he endeavored to defeat the first one of the judges who was a candidate for reelection and punish him for this decision by removing him from the bench. By the use of his political power as governor he nearly succeeded in this.

Now he endeavors to protect himself by repealing the law under which he might be proceeded against and declared ineligible to hold the governor's office.

Mr. Small is a most unusual political phenomenon. He cannot be explained by any of the ordinary methods of character appraisal. He almost completely lacks restraints. This creates an impression of unreality. He is too much for credulity. It is impossible to believe that he can do the things he does. Therefore, it seems that he hasn't done them. He gets beyond even the imagination and therefore part of the time is apparently nonexistent.

Editorial of the Day

M'ANDREW.

[New York Times.]

Those who have followed Dr. McAndrew's work in New York and Chicago know that the charge which has been made that he is guilty of un-American teaching is as groundless and absurd as if made against the secretary of state. It will be remembered by some in New York that when he was here he was foremost in advocating a resolution in the board of superintendents requiring all teachers to take out citizenship papers and that he also worked with the president of the board in getting the loyalty pledge from all teachers. His series of patriotic articles which appeared in World's Work, urging the saturation of public school service with the ideas written in the Declaration of Independence and the constitution, and his sharing in the recognition of the contribution of every national and racial group that has helped to make America what it is and promises to be, amply answer any such ridiculous detractions.

He will not accept a year's salary as a bribe, it is quite safe to say, nor is the mayor likely to oust him before the superintendent's terms expires next February; but if and when the mayor does, he will by that very act recommend McAndrew for a still higher position in the field of his service. Mayor Thompson probably could not do more for the cause of education in America at large. Supt. McAndrew may build somewhere the "Perfect Ship," as Kipling's McAndrew dreamed, but it will be a sad day for the schools of Chicago if he is asked to "come awa."

ROUGH RETORT.

Edward—Congratulate me! I've just thought of something clever.

Edwin—Beginner's luck.—The Pathfinder.

How to Keep Well By Dr. W. A. Evans

To the limit of space, questions pertinent to hygiene and prevention of disease will be answered in this column. Personal replies will be made to inquiries, under proper limitations, when return stamped envelope is inclosed. Dr. Evans will not make diagnosis or prescribe for individual disease.

[Copyright: 1927: By The Chicago Tribune.]

OUR HOSPITALS ARE NO LONGER BURNED.

DR. WILL MAYO once told a newspaper man of the change in the attitude of the public toward hospitals which had taken place in the last fifty years. When his father was a young man people were afraid of hospitals. They talked about burning them, and sometimes they went a step farther than talk. Now they admire them, trust them, and sometimes love them.

There's a reason. In fact, there are several reasons. They serve. Many people have been in hospitals and have been well served while there. They have come out whole. Maybe not. They may have come out considerably trimmed up and full of holes, but, at that, they were satisfied. Most of them have been satisfied and have been special pleaders for hospitals.

The army of satisfied customers has had the backing of a diffused public sentiment that has had its origin in public service. In every community where there is a hospital the average care given the sick in their homes is a little better than it was before the hospital was started than in those communities where there are no hospitals. The doctors in those towns do their work a little better; the nurses do theirs a little better, and the home nurses are a little more efficient elsewhere.

Another reason is that many forms of disease are milder, partly because hospitals have made them so. Recently Dr. Pope studied the history of scarlet fever in Providence, R. I., during the last fifty years. His conclusion was that scarlet fever is about as prevalent as it ever was, but that it is a mild disease, with few fatalities. That is true of scarlet fever everywhere in this country.

How could hospitals have contributed to that? Outside a few cities scarlet fever cases are not cared for in hospitals; in fact, very few hospitals will take cases of scarlet fever.

Scarlet fever is due to a streptococcus. This coccus has become a mild germ. One reason for this is the higher standards of cleanliness which prevail everywhere, but especially in the sick room—in all sick rooms—those where scarlet fever prevail as well as where other disease is in action.

Hospitals have been the chief agency in causing the sick of all kinds to be cared for in cleanly fashion.

A study of erysipelas in Illinois shows the same change that has taken place with scarlet fever. Eighty years ago there were frequent waves of epidemic erysipelas. The disease was contagious and deadly. It swept over the country. Now erysipelas is generally an ever present, rather mild disease and not very contagious. Erysipelas is also a streptococcus disease.

These are but two of a considerable list of diseases which have become fairly mild. And this is so in part because the sick rooms have been made clean. Changing the customs has been, in part, the contributions of hospitals.

And that is another of the reasons why the public thinks kindly of them in this day.

EPSOM SALTS GRAVE DIGGING.

A. X. writes: Can any one take too much epsom salts and do greater harm than allowing the constipation to continue?

I know of a person who takes epsom salts every day.

I have heard the remark that epsom salts is a tonic in a way and I also have heard that epsom salts thins the blood.

REPLY.

It is proper to take a dose of epsom salts when there is special need for doing so, but there is no excuse for the epsom salt habit. That habit is not so bad as the morphine habit or the whisky habit, but it is bad enough.

Epsom salts should be added to the list of tools with which a man can dig his grave.

FRIEND OF THE PEOPLE

Letters to this department must be signed with names and addresses of writers.

MARRYING CANADIAN GIRL.

Chicago, May 5.—[Legal Friend of the People.]—The marriageable age for girls in Saskatchewan is 21. If an American citizen married a Canadian girl, age 19, in that province, [1] could her parents have the marriage annulled? [2] If the marriage was performed in North Dakota, where the age for girls is 18, would she not become an American citizen? [3] Could her parents have that marriage annulled, if she entered the United States intent on marrying and did not come through the immigration office? [4] Suppose she entered the United States legally, on a visit to North Dakota, and married an American while visiting, could she be deported after the marriage? R. M.

In your second sentence you state that the marriage was performed in Saskatchewan and in your fourth sentence you say it was performed in North Dakota.

1. While it has been our observation, at least according to newspaper reports, that annulments are often secured upon facts which we would not regard as sufficient, we are of the opinion that annulment is not legally proper upon either version of your facts.
2. Marriage to an American does not make a woman an American citizen under present law.
3. See 1.
4. Direct your inquiry to the immigration bureau, Transportation building, Chicago.

TRIBUNE LAW DEPARTMENT.

EXEMPTION FROM GARNISHMENT.

Chicago, May 5.—[Legal Friend of the People.]—I bought a piano some time ago and paid down about $450 on it. I lost my job and cannot pay any more, and I want the company to take the piano back. They don't want to. I still owe $132, with interest included. How much does a married man with children have to earn before his wages are garnisheed? I am making $22 a week, and it keeps me stepping to live. A. N.

The exemption from garnishment is $15 per week.

TRIBUNE LAW DEPARTMENT.

ONE ANNULMENT SUFFICES.

Chicago, May 2.—[Legal Friend of the People.]—If a couple eloped and married in Indiana and later were married again in Illinois to please their parents, would one divorce in Illinois annul both licenses? E. L. K.

Yes. TRIBUNE LAW DEPARTMENT.

A LINE O' TYPE OR TWO

Hew to the Line, let the quips fall where they may.

THE EGOIST IN LOVE.

For I care not to love
  Unless that I
Can wake in my beloved
  A wish to die
  For love of me.

There is no love in hearts
  That shrink from death
And dream not scenes in which
  With latest breath
  They call on me.

Full often I have loved,
  As often died
In arms whose idle strength
  Has crucified
  The love in me.

THE PHANTOM LOVER.

"WHAT is the finest thing you saw in Cuba?" So many have asked us that since we got back from our vacation. We can't exactly remember, but we think it's called Marquez de Riscal. Sitting in the Dos Hermanos restaurant and looking across a bottle of rich, red Marquez de Riscal at the golden sunset falling on the pink walls of old Cabañas fortress beyond the harbor—ah, the sight is one never to be forgotten. We tried once watching the golden sunset falling on the pink walls of Cabañas over the top of a pitcher of water—rotten!

Very Pretty, Indeed.

Dick: How's this for the latest blues song—
O PICTURE-WIRE MAMMA, DON'T YOU TRY TO SASHWEIGHT ME!"

MITZI.

There Are Some Things a Gentleman Will Not Do.

Dick: Did you catch the "word game" disease when you were down in New York? You know—turning one word into another of the same number of letters such as "love" into "hate" (easy—love-lave-late-hate). Jethro, whose address is Washington Square, threw me into a frenzy with the problem of turning "winter" into "spring," and the best I've been able to do it in is seventeen steps. What's your record? THE LADY GADDER.

Give It to Him Yourself; Shubert Alvin Theater, Pittsburgh, Pa.

Richard: Well, you are back at last, and for that I am wurra, wurra thankful. But where . . . and how is Dinny—our dear, dear Dinny? Give him my love. GALLERY GAL.

SAN FRANCISCO says that it is reducing the number of injuries to pedestrians by painting the front end of street cars white. Why not paint pedestrians white? It would help save them from street cars. Yes, but it would make them just easier targets for the autos.

JOYCE KILMER'S TREES.

Beyond the little valley where I live is a great wood that spreads like a fan, and its hills are set with a hundred stately trees; today I walked there, and as I ascended to the crest I came upon the pearl of greatest price—the sure, sweet signals of returning life after the funeral of winter; afar the fires of spring burned on a score of hillsides, and the earth seemed vibrant and expectant of the first thrust of the husbandman's plow, as a virgin awaits the touch of a heaven-sent mate; the great elms and oaks, which men believed were dead, were a filigree of colors at their tops, and they whispered to one another in the new wonder of their resurrection; but the thorn tree—the tree of great repentance—seemed scarcely alive save for little drops of gold on its red limbs near its heavy thorns; for there is a legend that the thorn tree is last to leaf because careless men once pierced the brow of a young god with its stinging lances, and the goddess of spring is slow to touch its roots with healing. (You of the great city may not know this legend.) And I could not number the birds nor tell their kind for multitude, except for a flash of fire in the tallest tree and the sure, insistent mating-call of the cardinal. I was a brother to all Joyce Kilmer's lovely trees, and I pressed my face against the bole of a giant elm and listened. . . . Joyce Kilmer was alive! I heard him singing again—singing under a great tree whose leaves are for the healing of the nations. ABORIGINE.

"But America," Said Cyril, Laughingly, "Is Dry."

R. H. L.: Ha! Ha! Ha! What t'ell? HA! HA! HA! So you wen' alla way ta Cuba for your likker? Ha! Ha! Ha! Whooee! OZZIE.

ASTRONOMERS have perfected a new lens which makes it possible to show one hundred thousand stars on one plate. That lens ought to show the number of automobiles in the places where we intended parking our car.

It's a Splendid Idea. Where Can You Buy 'Em?

R. H. L.: A friend, fresh from New York, tells of the newest Long Island invention. As a married couple retires for the night, a little metal flag—similar to that used on a taximeter—pops up at the head of the bed. It reads:
"This Husband Insured by National Protective Association."
THE OLD COLONEL.

Hey Red! Can You Do Something for the Tabloids?

[*From the News, Hartford City, Ind., via K. T.*]
SEE RED MARTZ. Experienced paper cleaner. Phone 197.—84t6p.

The Careful Barber and the Naughty Story.

R. H. L.: No one loves a good story like my barber. I was just opening up a wow of a naughty narrative about a real estate man and his steno when the tonsorialist murmured in my ear, "Careful! They's a lady in the next chair."

"Oh, shortcake! I can't tell it then," I lamented.

"Oh, sure, go ahead," he pleaded, "only be sure and use good English." GEORGE THE RED MAN.

ANDREAS PAVLEY, ballet master of our civic opera company, says the skirt must not stay where it is showing only one-half of a lady's knee. M. Pavley says a whole knee is beautiful, but a half knee is ugly and the skirt must come up or down. Andreas, you stay indoors too much. If you would see whole knees—*circumspice*—which, Andreas, is Latin for *rubber around.*

Ah . . . In Cuba . . . One Never Worries . . . About Corks.

Dick: Quite a Will o' the Wisp you are, packing off every now and then to some interesting spot . . . and you do have the most uncanny faculty of choosing logical SPOTS! If you were at Santiago, you of course had the tale rehearsed many times of how Rowan carried the Message to Garcia (rising vote of thanks by the brotherhood of Rotarians!) . . . While promenading along the Havana breakwater, the street gamin pointed out for your especial delectation—and a handful of pesetas—the exact spot where the MAINE disappeared, and for another flurry of coins you purchased flotsam of that self-same vessel. . . . And in a Spanish hacienda, you watched some run-down-at-the-heels Castillian do a fandango while you pounded the table to "damnio pronto" and called for THIS AND THAT. . . . While S. L. was out doing her utmost to empty the family coffers for gorgeous shawls and ivory fans, tell us—for you must have had time to learn the secret—WHAT DID THE CORK COST? COBB HALL.

All Americans Do; It's a Law or Something.

Dick: I, too, spent many happy days in Havana last winter at Sloppy Joe's, and sent home to the U. S. dozens and dozens of picture postcards with me and the boy friends right there in front of the bar, and with all those glorious bottles on the wall for a background. KING OF THE KICKAPOO.

WE'LL TELL YOU NOW so that you can go over to the graveyard tonight and get the left hind foot of a rabbit and have it ready. Tomorrow is Friday the 13th! R. H. L.

GETTING READY TO TRY IT AGAIN

Copyright: 1927, by The Chicago Tribune.

FROM THE TRIBUNE'S COLUMNS

65 YEARS AGO TODAY

MAY 12, 1862.

WASHINGTON.—This dispatch has been received from Fortress Monroe: "The Merrimac was blown up by the rebels about 5 o'clock this morning. The Monitor, Naugatuck and gunboats have gone toward Norfolk."

WASHINGTON.—The navy department received the following advices from Fortress Monroe: Norfolk and Portsmouth are ours, including the navy yard. Gen. Wool completed the landing of his troops and marched with 5,000 against Norfolk. As they neared the city it was formally surrendered by a delegation of citizens. Gen. Huger withdrew his forces without a fight, and without burning the navy yard or city.

CAIRO.—The Union fleet under Capt. C. H. Davis, in front of Fort Pillow, was attacked by eight rebel ironclads. The battle lasted four hours. Two rebel gunboats were blown up. Only two of our vessels were engaged. The rebels retreated precipitately under the guns of the fort. The Cincinnati sustained some injury from the rams.

CAIRO.—On May 9 a superior force of rebels attacked Gen. Paine, who had advanced his division two miles beyond Corinth, Miss. A sharp fight of about an hour ensued. Then the rebels were reinforced and Gen. Paine ordered his men to fall back. They did so in good order until they reached Farmington. Our loss is stated at 150 killed, wounded and missing.

FORTRESS MONROE.—Pursuit of the rebels by Gen. Stoneman has been in every respect successful. His headquarters are now 27 miles from Richmond. His advance — Col. Farnsworth's 8th Illinois cavalry—is five miles ahead. The rebels are in sight but are gradually falling back.

25 YEARS AGO TODAY

MAY 12, 1902.

FORT DE FRANCE, Island of Martinique.—I visited St. Pierre with the first party that has landed at the site of the destroyed city since Thursday morning's catastrophe. The streets and all the neighborhood around what a few days ago was the largest and most prosperous city in Martinique were found incumbered with heaps upon heaps of bodies in all directions. The total number of dead now is estimated at fully 30,000. The disaster itself took place within thirty seconds and in that half minute the vast majority of all these people were killed.

CHICAGO.—The woman with a cane came to town and afforded the guests of the Auditorium Annex an opportunity to study the style set by Alice Roosevelt. She was Miss Alice Morton, niece of Levi P. Morton, former Vice President of the United States.

CHICAGO.—"Florodora," long awaited and eagerly anticipated, reached Chicago and the favor with which the now famous musical comedy was received by an audience that crowded the Illinois theater to its last permissible standing place promises well for repetition here of the pronounced success the work has scored during the last eighteen months in New York and London.

CHICAGO. — Charles Johnson, a farmer living in Elmhurst, nearly lost his life in trying to stop his horse which became frightened at a passing automobile.

10 YEARS AGO TODAY

MAY 12, 1917.

CHICAGO.—Trading in May wheat was stopped short by the Chicago Board of Trade, the first time such a step ever was taken by the board which fixes the wheat prices of the world. During the day May wheat reached $3.25 a bushel. Existing contracts must be adjudicated by delivery of wheat or by a settling price agreed upon by a committee. The action followed a conference between representatives of the allies and District Attorney Charles F. Clyne.

WASHINGTON.—President Wilson set June 1 as the day for the registration of 10,000,000 men, of whom 500,000 to 800,000 will be drafted into the army.

WASHINGTON.—President Wilson named the men who will comprise his commission to Russia which will attempt to thwart Germany's intrigues for a separate peace with the new democracy. It is headed by Elihu Root. Chicago members are Charles R. Crane and Cyrus H. McCormick.

VOICE OF THE PEOPLE

Writers should confine themselves to 200 or 300 words. Give full names and addresses. No manuscripts can be returned. Address Voice of the People, The Tribune.

FOR MORE BEACHES.

Chicago, May 10.—Let the construction of drives go on—we need them—but don't destroy the beaches. We should have a beach all along the lake front, with piers for the accommodation of boats and for those who want to fish. Bathing houses are of secondary importance. These can be restricted to certain points for those who wish to use them. The majority of the people will prefer to come with their bathing suits on and leave their clothes on the sand or in their cars while they are swimming.

Lack of an adequate beach patrol is a poor excuse against such a project. Chicago is wealthy enough to afford it. Civic pride demands it. As conditions now exist Chicago's merchants and hotelkeepers are losing hundreds of thousands of dollars annually by their lack of foresight in not pushing such a proposition, and its citizens are without a privilege that rightly should be theirs. A SWIMMING FAN.

FLOOD CONTROL.

Chicago, May 7.—The river from St. Louis to the gulf should be deepened. This can be done by dredging out of its bed the innumerable trees that the floods have uprooted and lodged in the channel, causing sandreefs and sandbars, rendering the river wider and shallower and impeding navigation when at a low stage. From time to time, whole forests have been uprooted and strung along the bottom of the channel. These should be removed and placed at the head of the sloughs. The river bed, freed of such obstruction, would deepen itself. Exposed and shelving banks should be protected by piles, driven in front of them.

From Keokuk to St. Paul, a line of massive reservoirs should be built and filled in flood time, to replenish the water of the river when at a low stage. Such a system of reservoirs should be duplicated on the upper waters of all the big tributaries of the Mississippi. JOHN J. GRAY.

UNGUARDED AND DANGEROUS.

Chicago, April 6.—Why is there no traffic cop or at least a traffic light at the corner of Howard and Greenview avenues? There are six streets coming together at this point, all paved, so that motorists can shoot through at the rate of thirty-five or forty miles an hour, which they do. As it is impossible for the pedestrian to judge which street the car is going to turn into, he is at a great disadvantage. I came within an inch of being killed at this corner tonight. S. E. MADSEN.

SUPPOSE THE COLLARS WERE CELLULOID.

Chicago, May 10.—Being the possessor of a healthy imagination, I am submitted to mental tortures every time I am forced to walk below the State and Van Buren elevated station, for invariably I see a burning cigaret stub thrown from above narrowly miss the open collar of some passerby. ANTHONY BALAS.

BASEBALL AND FLOOD SUFFERERS.

Chicago, May 9.—What are the high powers in baseball doing to help the flood sufferers? The theaters, actors and prize fighters are doing their share.

The holier than thou bunch will always criticize the stage and also try to abolish boxing, but I always note those two professions are first to the front to give a helping hand. The minor leagues, with just barely enough money to carry out their schedules, are giving 10 per cent of their receipts. J. M. B.

THE DISCOVERY OF ELECTRICITY.

Chicago, May 9.—Your correspondent who insists that Franklin discovered electricity may be interested in knowing that Thales, one of the "seven wise men," knew of the electrical properties of amber. Thales lived about 600 B. C. Franklin made his discovery in 1752 A. D. Electricity was known 2,300 years before Franklin's time. In 1745 the Leyden jar, part of the apparatus used by Franklin in storing electricity from the lightning, was invented. If electricity had not been known this apparatus would not have been invented. For some years before Franklin made his discovery men had been connecting electricity and lightning, although it took Franklin to prove this connection conclusively.

In full justice to Franklin, his discovery was great, even though his idea was not original. I am not trying to belittle Franklin in any way, but I am trying to do justice to predecessors in the study of physics. J. LAWRENCE GOODNOW.

CAMPUS HUMOR.

Urbana, Ill., May 5.—With the passage of the no-car act at the University of Illinois comes the erection of new stop signs on the campus. INJUN JO.

OTHER PEOPLE'S TAXES.

Chicago, May 5.—When I paid my taxes at one of the leading banks, a gentleman just ahead of me handed in a bunch of tax bills at least a half inch thick. There must have been 50 bills, and if the property was worth anything, it must have been worth near a million, and the amount of tax assessed was something over $1,300. I had one bill on one piece of property and paid one-fourth the amount paid by the party with 50 or more bills. J. FLOOD.

PASTEUR'S HOME TOWN.

Chicago, May 7.—In a recent editorial you make some very definite statements concerning the drinking water supply of Paris. The writer's belligerent wording and the fact that he gives no authority for his statements makes me think that he knows little of what he is talking about. He is your slam writer, I take it, who occasionally writes about the respective worth of prize fighters. He should stick to this.

Before endangering the health of a large number of Legion men who will want to go abroad to the convention, it would be well for your paper to look up things of this sort. The latest Baedeker of Paris [1923] says this: "Because of the typhus danger, the traveler should avoid drinking the water, particularly in the summer time." Baedeker is the most honest book printed. Other guide books also say that the water is dangerous. Why not be a sport and write another very short editorial to say that you were probably mistaken and for the Legion men to beware of Paris water? On rare occasions you have been sportsmanlike. JOHN MACBURNEY.

THE MAN WHO BOUGHT A RUG AT MONTE CARLO

[Punch (Copyright).]

Antiseptic, FENO-
Rubber
CUTEX
Mean Beautiful Hands
Complete Handy SET
Attractive method ... cuticle remover ... liquid polish ... stick. Regular ... Five minute set
$2.50 Elaborate Cutex Sets. Special
PALM ... Shampoo
Brings out the ... of the
Acidol
Moyer's Tablets
ECZ
Psoriasis, Acne ... titis, and other ... BANISHED!
LUMAR WORKS
8 oz. Jar ... $5.83
Lumar removes ... fected area, ... new healthy skin
Kissproof Face Powder
KISSPROOF—the LIPSTICK—SPECIAL
Thomas
THOMAS SHAMPOO
Contains no caustic acid which injures. Keeps scalp and ... condition.
Small Size, 45c
CHEX

MacLean's DRUG STORES

LOOP STORE: STATE & LAKE

Right Reserved to Limit Quantities

BROADWAY at WILSON
WILSON at SHERIDAN
WILSON at RACINE
SHERIDAN at IRVING
SHERIDAN at ARGYLE
HOWARD at ASHLAND

MADISON at ASHLAND
3227 LINCOLN AVENUE
KEDZIE at LAWRENCE
LAWRENCE at KIMBALL
63RD at DREXEL (South)
47TH at GRAND (South)

Antiseptic, Prophylactic FENO-SALINE

An excellent mouth wash, prescribed and endorsed by the medical and dental professions. Helpful for soft, spongy gums, halitosis, etc. 16 ounce bottle.
Regular $1 Value at **69c**

Tooth Brushes

"Duro" brand tooth brushes, with firm bristles, scientifically shaped. Will reach every tooth surface. Fully guaranteed to give satisfaction.
35c Values **21c**

Chocolates

Creamy and chewy centers covered with delicious chocolate. Take home a box tonite.
3 lbs. for $1

Harmonophones

The new and improved loud speaker type of mouth organ. Has a wonderful tone quality, and is easy to play. Get yours at this low price. 65c value, special, **29c**

Jump Ropes

15c
Special offer! FREE
Each purchaser gets a ticket to ... (Swing-ezee JUMP ROPE)

35c Nestle Bars

Nestle's plain or Almond Milk Chocolate Bars; regular 35c half lb. bar at **20c**

Pictures

"English Flower Garden," "Poppies" and "Shadowland" by such well known artists as R. Atkinson Fox and George Hacker. Attractively framed. Size 14x18 in. $2 values **98c**

Rubber Aprons

Serviceable rubber household aprons at an amazingly low price. In several of the wanted colors. Special at only, **19c**

CUTEX SETS

Mean Beautiful Hands. Complete Handy SET

Attractive metal case, containing cuticle remover, powder polish, liquid polish and orange stick. Regularly $1. Five minute set **89c**
$2.50 Elaborate "Marquise" Cutex Sets. Special **$2.25**

Popular Webster Dictionary

The self-pronouncing Popular Webster Dictionary, in cost pocket size—5¾x4 in. More than 16,000 words, well printed on good paper. Durably bound. 65c value, special, while they last, **29c**

Tennis Balls

Perfectly centered and balanced tennis ball, of sponge rubber. Official size and weight. Has a good live bounce and will not go dead. A 50c value **29c**

Thermos Bottles

Genuine "American" Thermos Bottles, pint size. Will keep liquids hot or cold for 24 hours. For school, business and picnic use. $1.50 values. Very special at **98c**

Fresh Cocoanut Brick Ice Cream

MacLean's rich 22% butter fat ice cream flavored with shreds of fresh cocoanut throughout. Quart brick, **40c**

Corns Off

In 3 Minutes, Root and All

Amazing new remedy quickly removes soft or hard corns and calluses. Will not irritate or affect healthy skin. You just apply Shur-Off freely, keeping corn or callous wet for about 2 minutes. Then you simply pull it off, root and all. Any one can do it easily. For foot-comfort use Shur-Off. **42c**

60¢ KOTEX 3 for $1

10¢ LIFEBUOY SOAP 4 for 18¢

Annual Spring Sale

THURSDAY FRIDAY SATURDAY.

5c Gum 3 Pkgs. **10c**

5c Baby Ruth 3 Bars **10c**

FREE! During This Sale
With our compliments! A box of Harriet Hubbard Ayres Toiletries with each purchase of Harriet Hubbard Ayres preparations.

Rainbow Bath Salts

They perfume and soften the water delightfully. Packed in beautiful pebble glass cocktail shaker. Over 2 pounds in weight. **39c**

FREE! During This Sale
With our compliments! A liberal trial size bottle of Prostilla lotion with each 50c purchase in our toilet goods section.

65c POND'S CREAM . 34c
25c MAVIS TALCUM 2 for 25c
10c JAP ROSE SOAP . 4 for 25c
$3.75 Horlick's Malted Milk, $2.69
50c Bicycle Playing Cards, 3 for $1
$2 Djer-Kiss Toilet Water . $1.29
25c WOODBURY'S SOAP, 3 for 48c

No. 2 Hawk-Eye CAMERA

Eastman made; takes pictures 2¼x3¼ in. Easy to load; very special.
$1.25 value. **98c**

$1.00 NUJOL 63c
50c Dickinson's (Witch Hazel) Pt. 29c
60c Dame Nature (Skin Improver) 39c
25c LISTERINE TOOTHPASTE, 16c
35c FLETCHER'S CASTORIA, 23c
50c HOSPITAL COTTON, 1 lb., 39c
65c RUBBING ALCOHOL, 1 pt., 39c

Gargle With Listerine

The popular antiseptic for personal hygienic use, for mouth and throat wash, skin irritations and after shaving. A household necessity.
$1.00 Size **79c**

PALMOLIVE Shampoo

Brings out the natural beauty of the hair.

Palmolive shampoo is a combination of palm and olive oils, famed since Cleopatra's day as the mildest, most beneficial scalp cleaner. **39c**

Acidophilus in Tasteless Tablets

Convenient and economical to take—with or without water—dissolved in water, milk, etc. One Moyer's tablet ... Acidophilus Milk. ... blood and ... bring ... system. 50 tablets per ...

Moyer's Acid-o-Phil Tablets—97c Bottle

ECZEMA

Psoriasis, Acne, Sycosis, Dermatitis, and other skin diseases BANISHED!

LUMAR WORKS WONDERS

8 oz. Jar... $5.83 16 oz. Jar... $9.69

Lumar removes disease from affected area, heals and restores a new healthy skin.

Perfume Atomizers

Imported French perfume atomizers; five good colors. Netted bulbs, guaranteed. Values to $5. **$1.49**

Shaving Mirrors

Double face shaving mirror. One side magnifies to show up all skin imperfections. $1 values **79c**

Extension Cords

10-foot extension cords, complete with cord and plug. A real buy. 75c value; special at **49c**

Whisk Brooms

Of strong broom corn. Firmly ... finished top and ring. 50c values, **29c**

Bijou Cleaning Fluid

Freshen up your clothes for spring! Cleans any fabric without leaving a ring. 50c quart can, **39c**

Triplicate Mirrors

... polished nickel frames and ... Swings to any angle. $3 value. **98c**

"Amac" Professional Cream

An ideal cold cream, compounded of the best materials. Economical one pound tin; made FRESH in our own laboratories.
75c value. During this sale, special, **49c**

STATIONERY

An Unusual Value!
"La Jade," in white, orchid, blue and green. 75c values, **34c**

Hair Brushes

A good hair brush will invigorate the scalp, keep the hair alive and healthy. ... guaranteed.
Values to $2.00 **98c**

"Top of the World" Narcissus Perfume

One ounce of exquisite Narcissus perfume in novelty box, as illustrated.
95c $2.00 Value

LILAC VEGETAL

Delightful after bath and shaving. Pint bottle.
$1.25 Value **69c**

"Therm-a-Jug"

The only jug that has the little stopper in the big cap.
"Therm-a-Jug," 1 gallon capacity ... hot or cold for 24 hours. ... Unconditionally guaranteed. **$2.89**

Belt and Buckle

For Men and Boys
A remarkable value! Genuine full grain cowhide leather belts, with 20 year silver front bronze inlay initialed grip buckle. Colors are black, gray and cocoa. Complete, special, **$1.00**

BEEF, IRON and WINE

The old reliable spring tonic. Pint. $1.25 value. **89c**

Almond Cocoa SOAP

Specially adapted to Chicago's hard water.
3 for 21c Doz., **79c**

"Amac" Floating CASTILE SOAP

Large bar floating Castile Soap. Over 1 lb. ... Special, **23c**

Kitchen Clocks

Porcelain finished, with Delft blue ... Guaranteed. $3 value. Special, **$1.98**

Whitewood Coffee

Chosen by thousands ... tempting flavor. ... lb., $1.40; special **49c**

Hand Brushes

Wood backs with strong bristles, firmly set. Values to 50c. Special for this sale, each, **29c**

BATH SPRAYS

Seamless bath sprays with large ... fine rubber. $1.50 values, special, **98c**

Turkish Towels

Heavy double thread turkish towels ... fast colored borders. ... **1.00**

HAIR CLIPPERS

High grade hair clippers, No. 000. Made in America. $2 values, special, for this sale, **89c**

ENOZ KILLS MOTHS

Syphon-tube Sprayer with attachable 5 oz. can Moth Liquid. **47c**

Luxor Complexion Powder

A lightweight unusually fine and fluffy powder. Almost unseen when applied. In flesh, white and Rachel. **50c**

Luxor Rouge

You'll like the brightness of this new radiant shade. Try it. Also in medium and sunglow. Compact, **50c**

Dr. West's TOOTH BRUSH

... the wide spacing at the base of the ... permits it to be washed thoroughly and easily after each use.
Note how conveniently ... of the handle ... between the teeth.
25c, 35c and 50c

Buy This and **Get This Free**

Both for 35c

For New-Found Energy OVALTINE

Served Hot or Cold

Here is a new drink that ends afternoon fatigue. Picks you up instantly. It is Ovaltine—the Swiss food-drink. Every glass a meal in itself. Easily digested, quickly assimilated. Recommended by over 20,000 doctors. Served at our fountains piping hot or cold. Also in four different size packages for home use.
42c 73c $1.39

Kissproof Face Powder

The base of lanolin, the most ... soothing ... adhesive ... Kissproof the most ... of all powders.
... It STAYS ON.
SPECIAL **97c**
KISSPROOF—the waterproof LIPSTICK—SPECIAL **49c**

Thomas Shampoo

Contains no caustic, alcohol or acid which injure hair and scalp. Keeps scalp and hair in healthy condition.
Small Size, **45c** Large Size, **89c**

$1.00 LAVORIS 55¢

Doña CASTILE

Free from irritating perfume. Its fragrance is given it by pure olive oil.
Wash Cloth FREE
3 Bars for **27c**

$1.25 Chamois

Genuine oil tanned, washable chamois, in a large size. Very special at **79c**

Dr. Scholl's Zino-pads

CORNS
"Put one on—and the pain is gone!" Quick, safe relief. 33c

Want a New Spring Gown?

Gypsy Dyes

Old and faded wearables made new again. No boiling. **25c**

PARK & TILFORD PEANUT BRITTLE

Fresh and crispy, chock full of freshly roasted peanuts. Large box. **25c**

Rubber Gloves

Made of pure Para rubber to fit the hand. All sizes. 75c values, pair, **49c**

50¢ PEPSODENT TOOTH PASTE 28¢

THE 50¢ TUBE KOLYNOS DENTAL CREAM

YOU will like this delightfully refreshing dental cream. **39c**

CHEX Does More Than Soap

It destroys and banishes unpleasant perspiration odor. Clears the skin of blackheads, heals mild rashes or chapping. Shampoo with CHEX to banish dandruff. Exquisite, convenient, nourishing—and odorless deodorant.
2 Cakes for 45c

ARMAND CREAM

Eau de Cologne Cleansing Cream

A light, pure, gentle cream that spreads easily, works quickly and removes thoroughly all powder, rouge, dirt and grime. JAR, 50c
Armand Powder, Box $1

Stop falling hair!

This is the new method scalp massage with the patent rubber applicator. A ... treatment ... **1.19**
Sold on a 30 Day Money Back ... About It.
Start Now! VanEss

ZEFUME INCENSE

New and Better!
Fills your rooms with the sweet odors of fragrant flowers. Packed 24 in a box. The box **25c**
Novelty log cabin burners. As illustrated **75c**

IODENT TOOTH PASTE

Iodent purifies the mouth as sunshine purifies the air. It contains Iodine—which helps keep the gums, mouth and throat healthy. Save your teeth—use Iodent twice daily. **42c**

FEAR EPIDEMIC OF SMALLPOX IN FLOODED TOWN

Girl Flies to Natchez for Vaccine.

(Picture on back page.)

Natchez, Miss., May 11.—(AP)—Smallpox has broken out among flood refugees of the Bouef river section of Louisiana, and an epidemic is threatened, Miss Winifred Callahan, Red Cross relief worker, declared tonight when she arrived here by seaplane to get vaccine and anti-typhoid serum.

Miss Callahan will return to the section tomorrow with 10,000 smallpox vaccination points and 10,000 units of typhoid prophylaxis. She said twenty Negroes suffering from smallpox were discovered at Dailey's Landing in Franklin parish. The Negroes were marooned in the second story of a house there.

Levee Still Holds.

New Orleans, La., May 11.—(AP)—Mississippi flood waters, reassembling from the northeastern Louisiana lowlands to advance upon the south central portion of the state, tonight still had failed to find a penetrable spot in the levee along the Bayou des Glaises sector.

Local levee board officials said that the embankments would hold and they massed workmen in a desperate fight to hold back the sweeping waters.

Naval aviators who flew over the section reported, however, that they believed the workmen have practically lost their fight to save the Bayou des Glaises levee as the water had reached the topping boards behind which they were placing sand bags.

Red Cross Asks More Money.

Washington, D. C., May 11.—[Special.]—Red Cross officials announced tonight that the $10,000,000 minimum flood relief fund has been oversubscribed by more than $100,000. It was emphasized at general headquarters, however, that this fund will be insufficient to care for all flood relief work.

All Red Cross chapters have been urged to exceed their original quotas.

Beulah Annan Harlib Wins Divorce from Second Mate

Mrs. Beulah Annan Harlib, who was acquitted after a trial for the killing of an affinity, yesterday was granted a divorce by Superior Judge Joseph Sabath from Edward Harlib, former pugilist, whom she married after her acquittal in 1924.

Chicago, with $770,000 Fund, Aims at Million for the Flood Sufferers

Chicago is over the top and still going strong.

Contributions of more than $50,000 received in the last twenty-four hours yesterday carried the city triumphantly over the last hurdle separating it from the $750,000 quota set for the relief of flood sufferers in the Mississippi valley.

The influx of donations, however, did not stop there. Such was the momentum of the day's giving that last night found Chicago $20,000 beyond its quota and headed for the million dollar mark.

Get $770,926 Thus Far.

The contributions received yesterday at Association of Commerce headquarters brought the mark last night up to $699,732.54, where it halted for the day. Mayor Thompson's fund was boosted to a new high record of $71,194, making the actual cash received to date $770,926. And the end is not yet.

Chief among the contributions that put the fund over its goal were those of the members of the Chicago Jewelers association, amounting to $3,266.05 the employés of the Western Electric company Hawthorne works, $3,200.00; the Oak Park branch of the Chicago chapter of the Red Cross, $3,000.00; Mrs. Frances Neilson, $1,000; Winnetka Congregational church, $518.14; employés of the Auditorium theater, $423; Illinois conference of Evangelical Lutheran churches, $416.73; the Hyde Park Baptist church, $409.69, and the Belden Mfg. company, $400.

Dawes' Appeal Big Help.

Vice President Charles G. Dawes' appeal for the flood fund, over radio station WCFL on Tuesday night, brought in a check for $1,000 from division 241, Street and Electric Railway employés, street car men's branch, to the station, where it was sent on to the Red Cross.

Teachers and pupils of the Chicago public schools turned in an additional gift of $3,924.67 yesterday to the mayoral fund, making their gifts to date, $6,623.24. The Chicago Master Cleaners and Dyers sent $1,110 to the same fund. The Hip Sing tong of Chinese forwarded $100 as did the Contracting and Material company.

Employés in the administrative offices of the board of education have contributed $3,378.75 to Mayor Thompson's fund for the relief of flood sufferers, it was announced yesterday by President Walter J. Raymer.

Attention was called last night by Red Cross officials to the fact that although some 338,000 refugees from the flooded regions are now in the care or under the supervision of that organization, at least 100,000 more will be added to that number if the levee below Baton Rouge breaks, and that in any case, the $10,000,000 asked for relief will not do more than meet the emergency relief needs, with nothing left over for rehabilitation work.

A benefit performance for the flood relief fund will be staged tonight at the Logan Square theater, 2542 Milwaukee avenue, under the auspices of the Sons of Norway lodges of Cook county, of which E. Gythfeldt is president. A 12 piece orchestra will play, the Norwegian Glee club of 50 voices will sing, and Judge Bernard P. Barasa and the Rev. Conrad Engelstad will speak. Admission will be $1.

Radio station WTAS will present Chicago's famous police octet tonight in a program for the benefit of the fund. Members of the octet, which has been heard from several of the large radio stations in the city, are Sergts. McCann, Demski, Murne, Foss, Hazenkamp, Weedon, Croak, and Hammersbach. Charles E. Erbstein will be at the microphone.

Additional contributions of Covenant club members turned in yesterday to THE TRIBUNE, to be forwarded to the Red Cross, amounted to $168, and makes total contributions of that organization and members, now $1,831.

Gifts amounting to $492.85 arrived yesterday at THE TRIBUNE office, bringing the total to date to $16,398.30. Those donating were:

$100.

Cudney and company.

$25.

Sunshine Social club; George A. Paddock; Arco Bag company; Lapham Hickey company; Christopher J. Burke post, No. 177, and auxiliary, Veterans of Foreigns Wars; Lieut. Carl O. Rosequist post, No. 555, Veterans of Foreign Wars, of Evanston.

$23.

Crew of Standard Oil tanker, Barge C.

$20.

Vaughan company.

$17.

Mrs. J. B. Katz.

$16.25.

Chicago Pump company [additional].

$15.

The Tuesday Evening club.

$10.

Harriet S. Stirton; W. N. West; Integrity conclave, T. K., No. 136; Eight Sympathizers; Paul J. Zimmerman post, No. 513, Veterans of Foreign Wars; Luzon post, No. 1276, Veterans of Foreign Wars; Mr. and Mrs. W. G. Olsen.

$7.

A. Lieberthal.

$5.50.

Eleanor Aubere.

$5.

Mrs. S. Kohn; Mrs. Agnes B. Murray; Mrs. E. G. Mincer; Cantigny post, No. 1367, Veterans of Foreign Wars, of Joliet; Ladies' Auxiliary post, No. 981, Veterans of Foreign Wars of Arlington Heights; Dr. and Mrs. E. J. Purtell; Komensky Rebecca Juniors, I. O. O. F.; S. S. Arthur; American Legion post, No. 690, of Palatine.

$3.

Bachelor club of Glen Ellyn; Mrs. Preston B. Heller.

$2.50

Mrs. A. W. Purvin.

$2.

George E. Bush; Bertha Joshel; Miss M. Johnson; Lucille and Ella; anonymous; Allene Brown.

$1.

Merle Bosse; Miss E. Moffat; anonymous.

30 Cents.

Anonymous.

20 Cents.

Anonymous.

10 Cents.

Anonymous.

Total—$492.85.

Previously acknowledged—$15,905.45.

Citizens are urged to send their contributions direct to the Red Cross or to any of the official agencies receiving funds. Gifts sent to THE TRIBUNE, however, will be acknowledged and forwarded to the Red Cross.

Four shows daily are being given at the Woods theater, where the Freiburg Passion Play is being exhibited under the auspices of the Red Cross, for flood relief. One hundred per cent of the net receipts will go to help the flood sufferers.

Just Published—7th Complete Revision

SWIMMING SCIENTIFICALLY TAUGHT

By FRANK EUGEN DALTON

The standard book on swimming, now completely revised and reset, with much new material, records of the latest English Channel swims, and 87 photographic illustrations specially posed. Instruction for beginners and also for experts, written by an expert swimmer—a son of the Captain Dalton who swam the English Channel in 1890 and who during his life saved 278 persons from drowning. How to get the greatest speed and distance out of the side, back and breast strokes, the trudgen and the crawl; directions for all known ways of diving and trick swimming, floating, sculling, life-saving, reviving drowning persons, etc. New chapters on long-distance swimming, keeping fit by swimming, etc.

12mo. Cloth. 273 pages. $1.75, net; $1.89 post-paid

All Booksellers or the Publishers

FUNK & WAGNALLS COMPANY

354 Fourth Avenue, New York

CHINESE FORM GROUP TO HELP FLOOD VICTIMS

Members of the Chinese Consolidated Association of Chicago last night organized the Chicago Chinese relief committee to gather funds from among the Oriental citizens of the city for the relief of the flood sufferers of the inundated Mississippi valley.

Many of the young Chinese men and women in this city attended the meeting. William Lee, president of the Chinese Merchants' association was elected chairman of the public relations department of the new organization, a slogan, "It is time to reciprocate for the generosity the American people have shown the Chinese," was adopted, and all the young people pledged themselves to sell tickets for a Chinese opera to be held exclusively for the Chinese on May 19, in the Avenue theater, near 31st and Indiana avenue. The money will be given to help the flood sufferers.

MRS. J. B. MOOS HEARS KIDNAPERS HOLD HER SON, 16

The parents of Truman Frank Moos, 16 years old, 1325 Winnemac avenue, who has been missing from his home for several days, reported to the police at Summerdale avenue station yesterday that they received a demand of $2,000 for the safe return of their son. The demand according to J. B. Moos, cigar dealer at 1104 Argyle avenue, was made through a speaking tube at their flat. The boy's mother heard the message. The parents believed he had been kidnaped.

RIVER SHIPPERS FIGHT CHANGE IN BRIDGE CLOSING

Organized river shippers were apparently victorious at a hearing yesterday on closed hours for the river bridges before Ald. Guy Guernsey's council bridge committee. At least they prevented the aldermen from taking any definite action, the matter being taken under advisement until a future date.

The committee is considering a proposal to shift the morning period when the bridges must stay shut. The present schedule is from 6:30 to 9 o'clock and the proposed change would bar openings from 7 to 9:30 or from 7:30 to 10 o'clock.

Representatives of several shipping companies said that the change would hamper the movement of grain, coal and car ferries. E. J. Hogan of the Great Lakes Transportation corporation declared that his company might be forced to abandon its Chicago service if the change was adopted.

STATE HOSPITAL PATIENT DIES.

Mrs. Mary Larosa, 38, of 2150 South Clinton avenue, Berwyn, a patient at the Chicago State hospital, died suddenly yesterday.

A.1 SAUCE

Leaving Only The Design

—that's all that that's left on the family plates when your dishes are flavored with A. 1. Sauce. How this seasoning quickens appetites! How it adds zest to eating! It puts goodness into every mouthful. Soups, macaroni, mayonnaise, fish, beans —they're all better with A. 1. Sauce.

THOMAS A. EDISON ANSWERS ANOTHER QUESTIONNAIRE

It's the Same With Oysters and the Rods of Corti!

Millions of people imagine that they cannot enjoy classical music and without thought turn to the latest jazz hits for consolation. Increasing thousands, however, are making good music more and more a part of their lives. What is the difference between these two classes of people? Here is what Mr. Edison has to say on the subject:

Ques. If a million people love jazz for every thousand that love classical music, doesn't that prove there is something wrong with classical music?

Ans. No. The jazz lovers get a strong, immediate sensation. The rhythm stimulates them but the effect soon wears off. Popular music is immediately understood, but with repetition it becomes at first wearisome and then intolerable. Classical music is more subtly compounded, it becomes increasingly enjoyable as it becomes more familiar. Like a great painting or a great book, it broadens and enriches the lives of those who understand it.

Ques. Why does the average popular melody have so short a period of popularity?

Ans. I believe the mechanism of the inner ear may have something to do with it. The so-called "Rods of Corti" are located there—approximately 3,000 small stiff rods, massed together like the hairs on a brush. Each hair is supposed to be tuned to a definite note in the musical scale. When the note is sounded, the hair vibrates, transmitting the sound through the nerves to the brain. The too constant operation of any group of these hairs undoubtedly leads to irritation—possibly to an actual swelling at the base of the hairs. It is the theory of many scientists that this may be one of the underlying causes for the rapid way we tire of popular hits, with their endless pounding on simple sets of chords.

Ques. Are you of the opinion, then, that people should give up so-called popular music, and listen to nothing but classical compositions?

Ans. By no means. Life is a complicated experience. One needs change from day to day and from hour to hour. Most of us like ice cream for dinner and don't care for it for breakfast. Jazz is a splendid thing for the right time and the right mood. To fall into a rut in which it is the only source of musical enjoyment is, however, as dangerous as an unvaried diet of ice cream or candy would be.

Ques. How would you advise the average person to acquire an appreciation for good music?

Ans. Few of us are born with a natural taste for the better class of music. Like oysters, olives, tomatoes and tobacco, it is an acquired taste. Most of us don't take the trouble to acquire a taste for good music, and thereby shut ourselves out from an entire world of genuine enjoyment. I advise those who buy only jazz records and tunes with simple melodies to buy at least one record of the better class each time. You will gradually find that you will acquire a liking for this different music. Once you have so acquired this taste it will live with you, opening up a new world to you which great composers have made so glorious.

OK Thos A Edison

A phonograph can be no better than the artist's performance

Five thousand times critical audiences have heard living artists sing or play in direct comparison with their Edison records in the leading concert halls of the world. Eminent musical critics have put themselves on record to the effect that there is no difference between the artist's performance and the New Edison Re-Creation of it. (Send for free booklet "What the Critics Say.")

Only the New Edison dares this test of direct comparison.

THOMAS A. EDISON, Inc.
ORANGE, N. J.

Edison Dealers

ILLINOIS.

Chicago: Adam Schaaf, 319-21 S. Wabash Ave.; Annex Tone Shop, [illegible] Milwaukee Ave.; Consolidated Talking Machine Co., 227 W. Washington St.; James I. Lyons, 136 N. Western Ave.; Solar Music House, 3215 W. [illegible] St.; W. G. Tegtmeier & Co., 6435 S. Halsted St.
Evanston: Patterson Bros., 816 Church St.
Cicero: Sovavka & Jaros, [illegible] W. 22nd St.
Aurora: Sexton Piano Co., 13 Fox St.
Bloomington: G. A. Emenberger & Son, Inc.
Blue Island: A. W. T. Doermann, [illegible] Western Ave.
Champlain: Lloyde's.
Decatur: Haines & Essick.
Dixon: Kennedy Music Co.
Elgin: Schneff Bros., 176 Chicago St.
Freeport: Peter's Music Co.
Joliet: E. P. Klep & Sons.
Kankakee: D. L. Hogan.
Kewanee: W. A. Bowen & Son.
Ottawa: Corbus Drug Co.
Peoria: Lacey Music Co.
Rockford: John Dahlin.
Rock Island: Carl E. Schlegel Drug Co.
Waukegan: Roy E. Yeoman, [illegible] N. Genesee St.

INDIANA.

Elkhart: Wilbur Templin Music Store.
Fort Wayne: Melody Shoppe, 127 E. Wayne St.
Hammond: Straube Piano & Music Co.
Lafayette: Reifers Furn. Co.
South Bend: Taylor & Maier Co., [illegible] W. Jefferson Blvd.
Gary: Rainey Furniture Co., 744 Washington St.

IOWA.

Cedar Rapids: Killian Co.
Dubuque: Renier Bros.

The same rugs—the same furnishings—yet a subtle new distinctiveness that only the splendor of waxed floors can give. And now, with Johnson's Liquid Wax, it's so easy for every woman to enjoy beautifully lustrous floors—so essential to the charm and finesse of her home.

Wax-polish Your Floors *to* Gleaming Beauty

JUST spread a thin coat of Johnson's Polishing Wax over the present finish. Then, run the Johnson Electric Polisher over the floors. They instantly take on a rich, lasting, wear-resistant lustre. The Polisher requires not the slightest effort—it runs itself—you simply guide it. There is no stooping, kneeling or soiling of hands.

For $2.00 a day you can rent a Johnson Electric Floor Polisher from your nearest grocery, hardware, drug, furniture or paint store.

S. C. JOHNSON & SON · *"The Floor Finishing Authorities"* · RACINE, WIS.

JOHNSON'S POLISHING WAX

PASTE or LIQUID ~ CLEANS-POLISHES-PRESERVES-PROTECTS

Now *two thousand* FRIGIDAIRES *a day!*

Two thousand Frigidaires a day are now required to supply the enormous demand—a demand that has already placed more Frigidaires in use than all other electric refrigerators combined.

Two thousand more Frigidaires each day to provide carefree, economical refrigeration for homes and stores—to bring two thousand more users of refrigeration a new independence of outside ice supply.

The amazing growth in popularity of Frigidaire is conclusive proof that it is filling a real need—a need for better, more economical food preservation. Modern homes and stores find that Frigidaire pays for itself many times over in better refrigeration at low cost.

If you are not yet among the thousands of Frigidaire users, visit our salesroom and see Frigidaire demonstrated. Ask about prices, terms, and operating costs.

And if you are one of those who thought you couldn't afford Frigidaire, you'll be surprised to find how economical it is.

STOVER CO.

Display Room: 313 N. Michigan Ave.
General Offices: 445 E. Erie St.
TELEPHONE: *SUPERIOR 5528*

STOVER CO., 6767 Stony Island Ave., Chicago, Ill. Plaza 2701
STOVER CO., 1753 West 95th St., Chicago, Ill. Beverly 8422
STOVER CO., 1631 Sherman Ave., Evanston, Ill. Greenleaf 4480
STOVER CO., 956 Linden Ave., Hubbard Woods, Ill. Winnetka 1512
STOVER CO., Care of Huber Elec. Co., 382 Central Ave., Highland Park, Ill. Highland Park 150
STOVER CO., 5944 W. Madison St., Chicago, Ill. Columbus 3122
STOVER CO., 112 York St., Elmhurst, Ill. Elmhurst 1356
STOVER CO., 4 S. Fifth Ave., La Grange, Ill. La Grange 477
NICHOLAS HARDWARE CO., 121 Marion St., Oak Park, Ill. Mansfield 1300
STOVER CO., Milwaukee, Wis. 516 Wisconsin Ave. Grand 2006; 469 Prospect Ave. Lakeside 5100; Gimbel Bros. Grand 7000
PUBLIC SERVICE CO., Northern Illinois, at all their offices
WESTERN UNITED GAS & ELECTRIC CO., at all their offices
THE FAIR, 6th Floor, Chicago, Ill. State 2500

FRIGIDAIRE

PRODUCT OF GENERAL MOTORS

...MAS A. EDISON
...WERS ANOTHER
...QUESTIONNAIRE

...Same With Oysters and
...he Rods of Corti!

...ns of people imagine that ...nnot enjoy classical music ...hout thought turn to the ...zz hits for consolation. In... thousands, however, are ... good music more and ...part of their lives. What ... difference between these ...sses of people? Here is ...r. Edison has to say on ...ject:

...f a million people love ...r every thousand that love ...l music, doesn't that prove ...is something wrong with ...l music?

...o. The jazz lovers get a ... immediate sensation. The ... stimulates them but the ...soon wears off. Popular ...is immediately understood, ...h repetition it becomes at ...earisome and then intoler... Classical music is more ... compounded, it becomes ...ingly enjoyable as it be... more familiar. Like a ...ainting or a great book, it ...ns and enriches the lives ...e who understand it.

...Why does the average pop... melody have so short a ... of popularity?

... believe the mechanism of ...er ear may have some...o do with it. The so... "Rods of Corti" are lo...here—approximately 3,000 ...tiff rods, massed together ... hairs on a brush. Each ... supposed to be tuned to ...ite note in the musical ... When the note is sounded, ... vibrates, transmitting the ...through the nerves to the ... The too constant opera... any group of these hairs ...tedly leads to irritation— ... to an actual swelling at ...e of the hairs. It is the ... of many scientists that ...y be one of the underly...ses for the rapid way we ... popular hits, with their ... pounding on simple sets ...ds.

...Are you of the opinion, ...at people should give up ...d popular music, and ...o nothing but classical ...tions?

... no means. Life is a com... experience. One needs ...from day to day and from ... hour. Most of us like ice ...for dinner and don't care ...for breakfast. Jazz is a ... thing for the right time ... right mood. To fall into ...in which it is the only ...of musical enjoyment is, ..., as dangerous as an un...diet of ice cream or candy ...be.

...ow would you advise the ... person to acquire an ap...on for good music?

...w of us are born with a ... taste for the better class ...ic. Like oysters, olives, ...s and tobacco, it is an ac... taste. Most of us don't ...e trouble to acquire a ...r good music, and there... ourselves out from an ...world of genuine enjoy... I advise those who buy ...z records and tunes with ...melodies to buy at least ...ord of the better class ...me. You will gradually ...t you will acquire a lik... this different music. Once ...e so acquired this taste ...ive with you, opening up ...world to you which great ...rs have made so glori-

...nograph can be no ... than the artist's ...performance

...ousand times critical audi... heard living artists sing or ...irect comparison with their ...ords in the leading concert ...he world. Eminent musical ...e put themselves on record ...t that there is no difference ...he artist's performance and ...dison Re-Creation of it. (Send ... booklet "What the Critics ...

... New Edison dares this test ...omparison.

...AS A. EDISON, Inc.
... ORANGE, N. J.

...dison Dealers
ILLINOIS.

...Adam Schaaf, 319-21 S. Wa...; Annex Tone Shop, 1950 ...e Ave.; Consolidated Talking ...Co., 227 W. Washington St.; ... Lyons, 136 N. Western Ave.; ...ic House, 3215 W. 26th St.; ...gimeier & Co., 6435 S. Hal...

... Patterson Bros., 816 Church
...ravka & Jaros, 5535 W.
...nton Piano Co., 13 Fox St.
...: G. A. Knoeberger & Son.
...: A. W. T. Doermann, 243 ... Ave.
...: Lloyde's.
... Haines & Emick.

INDIANA.

IOWA.

KERENSKY HELPS STIFFEN U. M. W. WAR ON SOVIETS

Addresses Federation's Executive Council.

Indianapolis, Ind., May 11.—[Special.]—Although it is unlikely the American Federation of Labor will alter its present stand against United States recognition of the soviet government in Russia, the executive council of the federation, in session here, will give consideration this week to all phases of the special report on the subject made by Alexander Kerensky.

The leader of the Russian revolution of 1917, addressing the council for an hour and a half, assailed the proposals of the soviet delegation made before the world economic conference at Geneva as "brazen and hyprocritical."

Coming to Indianapolis from New York at the request of the executive council of the federation Kerensky has made a comprehensive report on the situation in Russia under bloshevist rule.

Urges Alliance Against Bolshevism.

Condemning the present Russian regime as reactionary, from political, social and economic standpoints, the former Russian premier urges the federation to join the workers of Europe in a "moral and political offensive" against bolshevism.

Kerensky termed the soviet proposals at the Geneva conference as "so much mockery as far as the Russian workers and peasants are concerned." He continued.

"By demanding at Geneva freedom of trade union organization and of strikes, the soviet delegation has given to the truly free international labor movement a good opportunity to begin an energetic struggle for the liberation of the trade union movement in Russia."

Illinois Miners for Howat.

Peoria, Ill., May 11.—(AP)—Restoration of Alexander Howat, deposed Kansas mine leader, to full membership in the United Mine Workers of America was demanded today by Illinois members.

Howat, invited to address the miners, heard the delegates roar their approval of the resolution. A few minutes before he had made a plea for harmony, asking the delegates to "refrain from any action that might jeopardize their interests, especially when all the strength of our organization is needed at this time."

WOMAN SAYS HER LOOT WAS GIVEN TO ONE IN NEED

"I sent the money to some one who needed it desperately," was the only answer made to police yesterday by Margaret Haines, gray haired offender, when asked what she did with the proceeds from numerous loop department store thefts and fraudulent checks on suburban banks. She refused to tell where her home is or to disclose the identity of any relatives. Police estimated her loot in recent months at over $3,000. She is being held at the South Clark street station.

FORD DECLINES TO SUBMIT SAPIRO SUIT TO ARBITRATION

Detroit, Mich., May 11.—(AP)—Counsel for Henry Ford in the $1,000,000 libel suit of Aaron Sapiro against the motor king have declined a proposal that the case be withdrawn from federal court and submitted for settlement by the arbitration committee of the Detroit board of commerce.

This was learned today when correspondence which has passed between H. A. Harrington, secretary of the committee, and attorneys for both sides was made public.

The only stipulation placed upon the proposal by Sapiro's attorney was that the arbitration hearing be open to the public. In a letter to Harrington, William H. Gallagher, chief of the plaintiff's counsel, wrote, "You doubtless understand that our action is based upon false publications concerning Mr. Sapiro. One effect of bringing the suit is the opportunity to give the world the true facts. That opportunity my client cannot afford to sacrifice."

The libel suit was declared a mistrial late last month after Mrs. Cora Hoffman, a woman juror, had given an interview to a Detroit newspaper. A hearing to set a date for a new trial will be held July 1.

STORM DEATHS IN POPLAR BLUFF INCREASE TO 101

New Melbourne Hotel Tomb of 24.

(Picture on back page.)

Poplar Bluff, Mo., May 11.—(AP)—Poplar Bluff tonight began to bury its storm dead. Ten funerals were held, although the majority were arranged for tomorrow and the next day.

The number of known killed tonight had increased to 101, while the seriously injured stood near the 100 mark. Search of the ruins of the Riverside hotel disclosed two bodies.

Hotel Tomb of 24.

The New Melbourne hotel was the tomb of its proprietor, Mrs. Mat Smith, and twenty-three guests. The death of Opal Sherrill, a guest, closed one of the most dramatic incidents of the catastrophe. She lay in the ruins with the water creeping up about her body for nine hours while rescuers cut through the floors above to release her.

Organization of a civilian guard under command of a regular army officer was effected tonight to replace two companies of state militia.

Arkansas Death List Stands at 70.

Little Rock, Ark., May 11.—(AP)—Relief work in the tornado-swept areas of Arkansas was placed upon a systematic basis today and reports frò mthe various communities indicated that hundreds of injured and homeless had been aided.

The known dead remained at 70 tonight while the number of injured ran well above 300.

2 Nations Patrol Moor Coast as War Continues

[Chicago Tribune Press Service.]

GIBRALTAR, May 11.—It is reported from Tangier that fighting between the Riffian tribesmen and Franco-Spanish forces continues in Morocco. The British destroyers Tourmaline and Splendid and French and Spanish gunboats are patrolling the coast.

U. S. STARTS 800 MORE MARINES FOR NICARAGUA

Latimer May Need Force to Bring About Peace.

Washington, D. C., May 11.—(AP)—Four hundred marines sailed today from Quantico, Va., for Nicaragua, while that many more waited to embark for that republic at Charleston, S. C., and Port-au-Prince, Haiti.

The navy department was advised by Rear Admiral Latimer that he had warned armed forces in Nicaragua to surrender their arms peaceably or submit to disarmament by force. Possibility that force might be required caused the admiral to ask for the additional 800 marines, whose arrival in Nicaragua will give him about 3,000 officers and men.

In addition to the 400 men who sailed from Quantico late today on the repair ship Medusa, an aviation detachment and six airplanes left that station earlier in the day on the tender Aroostook. The Medusa was ordered to call at Charleston for 100 men from the Parris Island station.

Will Send Airplanes.

The submarine tender Argonne was on its way today from Panama to Port-au-Prince, to take 300 marines to Corinto, and an aviation detail, with three airplanes, was standing by at San Diego, Cal., under orders to proceed to Nicarague by commercial transportation.

Admiral Latimer's warning to disarm will be broadcast tomorrow throughout Nicaragua in Spanish and English.

The latest turn in the Nicaraguan situation brought a statement today from Senator La Follette [Rep., Wis.], assailing the policy of the administration in Central America.

To Pay $10 for Each Gun.

MANAGUA, Nicaragua, May 11.—(AP)—Liberal soldiers who turn over their arms to United States marines are to receive $10 for each rifle or machine gun. The money will be paid by the Conservative government.

The first antagonistic act since the truce in the civil warfare occurred yesterday at Chinandega. A band of former troops under Gen. Cabulla, who calls himself a Liberal, but who is described by the Liberals as a bandit, entered the outskirts of Chinandega, killing a half dozen natives, wounding others and plundering. They fled before the arrival of marines.

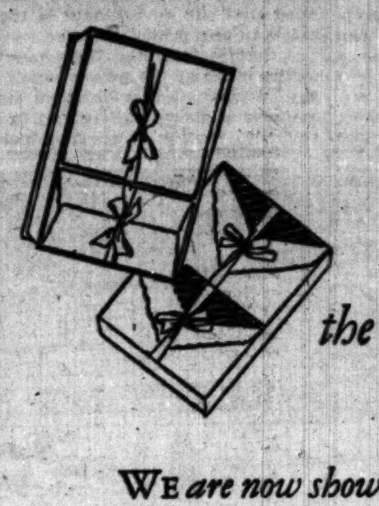

Special Stationery for the Summer Home

WE are now showing some quite unusual stationery... eminently suited to Summer correspondence and "week-end invitations"

WE shall be glad to submit special designs for engraving dies suitable for country home stationery

SPAULDING & CO.
DEPARTMENT OF STATIONERY
Michigan Avenue at Van Buren Street
1636 Orrington Avenue, Evanston

The ADVANCE SALE of MILGRIM DRESSES

This Advance Sale permits a selection from the choicest MILGRIM DRESSES prior to the general reductions of our Semi-Annual Sale

Typical Examples of the exclusive MILGRIM Creations included in this Sale

A Satin Frock with a skirt of circular tiers—Rhinestone trimming

A Dress of Faille Silk with metal embroidered gros-grain ribbon

A Satin Frock trimmed with lace and pearls—shell pink ribbon ties—fine pleated ruffles

Dresses and Frocks, former prices to $185
Reduced for the Advance Sale to
$75 and $95
(TWO GROUPS)

At these reduced prices we cannot allow exchanges or returns

MILGRIM
PARIS NEW YORK
600 MICHIGAN BOULEVARD SOUTH
Corner Harrison

Announcement

ENGINEERS, purchasing agents, plant owners, dealers in garden hose—everyone who buys hose of any kind—will be interested in this announcement.

The Electric Hose & Rubber Company, Wilmington, Delaware, makes a complete line of hose—air, steam, water, oxy-acetylene, garden, spray and other varieties. This hose is designed, ganged and tested by engineers—made and sold by hose specialists. It is produced by a firm which has made hose, and nothing but hose, for 26 years.

You can purchase Electric Hose in Chicago from our distributors for this district—

WHITTLE RUBBER COMPANY, INC.
304 West Randolph Street
Telephone: Franklin 1586-1587

No matter what your hose needs may be, you will get prompt service from Whittle Rubber Company, Inc. Representatives of Whittle Rubber Company, Inc., will be glad to explain to you at any time why Electric Hose is the best you can buy regardless of price. Write, phone or call.

ELECTRIC HOSE

Stores Open Evenings
222 W. Madison St.
1104 S. Halsted St.
3212 W. 63d St.
(29 E. 6th Ave. Gary, Ind.)
1955 W. Garfield Blvd.
1832 E. 79th St.
7524 Cottage Grove
6451 S. Halsted St.
7713 S. Halsted St.
(226 E. State St. Hammond, Ind.)
11438 So. Michigan
3300 Roosevelt Road
1119 E. 63d St.
3724 W. 26th St.
4056 W. North Ave.

WURLITZER
TRADE MARK REGISTERED
PIANOS—ORGANS—HARPS—MUSICAL INSTRUMENTS
329 South Wabash
PHONE WABASH 1560

Full Line of Wurlitzer Instruments at Above Addresses

Stores Open Evenings
(146 N. York St. Elmhurst)
(7510 W. Madison Forest Park)
3156 Sheridan Road
2424 Fullerton Ave.
4047 Milwaukee Ave.
1627 Belmont Ave.
3323 Lawrence Ave.
4059 Lincoln Ave.
725 Main St., Evanston
4031 W. Madison St.
4536 Broadway
5427 N. Clark St.
(218 So. Main St. Rockford, Ill.)
(17 Fox Street Aurora, Ill.)

See It Work—Hear It Play
IT'S ALMOST "HUMAN"

New, Automatic Orthophonic Victrola

Plays over an hour and changes its own records!

Arrange NOW for a FREE Demonstration IN YOUR HOME!

You select a program of 12 records.

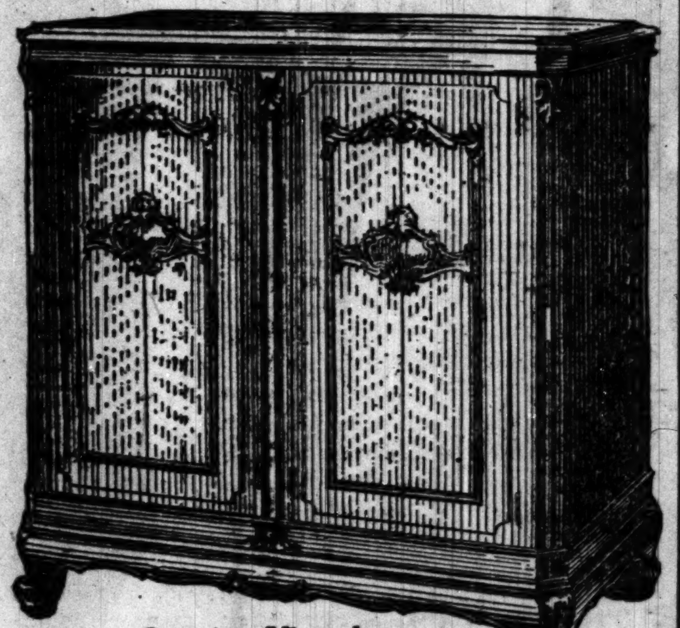

A mechanical "hand" puts the records on.

The record is played . . . . and set aside for the next.

Genuine Victrolas
Prices From $17.50 to $1000
Small Payment Down—Balance Monthly

IT puts the record on the turn table—plays it—takes it off—places it in a drawer—puts on the next record and so on, through twelve complete selections without stopping. It represents the greatest forward stride since the invention of the Orthophonic Victrola. See it work—hear it play at your nearest Wurlitzer neighborhood store—arrange NOW for a free demonstration in your home!

GO TO YOUR NEAREST WURLITZER NEIGHBORHOOD STORE AND ARRANGE FOR A FREE DEMONSTRATION IN YOUR HOME—NO CHARGE WHATSOEVER; NO OBLIGATION.

MAIL THE COUPON

MAIL THIS COUPON

7-5-12
WURLITZER
329 S. Wabash Ave.
Please send me more information regarding a free demonstration in my home of the new automatic Victrola. No obligation.
Name.....
Address.....

CHOOSE A CANADIAN NATIONAL VACATION THIS YEAR

Only $90.30 Round Trip to the Pacific Coast

TAKE a vacation this summer such as you've never had before—a trip to the Pacific Coast through the rugged grandeur of the Canadian Rockies via the Canadian National great scenic route.

You'll see snow-crowned mountains towering to the clouds—majestic Mount Robson, highest peak in the Canadian Rockies—glaciers, torrential rivers, waterfalls, magnificent virgin forests.

Right in the midst of all this natural beauty is Jasper National Park—where you can stop for a day or two at comfortable Jasper Park Lodge for golf, bathing, tennis, horseback riding, mountain climbing with Swiss guides, motoring or any of the countless recreations to be enjoyed at this gay resort. Rates at the Lodge are surprisingly low—only $7.50 a day and up, American Plan—open May 21st to Sept. 30th. Accommodation for 425 guests. Jasper Golf Week, Sept. 10th to 17th.

Daily through service between Chicago, Jasper National Park and Vancouver via Chicago & North Western-Canadian National Railways through Duluth and Winnipeg. Personally conducted tours to Alaska leaving Chicago July 3rd and July 31st.

See Canada in Canada's Diamond Jubilee Year, 1867-1927

C. G. Orttenburger,
General Western Passenger Agent,
108 West Adams St., Randolph 3184,
Chicago, Ill.

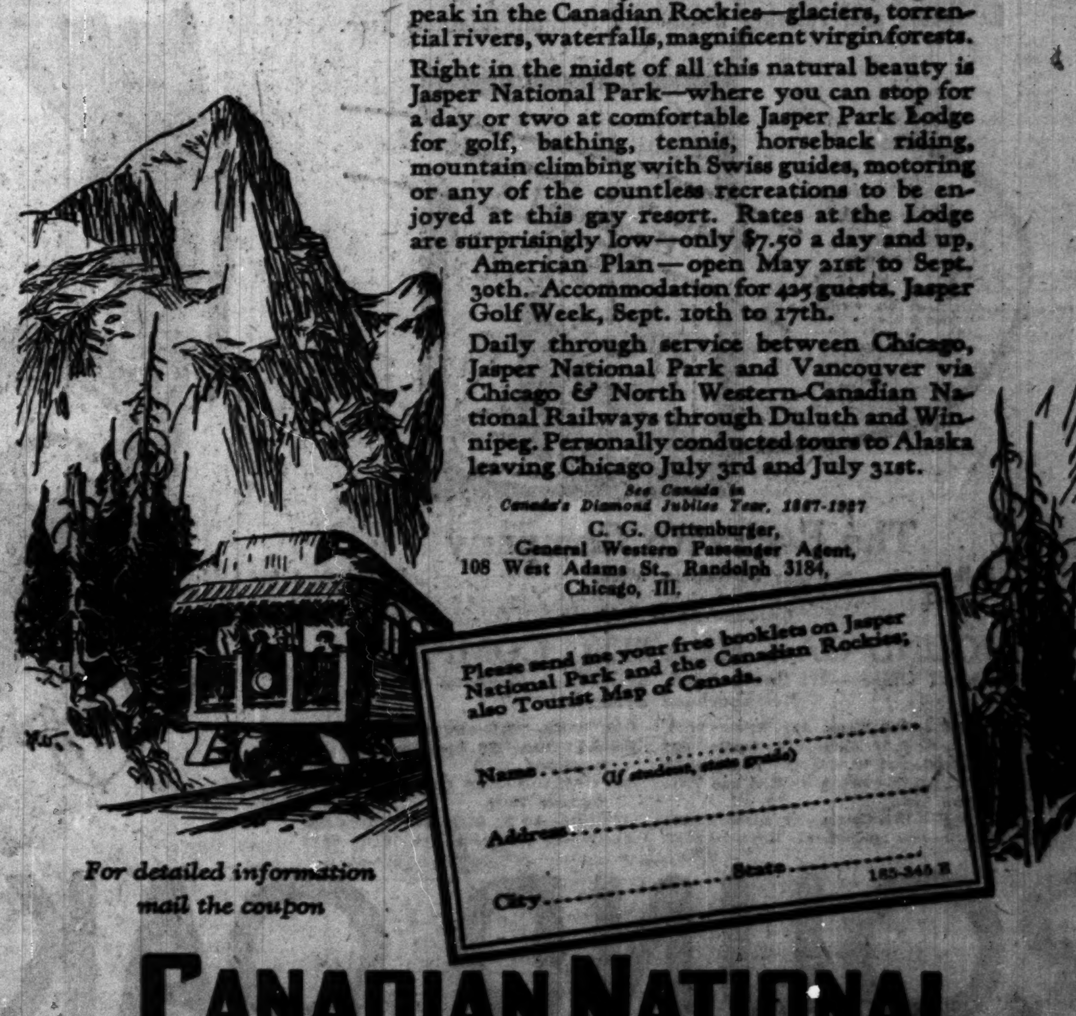

Please send me your free booklets on Jasper National Park and the Canadian Rockies; also Tourist Map of Canada.
Name..... (if student, state grade)
Address.....
City..... State.....

For detailed information mail the coupon

CANADIAN NATIONAL
The Largest Railway System in America

WARNS METERING REPEAL MAY CUT WATER DIVERSION

Sanitary Chief Predicts Reprisal by U. S.

If Mayor Thompson or members of the city council believe they can repeal the water meter ordinance without a reprisal from the war department they are making a disastrous mistake, according to Timothy J. Crowe, president of the sanitary district board.

T. J. CROWE.
[Walinger Photo.]

In a letter sent yesterday to Ald. John S. Clark, chairman of the council finance committee, which has the repeal under consideration, Mr. Crowe warned that any default in the metering program would involve "the gravest penalties," probably resulting in a revocation of the permit to divert 8,500 cubic feet of water from Lake Michigan, he said.

Mr. Crowe asked for a hearing at the next meeting of the committee. Ald. Clark announced that the hearing would be granted.

Says Metering Is City Duty.

Pointing out that meterization is a specific provision of the agreement under which the water division permit was issued, Mr. Crowe in his letter said the city, as well as the sanitary district, is irrevocably bound to carry out the program in every detail.

"If the permit is revoked," he said, "it will be a calamity to the sanitary district and Chicago, and we have reason to believe that if the meter ordinance is repealed, the hardships created will be such as not to be forgotten for years.

"In this behalf I have before me a letter under date of May 9, 1927, from Col. Edward H. Schulz, district engineer for the war department. It directly contradicts the statement that the war department is ready to waive its demand for water meters providing the city takes steps to curtail waste.

"Among other things Col. Schulz says: 'If the water meter ordinance is now to be repealed it will be a direct nullification of this provision of the permit. If water metering is not carried out, it becomes my duty to report the situation to the chief of engineers and secretary of war for action of the war department, which may cause the cancellation of the permit and the reduction or complete cessation of the present diversion. The consequences of such reduction or stoppage of diversion are too serious to contemplate.'"

Two weeks ago the sanitary district trustees in a body called on Mayor Thompson and urged him not to be hasty in pushing the repeal through. He told them the ordinance would be referred to the finance committee, where they would have an opportunity to be heard. Since that time meter installation work has been suspended.

1912 ANTI-THIRD TERM PETITION LACKS NAME OF CALVIN COOLIDGE

[Chicago Tribune Press Service.]

Washington, D. C., May 11.—[Special.]—Reports that President Coolidge had been found to be a signer of a petition submitted to congress in 1912 opposing third presidential terms caused a flurry today in political circles.

Discovery of the original petition in the files of the senate, however, showed that it was signed by only one man, the late Senator Henry W. Blair, as president of the National Anti-Third Term league, an organization formed to oppose the aspirations of Theodore Roosevelt in the 1912 campaign.

The reports, which emanated from Boston, were to the effect that Mr. Coolidge was one of the first three signers on the Blair petition, as submitted to the senate by the late Senator Gallinger of New Hampshire.

Whether or not Mr. Coolidge may have signed a petition circulated in Massachusetts at the time was not confirmed. Representative Underhill [Rep., Mass.] expressed the belief that Mr. Coolidge, although he was on the Taft side of the 1912 controversy, did not sign any anti-third term petition.

ORDER WOMAN'S ARREST IN DEATH OF FORMER CHIEF

CRIMINAL COURT.

Hyman Bardin and Morris Barad, larceny, sentenced to 1 year each in the Bridewell by Judge William J. Lindsay.

William Jones, burglary, sentenced to 1 year in the Bridewell; Charles Trimm, and De Witt Fly, robbery, sentenced to 1 year each in the Bridewell, by Judge John J. Sullivan.

(Pictures on back page.)

Orders were issued yesterday to arrest and hold Miss Violet Bender, a paroled shoplifter, for the death of Albert W. Valecka, former chief of police of Cicero. Responsibility for Valecka's death was divided between Miss Bender and an unidentified man, in testimony at the inquest.

Miss Grace Woodrick, 23 years old, who said she lived with Valecka at 965 West 18th street, testified that some man came to her assistance while Valecka was beating her and this stranger hit Valecka with a brick. Mrs. Susie Miller, 3017 Union avenue, and Mrs. Anton Valentis, 1544 South 48th avenue, Cicero, were other witnesses.

According to the three women, Valecka was struck during the evening of April 28. He died Tuesday night in Francis Willard hospital.

The testimony of the three women was that they, together with Miss Bender and Valecka, were in an automobile when a quarrel occurred between Valecka and Miss Woodrick. Valecka ordered all but Miss Woodrick from the car, they said. The witnesses admitted that Miss Bender went back to her niece's assistance and Mrs. Vanentis was of the opinion it was Miss Bender who struck Valecka.

OVERPRODUCTION DRAWS 'HELP' CRY FROM OIL MEN

Executives Meet to Plan Relief.

New York, May 11.—(AP)—The problem of overproduction, which has been termed by some high officials as a crisis in the petroleum industry, was under discussion here today at a meeting of executives of fifteen or more oil producing companies. The purpose of the meeting is to establish some practicable method of restricting crude oil output, particularly in the Seminole field of Oklahoma.

The confernce today followed one in Washington Monday between Walter C. Teagle, president of the Standard Oil Company of New Jersey, and Hubert Work, secretary of the interior. A direct appeal was then made to the government for help in restricting production, to which Secretary Work replied that the government is ready to assist in any proper manner.

Although no official comment was forthcoming at the adjournment of today's sesison, it is understood that the conference discussed shutting in a considerable portion of the Seminole production. If an agreement is obtained, the legal aspects undoubtedly will be taken up with the corporation commission of Oklahoma.

Overproduction this year, it was stated in the oil men's appeal to Secretary Work, "has recurred in a form so malignant as to seem without precedent." Particular attention was directed to "wildcatters" who "continue to find more oil, bringing it upon the market regardless of the real need for oil."

Various plans were outlined to the secretary, among which was a suggestion that police powers of various states be invoked against waste of natural gas.

Policeman's Son Goes on Trial for Murder Over Bill

James J. Sullivan, 23, of 4106 West Congress street, son of Sergt. Jerry Sullivan of the police department, was placed on trial yesterday in Judge Emanuel Eller's Criminal court for the murder on Dec. 17, 1926, of Vincent Flicek, 2201 South Kolin avenue. The jury was selected and testimony will start today. Sullivan, it is charged, shot Flicek in an argument over a cabaret bill after Mrs. Alice Clark and Flicek left without waiting for Sullivan.

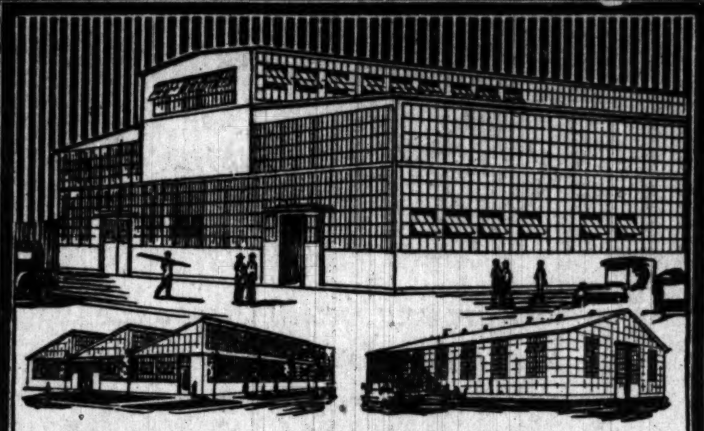

BUILDINGS By TRUSCON
ALL TYPES AND SIZES

Order Your Building from Stock

Whether you contemplate a *Large* or *Small* building—now or later—consult Truscon. Complete buildings designed to meet your need from standardized units and delivered from stock. Permanent, incombustible, low in cost. Suggestions, estimates, literature free.

TRUSCON STEEL COMPANY
165 East Erie St. Chicago, Ill.
Phone Superior 8000

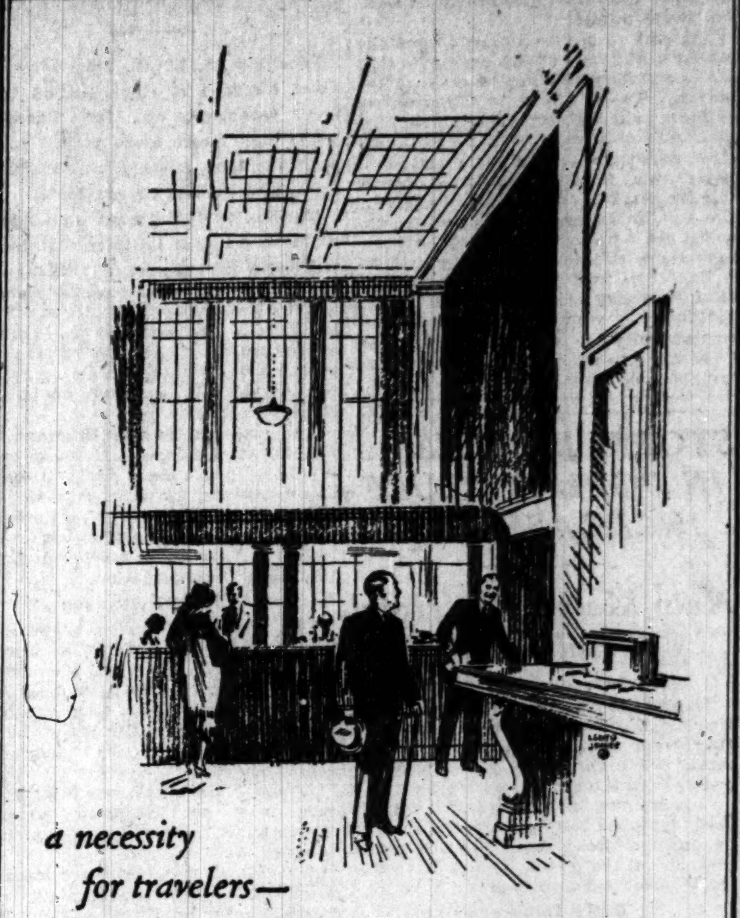

a necessity for travelers—

Safe, Convenient Travel-Funds

A LETTER of Credit, issued by the Illinois Merchants Trust Company with its thousands of direct connections throughout the world, provides a safe and convenient means of obtaining funds wherever and whenever needed, either in this country or abroad.

In any part of the world it quickly establishes the identity and standing of the owner. It assures ready cooperation and assistance should delaying or embarrassing difficulties arise. It provides the best and safest known method of carrying funds while traveling.

The officers in our Foreign Banking Department will gladly explain the many uses and advantages of our Letter of Credit and the world-wide banking service we offer travelers.

ILLINOIS MERCHANTS TRUST COMPANY

Capital & Surplus 45 *Million Dollars*

LA SALLE, JACKSON, CLARK AND QUINCY STREETS · CHICAGO

Where silence is the big noise

FRONT-END noises are generally timing gear noises. Whining and groaning are almost inescapable when your car is equipped with metal timing gears.

Get MICARTA SILENT *Timing Gears*

Micarta timing gears possess all the advantages of metal gears — *without the power of speech.* They are wear-proof, oil-proof, grease-proof and warp-proof.

Extra skill in workmanship, extra care in selection of material, these explain

why Micarta gears stand out — and stand up. The Ever-Even Process of molding, for instance, insures everlasting teeth.

Micarta gears for replacement in all makes of cars are available through your automobile dealer, service station or garage.

Westinghouse

You Wouldn't Take a Million *Dollars*

In all the world you see no other children like yours. You wouldn't take a million dollars for their health and safety. You watch the food they eat—the water they drink—

But How About the Air They Breathe?

It is as important to know that the air in your home is as moist and healthful as it is to be sure that the food is wholesome—the water pure.

Your skin needs moisture in the air or it irritates; your throat and nose need moisture in the air or you invite coughs, colds, catarrh, etc. Your lungs, your blood, your brain—all need life-giving moisture in every breath you draw or your vitality is sapped—efficiency suffers—health endangered.

ROUND OAK Heating Systems provide moisture as well as heat.

The ROUND OAK Furnace heats your home with warm moist air—balmy circulation that makes home a safety zone for health. Saves wonderfully in fuel bills, too. Ask our nearest office for the ROUND OAK plan of guaranteed installation.

Write—telephone—or call today. Easy payments.

Estimates and Heating Engineer's recommendations free.

The Beckwith Company
Round Oak Folks — Dowagiac, Mich. — Established 1871

Chicago Sales Offices:
ROUND OAK HEATING COMPANY
Central Offices—711 South Wells St.—Phone Harrison 4603-4-5
Neighborhood Branches

IRVING PK.—4386 Elston Ave. Kildare 2381
MIDWEST—4902 W. Madison St. Austin 5100
ENGLEWOOD—654 W. 63d St. Engle. 4295
WEST PULLMAN—10744 S. Michigan Ave. Pullman 7623
EVANSTON—918¼ Chicago Av. Greenl'f 1861
MAYWOOD—509 Madison St. Maywood 3688
OAK PARK—20 Roosevelt Rd. Village 7100
HOLLYWOOD—220 Rosemear Ave. Brookfield 2978
SO. CHICAGO—8955 Commercial Ave. Saginaw 7880
AURORA—10 N. River St. Aurora 558
ELGIN—32 N. Grove Ave. Elgin 3610

ROUND OAK MOIST AIR HEATING SYSTEMS
Installed and Guaranteed by the Round Oak Folks

Ask for "The Care and Operation of a Furnace."
Vital questions and answers on operating a furnace by the Round Oak Folks free upon request. Ask for it.

Round Oak Heating Co.
711 So. Wells St., Chicago

Please send me your book, "The Care and Operation of a Furnace."

NAME ....

ADDRESS ....

On Exhibition Saturday, May 14th

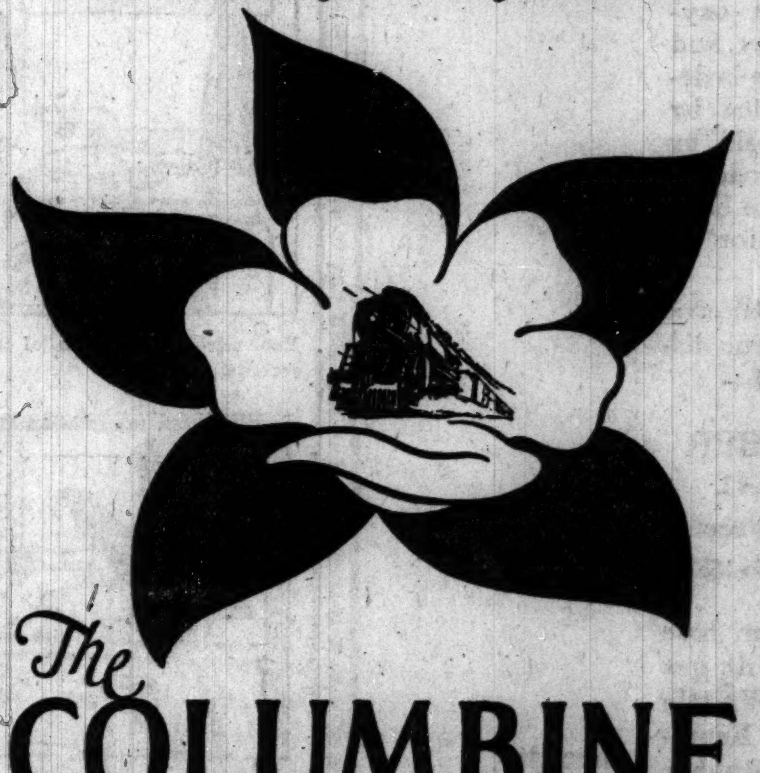

The COLUMBINE

You are cordially invited to inspect this new train—

"The Flower of Travel Comfort"

CHICAGO—OMAHA—DENVER
Madison St. Terminal
TRACK 5
11:00 a. m. to 4:00 p. m.
(Daylight Saving)

The Columbine starts in service Sunday, May 15th, leaving at 10:30 a. m. (Standard Time)

CHICAGO & NORTH WESTERN RAILWAY
The Best of Everything in the Best of the West

here
llence
e big
oise

ONT-END
oises are gener-
timing gear
. Whining and
singarealmostin-
able when your
equipped with
timing gears.

Get
MICARTA
SILENT
ming Gears

icarta timing
possess all the
ntages of metal
— *without the*
y of speech.
are wear-proof,
proof, grease-
and warp-proof.
ra skill in work-
hip, extra care
lection of mate-
these explain

Micarta gears
out — and stand
The Ever-Even
of molding,
nstance, insures
sting teeth.

carta gears for
cement in all
s of cars are
lable through
automobile
r, service station
rage.

tinghouse

RUSSIANS FORGET HATE FOR JEWS UNDER RED RULE

Semitics Now Welcomed Into Gentile Families.

This is another of a series of articles by Mr. Kopman revealing conditions in soviet Russia. Mr. Kopman is a native of Russia, lived there many years, and returned there a few years ago as a commercial traveler. After a year or two he was imprisoned, but later was released. Mr. Kopman today continues yesterday's article on the problem of the Jew in Russia.

BY AARON KOPMAN.

[Chicago Tribune Press Service.]

LONDON, May 11.—Let us visit Bernstein, an old friend of mine, a former Orthodox Rabbinical-Patriarchal Jew in a small town in the Ukraine. You will notice a tall, healthy blonde boy sitting down to dinner with us. An alien face in the family. Bernstein notices you watching the boy and the amazed look in your eyes. He begins to excuse himself for the degeneration of his Rabbinical family. He calls you aside and relates:

"That boy is my Raisa's husband. They just married a couple of months ago. Well, what can you do with children nowadays? After all he is not as bad as I thought he would be. He loves my Raisa and since he licked some of those Comsomols for throwing stones at me in the street I am left alone when I walk. Before he married into the family I could not go out without being hit a couple of times. He also is secretary of the Ispolkom [local executive committee] and has stopped drinking since he married."

Migrated from Spain.

"Poor Bernstein," you will think. "Why did some of your race allow themselves to be devoured in flames kindled by the Auto-de-fe [inquisition]? Why did your great great grandfathers migrate from Spain, Castile and Portugal? Why did all of your people endure the massacres and pogroms of the czar government? Why?"

But his excuses, and his argument settle the question as far as you are concerned. You don't have to look for any more reasons. His are enough. But twenty years ago this same Bernstein declared a boycott on Baruch Alter and was even agitating that the rabbi and the community should place the ban on him because Alter had defamed the Jewish race by permitting his daughter, after she had married, to keep her hair; not to shave her head after the Jewish tradition and put on a wig. Now one of his daughters is married to a Gentile boy and another has left her husband and child and is living with a Gentile student in Moscow.

Gentile Girl Weds Jew.

Back in the Urals you will call on a farmer, Timothy Semenoff, with a reputation as an anti-Semite, a former member of the black hundreds, a former agitator for Jewish massacres. Not that he had ever had anything to do with Jews that made him dislike them. In fact, the only Jews he ever saw was when he served in the army and was stationed in Leningrad and met a couple of regimental contractors and thought they were Russians. It was just the custom, encouraged by the government and blessed by the church, for the good Russian to be a Jew-baiter and Jew-hater.

Again there is the long dinner table. Only this time there are strong big boys and girls of different ages. But among them you will notice a small, delicate, but good looking, Jewish boy. Semenoff, too, will notice you stare and wonder, and will tell you apologetically:

"That is Senka, my Dunia's husband. She married him six months ago. He is a very nice boy, sober and does not beat her. Dunia loves him; is simply crazy about him."

And again you think: "Poor Semenoff. Where is your anti-Semitism now? Where is your war cry, 'Kill the Jews and save holy Russia?' Here you have a Jew of your own. He doesn't beat Dunia, indeed. Why, Dunia, with one blow of her fist, could knock him out."

No Longer Observe Sabbath.

Arriving at a small railroad station in the Ukraine, a Jewish town where a decade ago if the community saw a boy or a girl carrying a cane or an umbrella on the Sabbath they would proclaim his or her sin loudly and seek to have the ban put on them, you are greeted by a Jewish cabman and today it is also the Sabbath. You can't believe your eyes. But wait a little. Over in the fields there are Jewish and gentile boys and girls working together digging beets. Well, you think, those are all Comsomols. But when you reach the tavern in the town a good looking middle aged Jewess will show you to her best room and ask you if you do not want some tea. Tea on Sabbath! Why years ago it was considered a sin to light a fire on that day. She brings in the samovar and you will ask her what has come over this little corner of the world.

She replies the change took place so long ago that she does not remember. As far as she is concerned she always has worked on Saturday. She never paid any attention to such foolishness. Of course, she is lying and does not know that you recognize her, know the town, and frequently visited it twenty years ago. Then, after you have heard enough stretching of the long-bow, you remark:

"Look here, Rachel, you don't recognize me, but I used to see you frequently years ago. I stopped here when this tavern was conducted by your father. I was a student in St. Petersburg and you were a bashful, pious girl of eighteen. You were even afraid to talk to me in the street because I shaved and smoked cigarets on Saturday. Every time I spoke to you on the porch you asked me to enter the house so the neighbors would not see."

"When Will U. S. Revolt?"

Then you will visit Mischa Nachum, the patriarch of the town. He, too, does not recognize you, for he is an old man now. But when you introduce yourself he is happy to see you. He will talk of politics [an unheard of thing before], who was elected to the political bureau in Moscow, and to show off he will tell you he was elected chairman of the First of May committee, which arranged entertainment for the townfolk and countryside. He is very tired, for he was out late last night to the Comedy [a propoganda political movie from Moscow he calls a "comedy"], and that Arsenief, the head of the village trade union, made a remarkable speech.

Arsenief you recall as the boy who used to steal your pigeons. He runs the village today. You feel like Rip Van Winkle. It is a remarkable sensation, the same village, but a new one, many of the same people, but they also are new. You look up Arsenief, who lives in the house of the former squire. He has already heard of your arrival in town. Arsenief draws you away for a quiet glass of tea. More politics: when will the revolution occur in America and when will America loan Russia some money?

Religion Really Dead.

From time to time American self-styled investigators visit Russia. Not knowing one word of Russian, or of Russian traditions, customs, their mode of life, these men visit Moscow and Leningrad with a special interpreter furnished by the cheka and in a few weeks become first class authorities, in their own minds.

Let these gentlemen take a trip to the Ukraine, to the small towns and villages there; to central and northwestern Russia, cross the Urals, go to Vladivostok. Speak to the peasants, to their children, but not through a government interpreter. That is what I did, and I am convinced that:

The orthodox church and the Hebrew synagogue today are dying in Russia. That in another decade they will be dead. And in still another decade they will be only a memory. That the Catholic and Lutheran churches are from 85 to 90 per cent dead today and that they will be completely dead in another five years.

MAID TESTIFIES OF FIST FIGHT FATAL TO ACTOR

Los Angeles, Cal., May 11.—(AP)—Paul Kelly, movie athlete-actor, was the aggressor in the fight with Ray Raymond, musical comedy star, which the state charges resulted in Raymond's death, Emma Lee, Negro maid, testified today in Kelly's murder trial. The witness, a maid in the Raymond home, said the film actor struck the first blow. She pictured Raymond as almost helpless before the fury of Kelly's assault.

Struck Raymond in Face.

Kelly hit Raymond in the face four or five times while he held his opponent's head with one arm around the neck, Miss Lee testified. She said Kelly struck the last blow as he let go of Raymond, with which the actor fell against a table.

The two men quarreled over Raymond's wife, Dorothy Mackaye, stage actress, the state alleges.

Raymond was found unconscious the next morning on the floor beside his bed from which he had fallen, Miss Lee related. He was lying on his back and breathing unnaturally, she added.

Autopsy Surgeon A. F. Wagner testified that Raymond died mainly of a brain hemorrhage caused by violence. He testified there had been no evidences of disease.

Woman Quits Jury.

Superior Judge Charles Bunnell announced that a male alternate juror who was chosen yesterday would replace a woman juror who had been taken ill. This left the body which will decide the fate of Kelly composed of eight women and four men.

JURY, 5 MEMBERS WOMEN, FIND A SLAYER GUILTY

Newton, N. J., May 11.—(AP)—Jersey justice, administered by a jury of five women and seven men, outdid itself for speed today with a verdict of guilty of murder in the first degree, returned against Frank Van Sickle, self styled "love slave," who said he slew his cousin, Edward Raser, because Mrs. Raser, his paramour, so willed. Van Sickle was sentenced to state prison for the remainder of his life by Justice Black of the Supreme court. The verdict was read by Mrs. Ethel De Pue of Newton, the first woman to preside over a jury at a murder trial in New Jersey.

When foot troubles come *beauty goes*.

The constant torture of aching feet doesn't simply take the beauty out of a woman's walk. It takes it out of her face . . . and out of her life.

For you can't be active and fresh if your feet are leaden and fagged out. The persistent ache seeps into your system—dragging at your energy. You suffer—your health suffers—your looks suffer. Duties go undone. Your children get no cheery companionship. Your husband finds you the victim of "nerves."

Yet it is needless to let aching feet ruin your life. Thousands of men and women have found quick and permanent relief by wearing Ground Gripper Shoes. The three corrective features, found only in these shoes, remove the main causes of most foot troubles and allow Nature to re-establish the normal health and vigor that your feet should have. They are: The Straight Line Inner Edge, the Flexible Arch, the Patented Rotor Heel.

Try on a pair today at the Ground Gripper store. The quick relief will delight you.

GROUND GRIPPER STORES
29 East Lake Street
40 North Clark Street
63 East Adams Street

GROUND GRIPPER SHOES
FOR ALL THE FAMILY

MANDEL BROTHERS

All the world awaits the spring bride!

Molyneux has imbued all the radiant spirit of the moment in myriad crystal beads that gleam on the chiffon gown, sway in the delicate fringe, and sparkle forth through clouds of tulle upon the inlaid satin train. This exact copy with veil, $450.
The Little French Shop—Fourth floor.

Every fashion-wise bride will include not less than one lounging ensemble in her trousseau. Silk suits, imported or domestic, are brocaded, hand-blocked, or embroidered. 13.95. *Others to $35.*

Hanten coat, to complete the ensemble, $25. Others, 22.50 to $35.
The Negligee Shop—Third floor

These charming, intimate underthings admit only the finest workmanship and the rarest laces. This exquisite French set, of silk, consists of nightdress and chemise, $95.

Other nightdresses, $15 to $50. Chemise, 6.95 to $35.
The Lingerie Shop—Third floor

A coat that will prove versatile for the bride, who requires a wrap for both street and dress use, is of black satin. A white ermine collar heightens its importance in accordance with the increasing vogue for black and white. $150.
Fourth floor.

A white sleeveless sports frock is one of the newest essentials in smart going away plans. And when topped by a blue velvet-een coat is quite in keeping with the many sport activities that engage the new bride. $65.
Fourth floor.

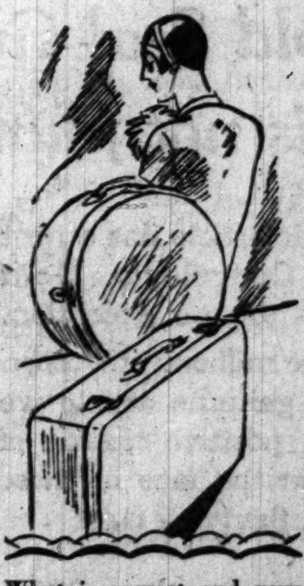

What is correct and very new is shown here in the ensemble of hat box and suit case to match. It may be chosen in cowhide, pig, or alligator grained leather, in varied shades.

Hat box, size 18x9, 23.50. Suit case, 23 inches, $25.
Sixth floor.

CARSON PIRIE SCOTT & CO

Colorful Raincoats

Will Brighten Smartly The Rainy Days

For Girls, $4.50—

In blue, red and green, sizes 6, 8 and 10 years. Sizes for larger girls come without hats. Plaid raincoats with hats, $5.

For Misses, $10—

Rubberized sateen raincoats in various colors, as well as heavy leather effects. Left.

For Women, $12.50—

Raincoats of transparent oiled silk. Note belt and pockets. Red or green. Right.

Fourth Floor.

Avoid Imitations
ASK for Horlick's The ORIGINAL Malted Milk
Safe Milk and Food For Infants, Invalids, All Ages

For Growing Children

The delicious food-drink that children *like*, which also gives them the valuable muscle and bone-forming elements found in the grain and whole milk.

Instantly prepared in water or milk. *Take a package home.*

EDUCATIONAL

GREGG SPEEDS BUSINESS PROGRESS
30th year. Short, intensive courses for educated men and women.
High School and College Students enrolled.
Stenographic, Secretarial, Accounting and Court Reporting Courses.
Enter Any Monday
DAY AND EVENING CLASSES
64-Page Book of Facts — FREE
GREGG SCHOOL
Home of Gregg Shorthand
6 No. Michigan Ave. State 1881
CHICAGO

MOSER
"The Business College with a University Atmosphere"
The only Business College in the West requiring every student to be a four year high school graduate.
Girls Only, in the Day School
Students May Enter Any Monday
Ask for Bulletin. No Solicitors Employed
116 S. Michigan Ave., 12th Floor
Randolph 4347 Chicago

EDUCATIONAL

For 70 Years
THE RECOGNIZED BUSINESS COLLEGE OF CHICAGO
Offers Courses in
Special Secretarial Training, Shorthand, Typewriting, Bookkeeping, Business Arithmetic, Commercial Law, Business Correspondence, Business Practice, Salesmanship, Public Speaking, Comptometer, etc. Write, call or phone (Randolph 1575) for free 40-Page Success Book. Enter any Monday.
BRYANT & STRATTON BUSINESS COLLEGE
116 S. Michigan Ave., Chicago

Shattuck Summer School
FARIBAULT, MINNESOTA
For Recreation, Athletics, Camping and Outdoor Vacation Life on one of Minnesota's famous lakes, or for Study of any High School Subject, or both features may be combined. Six weeks beginning June 13.
For full particulars address the Director.

The Leading School
METROPOLITAN BUSINESS COLLEGE
Established over 50 years
For Illustrated Booklet Address
37 S. Wabash Ave. Ph. Rand. 2285

Study ELECTRICITY
Chicago Technical College, 23d Year
Dept. 30, 118 E. 26th St., Chicago

Learn Electricity
In 12 Weeks in the Great Shops of Coyne. Day and Night School. Enter now. Call or write for FREE Catalog.
COYNE ELECTRICAL SCHOOL,
(Founded 1899) 1314 W. Harr. St., Chgo.

FREE TRIAL LESSONS IN
French, Spanish, German, Italian, English. Daily 9 a. m. to 9 p. m. Famous Berlitz Conversational Method. 49th year. Call, write or telephone. Har. 0427. Dept. TD. BERLITZ SCHOOL OF LANGUAGES. 56 E. Congress St., Chicago.

FREE LANGUAGE LESSONS
FRENCH, SPANISH, GERMAN, ITALIAN, ENGLISH: Daily, at your convenience. Famous Berlitz Conversational Method. Call, write or telephone Har. 0427. Dept. TD. BERLITZ SCHOOL OF LANGUAGES. 56 E. Congress St., Chicago.

For High School Credits
The Balfour Johnstone School
32 W. RANDOLPH ST.
Send for Circular CHICAGO, ILL.

THE COMPTOMETER SCHOOL
Conducted by the manufacturers of the machine. Day and evening classes.
FELT & TARRANT MFG. CO.
20 S. La Salle Street State [illegible]

JAZZ IN 20 LESSONS
Piano, Banjo, Sax., etc.
Christensen School
(With Axel Himself)
20 E. Jackson. Har. 5670

BOYD SHORTHAND in 30 DAYS
Leads in all countries. Rapid and Legible. Typing extra. Business Courses. Get Catalog. BOYD SCHOOL, 32 W. Randolph St., Chicago.

N.U.
NORTHWESTERN UNIVERSITY — Evanston, Illinois—Chicago. Eight Complete Schools. Write for Bulletin.

PHYSICAL EDUCATION—Accredited, coeducational. Dormitory. Swimming. Catalog and Book of Views Free. Ph. Buck'ham 9504. American College of Physical Education, Dept. CT, 1019 Diversey Pkwy., Chicago, Ill.

LOYOLA UNIVERSITY
Rogers Park Campus and Downtown College, 28 N. Franklin Street. Address The Registrar, Dept. T. Rogers Park, Chicago.

TRAIN IN YOUR SPARE TIME FOR BIGGER BUSINESS SUCCESS
LaSalle Extension University
116 S. Michigan Ave. Phone Randolph 5[illegible]

YMCA SCHOOLS
Chicago Central College of Commerce. College of Arts and Science. Day and Evening High School; also Elementary School. Call, write or phone Central 6787 for catalog. 19 S. La Salle St.

De Paul UNIVERSITY
Colleges of Liberal Arts—Law—Commerce, Music, High Schools North Side and Loop (Evenings). For bulletins, address Dept. T-G, 1010 Webster, or 64 E. Randolph.

The Chicago Tribune Is the World's Greatest Newspaper

NAVAL FORCE AT SHANGHAI IS CUT DOWN BY JAPAN

Declares Chinese Port Is Near Normalcy.

BY JOHN POWELL.

[Chicago Tribune Press Service.]

[Copyright: 1927: By The Chicago Tribune.]

SHANGHAI, May 11.—The Japanese announced tonight that four cruisers—Yahaga, Muroto, Sendai, and Asumuma, and one destroyer, which have been stationed at Shanghai for several weeks, will depart tomorrow, one for Hankow, one for Tsingtao, one for Port Arthur, and two for Japan. Japan's action in withdrawing its naval force from Shanghai is causing indignation among the local Japanese, who demand that the force remain here. A Japanese official said the local conditions are returning to normalcy, making a large laval force here unnecessary.

The Chinese Taxpayers' association today passed a resolution opposing the payment of increased taxation voted by the foreign taxpayers at the recent annual meeting. They demanded that Quo Tai-chi, commissioner of foreign affairs, lodge an official protest with the consular body.

The resolution calls attention to the fact that the Chinese residents in the international settlement pay more than 80 per cent of the taxes but have no voice in its administration. Since the Chinese taxpayers' action is fostered by the local Kuomintang committee it is believed this is the opening gun in the renewed campaign to change the status of the international settlement.

Moves for Treaty Revision.

The Nanking government today announced the appointment of Frank Lee, head of the new treaty revision commission, which is interpreted locally as indicative of Nanking's intention shortly to open the entire question of treaty revision. Frank Lee is an American born Chinese, formerly secretary to Dr. Sun Yat-sen, but recently vice president of the Shanghai Baptist college, an American missionary institution. Mr. Lee's father is a New York merchant.

The Chinese press reports a temporary truce between the Nanking and Hankow nationalist governments in order to present a united front in the campaign against Marshal Chang Tso-lin, the Manchurian war lord.

Report Advance by Gen. Feng.

The vernacular press reports the Christian general, Feng Yu-hsiang, has occupied Loyang, Honan province, the western terminus of the Lunghai railway, opening the way for an advance eastward, which is bound to force Gen. Chang's forces to evacuate north of the Yellow river.

At the same time Gen. Chiang Kai-shek succeeded in crossing the Yangtze above Nanking, and started his drive to cut Gen. Chang Chung-chang's line of communications north of Pukow.

The local Chinese attach great significance to Gen. Feng's move, stating that following a year of inactivity, he now is fully munitioned and bound to drive out Gen. Chang Tso-lin from Peking. They also claim that Yen-Hsi-shan, tupan of Shansi province, who heretofore was neutral, now has definitely cast his lot with the nationalists against Gen. Chang Tso-lin, making the latter's position in Peking untenable.

Wins Former Peking Generals.

Generals Huang Fu and Li Ching-lin, formerly prominent in the Peking government, arrived in Shanghai this week and are reported to have joined the Nanking government. Gen. Huang Fu was adviser at the Washington conference, formerly was acting foreign minister, and has traveled in America and Europe. Gen. Li Ching-lin was formerly associated with Gen. Chang Tso-lin. He defended Tientsin against the Christian general, but was accused by Gen. Chang of disloyalty, and Gen. Chang caused the recent incident with the Japanese by searching a Japanese ship in Tientsin harbor on suspicion that Gen. Li was a passenger.

Gen. Chiang Kai-shek in a proclamation published in a Shanghai newspaper today declared the Nanking government's policy was: To overthrow militarism and imperialism; maintain a friendly policy with Russia, and improve the status of the laborers.

The proclamation declared that so long as Russia coöperates with China on the basis of equality, China will not change its attitude and that the purging of the Kuomintang of communists does not affect the nationalists' policy toward Russia. The proclamation ends with an attack on M. Borodin, soviet adviser to the Hankow government.

AUCTION

Oriental and Chinese RUGS

2 P. M. TODAY, Friday and Saturday

Every Rug must be disposed of regardless of cost or value.

V. DEDEIAN

31 S. Wabash Ave.

CHAPLIN PLAGIARISM SUIT JURY DISAGREES AND IS DISCHARGED

(Picture on back page.)

New York, May 11.—[Special.]—After deliberating for more than seven hours the jurors who heard the evidence in the $50,000 plagiarism suit of Leo Loeb against Charlie Chaplin, reported that they had been unable to agree and were discharged at midnight. They stood 10 to 2 for the plaintiff, it was learned.

The complaint charged that Chaplin had used as the basis for his moving picture "Shoulder Arms" a scenario called "The Rookie" which Loeb said he submitted to the Chaplin company.

Mr. Chaplin testified in his own behalf during the trial, denying that there was any connection between Loeb's scenario and "Shoulder Arms," which is reported to have returned to Chaplin a profit of more than $3,000,000.

The moving picture was exhibited for the benefit of the jurors.

Loeb sought to show that there were marked similarities between his scenario and the finished picture. In outlining the case, Mortimer J. Hays, counsel for Loeb, emphasized that shortly after the Chaplin company had returned the Loeb scenario on the ground that it might be improper to burlesque the war activities of the government, Mr. Chaplin began preparations for presenting "Shoulder Arms," which Mr. Hays said was a greater burlesque than "The Rookie."

JAPAN MAY DEFY RUSSIA AND FISH SIBERIAN WATER

[Chicago Tribune Press Service.]

TOKIO, May 11.—Unless amicable arrangements with Russia are reached within the next twenty-four hours, the Japanese fishing fleet will sail for Siberian waters to open the season without licenses or the permission of the soviets.

Russia in a treaty with Tokio agreed to recognize the Japanese rights under the Portsmouth treaty, but two years of constant effort on the part of Japan to conclude a convention have proved unavailing. The Russians insist the Japanese fishermen must join the soviet union and become amenable to soviet labor regulations.

During the last two years the Japanese fleet has operated under a temporary agreement, but this year the Japanese applications for fishing licenses have been refused, without explanation.

It is probable that if the fishermen enter Russian waters, Japanese gunboats will accompany them, as was done years ago.

STOREKEEPER ROBBED OF $25.

Two bandits held up David Nuremberg in his dry goods store at 421 South Kedzie avenue yesterady and robbed him of $25.

2,515 TAKE FLYING START IN TRIBUNE FLOWER CONTEST

$670 Prize Money Is Added to Stakes.

BY FRANK RIDGWAY.

Thirty-nine last minute entries in THE TRIBUNE flower garden contest sent a total of 2,515 gardeners off on a flying start in the race for the grand prize of $1,000 and thousands of dollars in district prizes. Most of the contestants have their gardens already started.

Here's good news for those in district No. 2 where 1,053 gardeners are competing. Since there are so many in this district, THE TRIBUNE has divided it approximately half in two and will give an extra group of cash district prizes, amounting to a total of $670. This makes a grand total of $5,690, including the original offer of $5,020.

The new change divides the contest area into seven districts instead of the original six. A full list of all the district prizes will be awarded on both early and late gardens in each one of the seven districts.

Dividing district No. 2 will not interfere in any way with the other five districts. This has been done to facilitate the work of judging by members of the various garden clubs in Chicago and its suburbs. Hereafter the north part of district No. 2 will be known as No. 2a and the south part No. 2b.

More than 500 names have been entered in the contest since last Sunday. All of the contestants' names, which have not been previously published, will be printed in next SUNDAY'S TRIBUNE, including the names of the 26 whose coupons failed to reach the Tribune Tower before 12 o'clock Tuesday night, the entry deadline.

A total of seventeen gardeners are members of the Borrowed Time Garden club; all of them are more than 70 years old. Mrs. Florence B. Case, 81, of 536 Warwick road, Kenilworth, Ill., is the last member to enter the club.

LAKE GENEVA

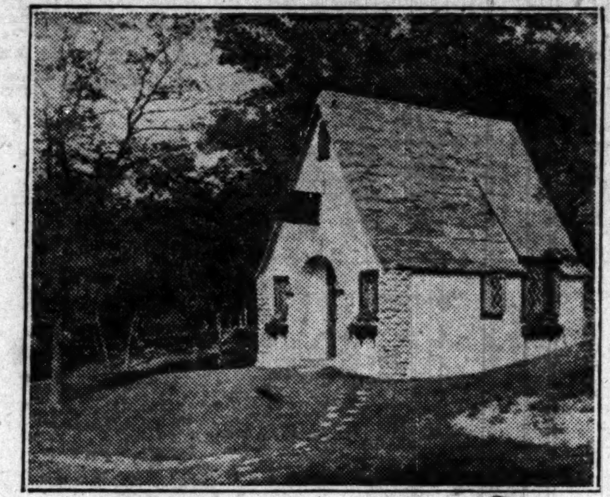

$2650 ENGLISH COTTAGE

White stucco, thatched roof, leaded windows, granite arched doorway. $2,650.00 is *price of house only. Vacant costs only $15.00 per front foot,* including water, sewers, electricity and driveway. Terms. Adjoining golf course. Sandy beach. Other homes equally attractive now available in Geneva's finest community of homes. Also other choice vacant at $8.00 to $20.00 per foot. Ph. Central 4104—Arthur B. Jensen, 7 W. Madison St.

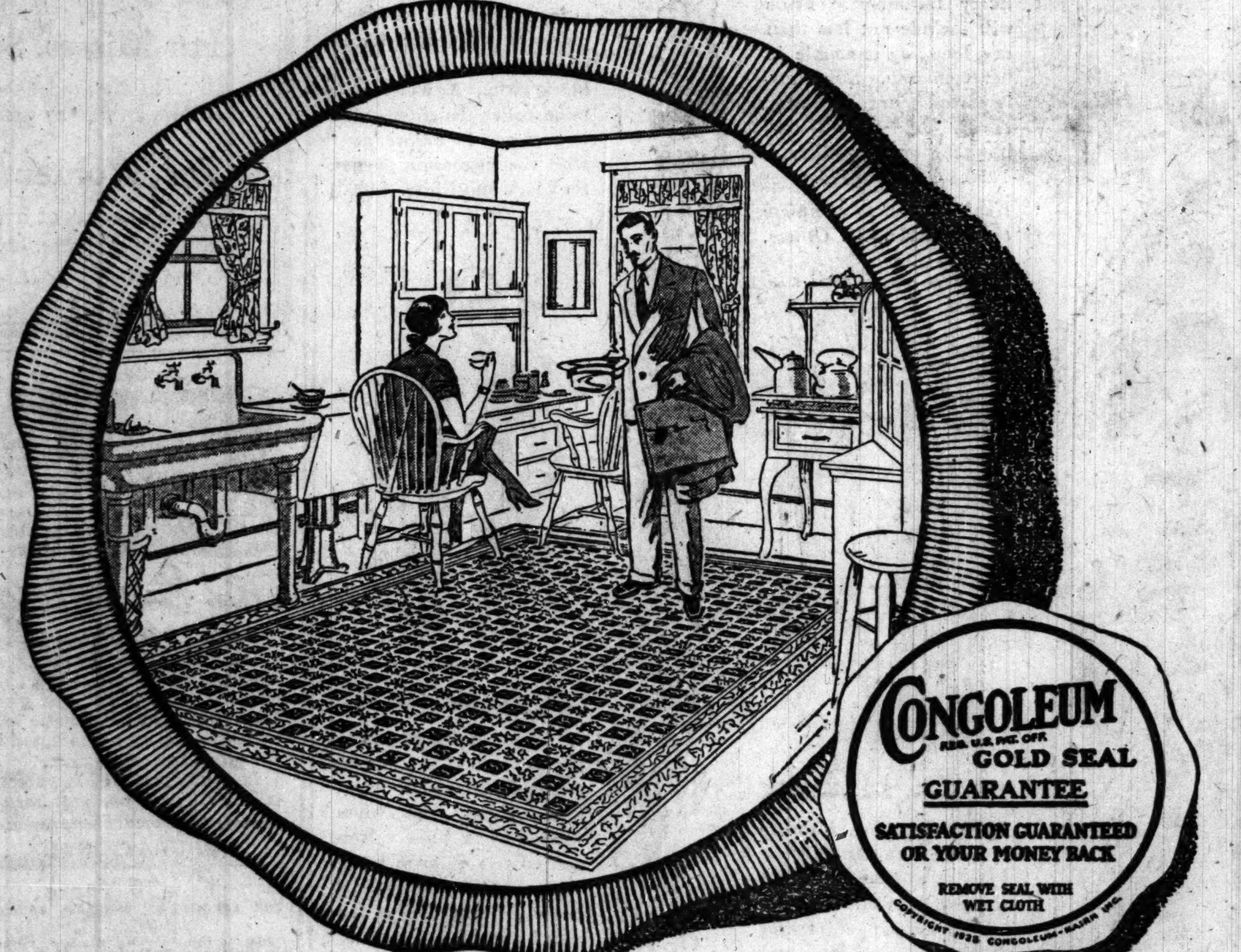

This Gold Seal Guarantee is not found on imitations

Every popular article has a host of imitators. Congoleum *Gold Seal* Art-Rugs are no exception.

To protect the millions of women who want the genuine article we have placed a positive means of identification on the face of these highly durable, flat-lying rugs.

This is the famous Gold Seal Money-Back Guarantee—a pledge of satisfaction backed by a 15-year reputation and the endorsement of millions of satisfied users.

At today's exceptionally low prices, Congoleum *Gold Seal* Art-Rugs are the greatest floor-covering value in America. Don't be misled into buying imitations that are claimed to be "just like Congoleum."

Insist on rugs that have the Gold Seal on the face of the pattern.

CONGOLEUM GOLD SEAL ART-RUGS

CONGOLEUM-NAIRN INC. Philadelphia New York Boston Chicago Kansas City Atlanta Minneapolis Cleveland Dallas Pittsburgh San Francisco New Orleans

Never turns white in water!

EVEN scalding hot water will not harm the beautiful rich finish that this varnish gives to floors, woodwork and furniture.

WaterSpar Varnish

Lacquer *and* Enamel

The varnished wood panel submerged in our aquarium in your dealer's window, is proof that WaterSpar is not harmed by water. Comes clear and in brilliant colors.

SOLD BY

CHICAGO

North

A. Addison, 2743 Southport Ave.
Anzalone Bros., 517 W. Division St.
F. F. Carlstedt Co., 1124 N. Clark St.
Alfred Cherne, 2523 Lincoln Ave.
Cutter & Rich, 3167 N. Clark St.
H. Feldman, 1941 Sedgwick St.
M. Ferkel, 2961 Lincoln Ave.
A. Geist, 752 Willow St.
Hardware Supply Co., 6156 N. Clark St.
M. Hirsch & Co., 2711 Lincoln Ave.
Chas. Hohmeier Co., 1711 Belmont Ave.
Irwin's Fair, 1519 Howard Ave.
Robert Koechert, 2611 Lawrence Ave.
Lake View Paint Store, 3320 N. Clark
"L" Hardware, 950 Webster Ave.
John Lueder, 1921 Belmont Ave.
J. B. Miller, 1419 Sedgwick St.
B. J. Mock, 2415 Montrose Ave.
C. G. Obenland, 4747 Broadway
M. L. Quinn, 2836 N. Clark St.
P. A. Sauter & Son, 3359 Southport Ave.

Northwest

P. Bambach, 3545 Elston Ave.
C. H. Bahrenberg, 3431 Fullerton Ave.
Harry Berger, 3354 Milwaukee Ave.
J. C. Boehmer Hdwe. Co., 3215 Irving Park Blvd.
G. C. Braeutigam, 5010 Armitage Ave.
D. Clauser, 3159 Clybourn Ave.
John Domek, 3037 Milwaukee Ave.
S. Feifar, 5909 Fullerton Ave.
Geo. W. Friedrich, 3029 Belmont Ave.
Gladstone Hdwe., 5451 Norwood Park Ave.
Hoferle & Rhode, 5073 Lincoln Ave.
Fred Hoke, 3156 N. Crawford Ave.
Jefferson Hdwe. Store, 4803 Milwaukee Ave.
H. Kabbe, 2550 Diversey Ave.
H. Krohn, 4616 N. Western Ave.
Harry Latt, 4354 Armitage Ave.
Logan Hdwe. and Paint Store, 2410 Fullerton Ave.
A. Lueder Co., 4152 Lincoln Ave.
R. Lueder, 3354 Montrose Ave.
M. Petersen, 4337 Fullerton Ave.
Rauschenberg's Hdwe. Store, 4873 Milwaukee Ave.
B. F. Schlau & Son, 4812 N. Western Ave.
Schlihs Bros., 5945 Milwaukee Ave.
J. E. Smith, 4427 N. Kilpatrick Ave.
Jos. Unger, 2748 N. Cicero Ave.
Unterfenger Bros., 4919 N. Western Av.
W. Wawrzniak, 1653 N. Robey St.
West End Hardware, 5931 Lawrence Av.
Wm. C. Wieland, 4540 N. Kedzie Ave.

West Side

John L. Alstrin & Son, 5957 W. Chicago Ave.
J. Axtmann, 1558 S. Washtenaw Ave.
S. Biadaszkiewicz, 1437 W. Erie St.
Cragin Hdwe. and Paint Store, 5108 Grand Ave.
C. Faure, 1820 Roosevelt Road.
Hanson Park Hdwe. and Paint Store, 5808 Grand Ave.
Emil Hennings, 3854 Grand Ave.
A. J. Hoffman, 2812 W. Madison St.
M. Horwitz, 1013 N. Ashland Ave.
C. Johnson & Son, 370 N. Cicero Ave.
Jos. Krompec & Son, 5940 W. Roosevelt Road
Mattson Hdwe. Co., 5855 North Ave.
J. B. Meyer, 3439 W. Chicago Ave.
Fred Miller, 5365 North Ave.
Frank Novotny, 2138 S. Crawford Ave.
A. Olechowski, 4213 W. Division St.
F. Pettkoske, 1648 W. 18th St.
F. J. Rebman, 3751 W. Chicago Ave.
Reliable Hdwe. Co., 518 S. Cicero Ave.
J. Retsky, 533 N. Western Ave.
J. Tamminga, 4044 W. North Ave.

Southwest

J. Balsevicis, 2325 S. Hoyne Ave.
A. J. Basinski, 4521 S. Ashland Ave.
Oscar J. Boberg, 3343 W. 63d St.
J. A. Bohac, 2542 W. 59th St.
H. E. Cain, 6311 S. St. Louis Ave.
Frank Cernoch, 2557 W. 51st St.
Jos. Cicovsky, 1942 W. 51st St.
Diamond Edge Hdwe. Co., 4125 Archer Ave.
Feichtinger Bros., 7753 S. Ashland Ave.
I. Goldstein & Son, 2400 S. Oakley Blvd.
F. E. Gray & Co., 1855 W. 63d St.
Anton Hajek, 1746 W. 51st St.
Hawthorne Hdwe., 3661 Ogden Ave.
Industrial Hdwe. and Paint Store, 2456 W. 47th St.
J. Janousek, 6028 S. Kedzie Ave.
M. Jugonski, 2458 S. Sacramento Ave.
A. J. Kareiva & Son, 4537 S. Wood St.
J. G. Kastner, 4234 W. 26th St.
S. Klonowski, 1759 W. 48th St.
Frank Kozelka, 3515 W. 26th St.
J. Kozrogis, 4429 S. Fairfield Ave.
S. C. Kragh, 6248 S. Western Ave.
Paul Krueger, 6644 S. Ashland Ave.
Ed Kubik, 4000 W. 31st St.
Theo. Lebeda, 2859 S. St. Louis Ave.
M. Rosenfelder, 5221 S. Ashland Ave.
Sill Hdwe. Co., 4342 Archer Ave.
Frank Stankiewicz, 4944 S. Ashland Ave.
A. E. Topinka, 2311 S. Kedzie Ave.
Edward Trost, 3111 W. 63d St.
A. Vorisek, 5343 S. Robey St.
Frank J. Vysa, 4043 W. 26th St.
W. Warzinski, 1630 W. 18th St.

South

G. A. Anderson, 1919 E. 79th St.
H. F. Bergner, 3056 E. 92d St.
Beverly Hdwe., 1755 W. 95th St.
Geo. W. Boswell, 6406 Stony Island Ave.
Bourgeau Paint and Hardware, 1218 E. 55th St.
E. T. Breding, 2858 E. 79th St.
J. J. Breen, 6341 Dorchester Ave.
Bridgeport Pt. Store, 1012 W. 31st St.
Bryn Mawr Hdwe., 2146 E. 71st St.
Burley Ave. Paint Store, 8406 Burley Ave.
C. S. Burton Co., 1510 E. 67th St.
Chesterfield Hdwe., 9258 Cottage Grove Ave.
Christensen Hdwe. Stores, 1043 W. 59th St.
Christensen Hdwe. Stores, 5917 S. Halsted St.
Drexel Hdwe., 939 E. 47th St.
East Side Paint Store, 10104 Ave. M.
Fernwood Hdwe., 551 W. 103d St.
J. Fienberg, 1301 E. 75th St.
Garfield Hdw., 310 E. Garfield Blvd.
S. Goldblatt, 5424 Wentworth Ave.
B. J. Gramm, 1150 W. 69th St.
B. J. Gramm, 1421 W. 79th St.
Henry Gross & Son, 9021 Commercial Ave.
A. T. Hatch, 6915 Stony Island Ave.
J. A. Hoekstra, 9032 Cottage Grove Ave.
Jos. Ippolito, 308 Kensington Ave.
F. Jablonski, 5341 S. Halsted St.
C. E. Johnson, 4236 Cottage Grove Ave.
S. E. Johnson, 8852 Cottage Grove Ave.
Fred Klaus, 5144 S. Halsted St.
E. H. Klein, 1972 E. 73d St.
A. C. Klucker, 13300 Baltimore Ave.
Fred Kobick, 3716 S. Halsted St.
L. J. Levine, 2228 E. 71st St.
Luther Bros., 658 E. 75th St.
S. H. Mayer, 713 E. 75th St.
Metropolitan Hdwe. Co., 555 S. State St.
Garrett Mook, 127 W. 111th St.
Wayne Moore, 619 W. 120th St.
J. J. O'Brien, 701 W. 37th St.
Oosterbaan & Son, 29 E. 111th St.
B. Oziminski, 8450 Commercial Ave.
F. A. Oziminski, 8436 Burley Ave.
J. Paterkiewicz, 2883 Throop St.
B. Perkowski, 8729 Commercial Ave.
A. Vogt Peterson, 6710 S. State St.
H. A. Saul, 306 W. 75th St.
F. J. Schmidt, 11060 Vincennes Ave.
F. Wm. Schmidt, 7149 South Chicago Ave.
J. R. Schmidt, 10407 Michigan Ave.
Schock Hdwe. and Paint Store, 351 E. 75th St.
A. Shapira, 319 E. 31st St.
A. Sowa, 13123 Baltimore Ave.
Standard Hdwe., 5545 S. Racine Ave.
E. J. Streff, 8628 S. Racine Ave.
Superior Hdwe. and Paint Co., 13445 Brandon Ave.
A. Szulc, 3145 S. Morgan St.
Tishart Hdwe. Co., 725 W. 47th St.
Variety Materials Co., 2701 E. 95th St.
Vuletich & Baresich, 9549 Commercial Ave.
H. J. Wilds, 1007 W. 79th St.
H. Weiss, 3628 Wentworth Ave.
Geo. Willy, 9248 Ewing Ave.
Henry Wolff, 1305 W. 103d St.
David J. Zweifel, 2508 Wentworth Ave.

Cicero

W. T. Chojnacki, 2900 S. 48th Ct.
Ed Dolar, 2229 S. 52d Ave.
Goodwin Hdwe., 5936 W. 26th St.
A. C. Haack, 4843 W. 22d St.
John Mares Jr., 5932 W. 22d St.
Jos. Masek & Son, 5413 W. 25th St.
Frank Olbinski, 2900 S. 49th Ave.
Bruno Poch, 3036 S. 52d Ave.
Frank Sabal, 4914 W. 14th St.

Oak Park

B. and B. Dec. Co., 1121 Lake St.
Elliott & Pearson, 206 Chicago Ave.
A. A. Gilchrist, 513 Madison St.
J. H. Karnes, 850 Madison St.
J. A. Knaak, 905 S. Lombard Ave.
A. W. Lensing & Sons, 638 Roosevelt Road.
A. J. Lessa, 812 Roosevelt Road.
A. Seidel, 443 Harrison St.
M. Srch, 6516 Roosevelt Road.

ILLINOIS

Abingdon—Dickinson Drug Co.
Albany—G. W. Coleman
Aledo—Bjorkman & Bjorkman
Alexis—T. R. Ferguson
Alpha—Alpha Lumber Co.
Altona—F. H. Olson
Amboy—W. F. Anderson
Annawan—L. F. Miller
Apple River—Scott & Jagger
Arlington Heights—Arlington Heights Paint Store
Arlington Heights—Wm. Reese
Ashton—Geo. B. Stephan
Aurora—Cliff I. Johnson Drug Co.
Aurora—Starry Hdwe. Co.
Batavia—Eckman & Anderson
Beecher—Henry Wehmhoefer
Belvidere—A. L. Palmer
Berwyn—Tom Jansky
Berwyn—Joseph Yanza
Blandinsville—Carl Grigsby
Bloomington—Holder Hdwe. Co.
Blue Island—Blatt & Priebe
Blue Island—Jebens Hdwe.
Bradley—T. R. McCoy
Brookfield—Brookfield Hdwe. and Paint
Buda—S. J. Webb & Son
Bureau—J. Weeks & Son
Cambridge—Wm. Quirk
Canton—C. N. Mosher Hdwe. Co.
Capron—G. C. Downing
Carpentersville—H. J. Andersen
Chadwick—Henry Frank
Cherry—Northern Merc. Co.
Chicago Heights—B. Tolon Furn. Co.
Chicago Heights—Louis Ursitti
Colona—W. D. Sherrill
Congress Park—Congress Park Hdwe. and Paint
Cordova—Cordova Drug Store
Danville—Elliott Lumber Co.
Decatur—Eldorado Paint and Wallpaper
DeKalb—Evar Eckburg
DePue—Steel & Bryant
Des Plaines—J. H. Congdon
Dixon—Public Drug and Book Co.
Dixon—Schildberg Planing Mill Co.
Dundee—Dundee Woodworking Co.
Dundee—A. T. Wagner
Earlville—R. H. Harger
East Moline—Boston Store
East Moline—A. Van Thorre
Elgin—Kienzle Bros.
Elgin—Van's Drug Store
El Paso—J. B. Michels
Erie—M. B. Henwood
Evanston—Evanston Dec. Co.
Evanston—P. A. Seeger
Fairbury—Schnetzler-Dailey Lumber Co.
Forreston—Wm. Duitsman & Co.
Freeport—John Schwarz & Sons
Galesburg—S. Wm. Anderson
Galva—J. A. Miller
Genoa—W. W. Cooper
Glencoe—Wm. Edwards & Son
Granville—Granville Planing Mill
Highland Park—Brand Bros.
Hillsdale—Kempster & Schomerus
Hinckley—Neubauer's Pharmacy
Homewood—Fred Hoyer Co.
Joy—R. G. Davidson Hdwe. Co.
Kankakee—Standard Hdwe. Co.
Keithsburg—Keithsburg Hdwe. Co.
Kewanee—Scott & Pollitz
Kewanee—Talbott-King Co.
Lacon—J. A. Ehringer
Ladd—Knauf's Hdwe. & Imp. Store
La Harpe—Chas. Wheaton
Lansing—Chris Kovacheff
La Salle—R. T. Herrcke
Leland—F. S. Larson
Lena—Fred A. Smith Lbr. Co.
Leonore—Leonore Lumber Yard
Libertyville—Ray Furn. and Paint Store
Lincoln—Feldman & Co.
Lisle—Albert Riedy Co.
Lostant—E. E. Gealow
Maple Park—Val. J. Stevens
Marseilles—Wm. Daly
Maywood—C. N. Frees
McHenry—J. J. Vycital
Melrose Park—Wm. Seegers
Mendota—Edwards Hdwe. Co.
Mendota—Holland & Co.
Milan—C. H. Dibbern & Son
Milledgeville—Paul Burns
Minonk—Vissering Mercantile Co.
Moline—Bluff Hdwe. Co.
Moline—Klatt & Co.
Moline—Pearson & Van Overscheldе
Moline—Vander Vennett's Hdw. Store
Monmouth—Pen Miller Dec. Co.
Morris—Hal Osmanson
Morrison—Harry Donichy
Mount Carroll—Harold R. Eaton
Mount Greenwood—Thos. McGahan
Mount Morris—Clevidence Grain & Lumber Co.
Newark—F. C. Heninger
Newark—Jonas Hill
New Windsor—Wallin Hdwe. & Furn. Co.
Niles—Hinds Mercantile Store
North Henderson—L. J. Smith
Oak Glen—Henry Bock's Sons
Oglesby—J. Reizner
Ohio—W. F. Anderson
Oneida—C. A. Calkins
Orland—Loebe Bros.
Osco—Enroth & Johnson
Ottawa—Wheeler & Malo
Park Ridge—J. H. Roloff
Paxton—Moline Bros.
Pearl City—M. S. Miller & Son
Peru—A. F. Gamache
Phoenix—J. A. Gierucki
Plano—A. W. Cramer
Polo—Geo. Bittinger
Pontiac—Ongs China Store
Port Byron—Port Byron Drug Co.
Posen—A. Domagalski
Princeton—C. A. Omen Lumber Co.
Quincy—Heidbreder Drug Stores
River Forest—T. J. Peters
Rockford—Beckman & Gustafson
Rockford—Forest City Sheet Metal Co.
Rockford—Ingrassia Bros.
Rock Island—Paul A. Dahlen
Rock Island—John Greve & Sons
Rock Island—John Schneider
Rock Island—Frank N. Skinner
Rock Island—McCabe's Dry Goods Co.
Roseville—O. L. Marston
Rossville—S. A. Paulson
Sandwich—E. E. Keith
Savanna—R. G. Fuller
Savanna—Savanna Hdwe. Co.
Seneca—E. L. Ellis
Shabbona—C. P. Hallam
Sherrard—J. A. Nelson Hdwe. Co.
Silvis—Keystone Drug Co.
South Holland—Mrs. E. Smits
Spring Valley—Steele & Kenney
Stockton—A. J. Heindell
Sublette—Stephenitch & Burkhardt
Summit—S. Kabaker
Thomas—G. W. Thomas
Tiskilwa—C. L. Wilkins
Troy Grove—Short & Son
Verona—Wm. A. White
Villa Park—Geo. C. Kranz Hdwe. Co.
Viola—Viola Grain & Supply Co.
Walnut—R. A. Tuckerman
Warren—R. N. Andrews
West Harvey—John Sadlo
Williamsfield—J. G. Weaver
Wilmette—Geo. Baldwin
Wilmette—B. E. Bilsscher
Winnetka—Geo. Rasmesen Jr.
Woodhull—Peterson & Wallin
Woodstock—A. S. Wright
Wyanet—Bolton Drug Co.
Wyoming—R. C. Sellon Lbr. Co.
Yorkville—J. C. Hunter

Indiana

Bremen—John H. Steinech Sons
Earl Park—Dieter Bros.
East Chicago—John Lesniak
East Chicago—A. J. Skrentny
East Gary—East Gary Lbr. and Coal Co.
Elkhart—Elkhart Paint and Wall Paper Co.
Crown Point—J. L. F. Schroeder
Gary—Calumet Hardware Co.
Gary—Fifth Ave. Hardware
Gary—Gary Hdwe. Co.
Gary—Geo. Hesky
Gary—West Side Hardware
Hammond—Wm. Schmeuser
Hessville—Leo Glombeck & Sons
Hobart—Wm. Scharbach Sr. Sons
Indiana Harbor—Tom Lewis
Indiana Harbor—A. J. Skrentny
Kouts—Kouts Lumber and Hdwe.
La Porte—E. J. Alm
La Porte—Hildebrand & Sons
Lowell—Wilbur Lumber Co.
Michigan City—Staiger Hdwe. Co.
New Chicago—New Chicago Lbr. and Coal Co.
North Judson—North Judson Lumber Co.
South Bend—E. S. Gustin & Co.
South Bend—Jos. Levandowski
South Bend—Bruno Luzny
Valparaiso—Smith & Smithe Co.
West Lebanon—Ike Hall
Whiting—Tom Smelser
Winamac—Alvin Zellers
Williamsport—Brondie & Anderson

Michigan

Benton Harbor—Phillips & Cochran
Benton Harbor—Public Drug Co.
St. Joseph—Square Drug Co.

PITTSBURGH PLATE GLASS CO.

451 St. Clair St. Chicago

UNCLE ANDY GETS ANOTHER RAP FOR WAR DEBT VIEWS

British Treasury Chief Reopens Debate.

[Chicago Tribune Press Service.]

LONDON, May 11.—Winston Churchill, chancellor of the exchequer, returned to the subject of the British debt to the United States tonight during his speech at the British Bankers' association banquet and took another slap at Secretary of the Treasury Andrew Mellon.

Referring to his recent debt pronouncement, Mr. Churchill declared he yielded to none in the admiration he felt for Mr. Mellon's position as a world statesman and financier.

"But it is just that very high reputation which he has that made it absolutely necessary for the British government to issue in one form or another a perfectly clear correction of certain misstatements into which he was inadvertently led," Mr. Churchill said.

"Owed It to Debtors."

"We have no desire to interfere in the domestic controversies of the United States. We know quite well that any interference from us in these circumstances would be perjudicial, but when a man of that immense, unequalled financial authority makes a statement which does not correspond with our views and facts, we owe it to our debtors in Europe and the public opinion in these lands against whom we have imposed severe demands to make it absolutely clear that Great Britain in no circumstance is making anything out of the war debt transaction."

Claims Mellon Blundered.

Lord Beaverbrook's Daily Express in an editorial tomorrow morning says: "It is clear that Secretary of the Treasury Mellon blundered inexcusably over his debt statements, but no one with any knowledge of the United States would ever interpret the sentiment of the people through an act of their politicians. To argue that the pin pricks of Mr. Mellon and Senator Borah are going to risk the peace of the western hemisphere—in other words create a situation leading to possible war between America and Great Britain—not only reveals extraordinary ignorance of American psychology, but interprets an equally bad spirit in Great Britain.

"Americans Hold No Malice."

"Americans are a kindly, sentimental, hard working race of people with astonishing ignorance of international politics and no malice whatever in their hearts towards another nation. They do not like a disagreeable Englishman any more than we do, but in their recognition of Great Britain's contribution towards the good of humanity, the ordinary American shows more instinctive sympathy and generosity than is usually displayed by this side of the ocean when America's great humanitarian achievements are under consideration."

SHOOTS HUSBAND 4 TIMES; EXPECTED IT, HE DECLARES

It isn't his wife's fault that Isadore Zebrowitz, 45 years old, a tailor living at 3146 Douglass boulevard, is still alive following a breakfast table quarrel yesterday over his alleged attentions to other women.

The police accident book shows that the wife tried hard enough. The husband was shot once above the heart, in the head, and in both legs. Mrs. Zebrowitz was found hiding in the basement by West Park Policeman G. M. Jonkel, who was passing and heard the shots.

"I've been expecting this for eleven years," the wounded man said.

Preferred!

Those who appreciate the finer things of modern life prefer A. P. W. Satin Tissue. Its satiny texture and compactness stand for luxury. Yet a 50-cent roll is actually cheaper than the average 15-cent roll.

A. P. W. SATIN TISSUE

Itching, Irritations of the Skin and Scalp

Use Zemo, Healing Liquid

Don't suffer shame of ugly, itchy skin. Never endure Skin Tortures and Irritations. Banish Pimples, Blotches and Blackheads. Apply pleasant-to-use dependable Zemo Liquid. Use it any time. The safe, sure way to keep skin clear and free from blemishes. At druggists—60c and $1.00.

zemo

FOR SKIN IRRITATIONS

503,000 KIDS TO SELL IRONSIDES BUTTONS TODAY

Schools in City-Wide Competition.

THE CHICAGO TRIBUNE has contributed $1,000 for the refitting of the United States frigate Constitution. Contributions received by THE TRIBUNE during the last twenty-four hours are as follows:

Sonny Glare	$ 20.00
John W. Broughton, River Forest, Ill.	5.00
Fourth grade of Lincoln High school, Hurley, Wis.	5.00
Contributions received through Uncle Walt's Punch and Judy time, W-G-N	1.95
Sauk Trial chapter of D. A. R., Chicago Heights, Ill.	1.75
Hyde Park High school branch, Room 101	1.00
Marion Carey	1.00
J. H. Onstott	1.00
Loyal Workers' class, Memorial Christian Sunday school, Rock Island, Ill.	1.00
Total	37.70
Previously acknowledged	3,052.67
Grand total	3,090.37

A new form of interscholastic competition with the honor of the school as much at stake as in championship football games is to be started this morning when Chicago's 503,000 school children set about selling Old Ironsides victory buttons for refitting the historic frigate. The buttons are 10 cents apiece.

Coached for the contest in an hour's pep talk by the teachers concerning the deeds and adventures of Old Ironsides, the pupils will fill their pockets with buttons and go out to sell them to friends, relatives and passersby.

Work Overtime Distributing.

To send supplies of buttons to each school officials in City Controller Fitzmorris' office worked overtime yesterday and reported last night that only a dozen or two of the tokens were undistributed. A rush order was sent for 50,000 more to be made up immediately.

Keen rivalry was reported among schools to dispose of the largest number of buttons. With students eager for the drive to start, school principals have been sending repeat orders for buttons. Many of the children are reported to have taken advance orders, offering them at the rock bottom price of 7½ cents in order to get the jump on rival schools.

Buys $125 Worth of Buttons.

The most liberal buyer of Old Ironsides buttons reported yesterday was August W. Miller, a sanitary district trustee, who took $125 worth for the Twenty-second Ward Republican club. W. J. Balmer, commissioner of public service, gave a check for $10 and his employés subscribed an additional $5. A. W. Booth and company sent in a check for $50.

Through the agency of Stanley Klarkowski, assistant state's attorney, the attachés of the Criminal court building got together a $40 fund.

Rheumatics Are Wild with Joy

Nurito Prescription Acts Like Magic, Making Bed-ridden Sufferers Get Up and Walk.

DRUGGISTS GUARANTEE IT

Nothing has so startled the community as the effect of Nurito, a physician's prescription for rheumatism, neuritis, neuralgia, sciatica and lumbago. It is now to be had at the local drug stores and is certainly a boon to humanity. Many won't believe such a thing possible as almost instant relief in even bed-ridden cases of excruciating pain. They say it must be a narcotic. But it isn't anything of the sort, and to prove it, get the regular package from the drug store. Try it as directed and if it doesn't prove almost a miracle in driving away pain with two or three doses the druggist will refund the price you paid him for it. Ask at the drug store for a box of Nurito on this guarantee.

WALGREEN
Drug Stores

SCHOOL ROBBER SAYS HE'S POET, ACTOR, REBEL

When Policeman William Leen of the Grand Crossing station arrested Vernon Silverthorn yesterday, after finding the latter with a "jimmy" in his pocket, Silverthorn confessed that he had broken into the Bryn Mawr public school at 73d street and Jeffery avenue and stolen $16 in small coins.

Silverthorn said he is half Indian, that he has been an actor, dancer, poet, writer, cartoonist, officer in the world war, a Mexican revolutionary, and a convict. He is now 36, and at 19, starting out with only a pair of dancing slippers and two dimes, danced his way around the world. He said he has a wife and two children in a Missouri town.

THE MEANING of "RECONDITION"

Exactly what it says—re-condition, "to put in condition over again."

Applied to a motor car, it means the same thing—to begin again, with a second demonstration of supremacy in mechanical parts and in all the details demanded by the fastidious.

This is what buyers of a Reconditioned Cadillac are sure of—simply a revival of the magnificent performance, perennial and ever-reliable, which has made the name Cadillac known and envied the world over.

RECONDITIONED CADILLACS

Used Car Department

S. MICHIGAN at 23rd
5201 BROADWAY
1810 RIDGE AVE. (EVANSTON)
4114 IRVING PARK BLVD.
810 W. MADISON at OAK PARK AVE. (OAK PARK)

GRAND CANYON

"Most Sublime of All Earthly Scenes"

Grand Canyon National Park

So world travelers say of this colossal chasm, more than a mile deep, more than two hundred miles long, and twelve miles wide, filled with magnificent rock temples aflame with changing colors. See it this summer from the lofty North Rim, reached through the enchanting Kaibab National Forest with its thousands of deer, by a 5-day all-expense Overland Route motor bus tour that also includes

Zion National Park
Bryce Canyon—Cedar Breaks—Kaibab Forest
Prismatic Plains

The greatest scenic combination tour in America. Easy to reach. Through Pullmans to Cedar City, Utah, the gateway. Comfortable lodges.

California

San Francisco, Los Angeles, Yosemite, Big Trees, Beaches, Missions, moviecities, Catalina—and countless other attractions. Five fine trains daily.

Colorado

Where the West is nearest. Rocky Mountain National Park. 800 peaks over 2 miles high — wild flowers —fine fishing. Three fine trains daily during summer season.

Pacific Northwest and Alaska

200 miles through the Columbia River Gorge. See Puget Sound, Mount Hood, Mount Rainier, Crater Lake. Two fine trains daily.

Starting May 15th and June 1st

LOW SUMMER FARES
to All the West
Many Fine Fast Trains Daily from CHICAGO

Let our travel experts, who have visited these western wonderlands, tell you how, at surprisingly low cost, you can visit one or as many as you choose on one C. & N. W.–U. P. tour. Attractive fares for combination Zion-Grand Canyon-Yellowstone tours.

Escorted All-Expense Tours to Zion-Grand Canyon, Yellowstone, Colorado, California, Pacific Northwest and Alaska

Yellowstone

Via West Yellowstone, only rail entrance on Park boundary. World's greatest geysers, colorful canyons, mighty waterfalls, many friendly wild animals. Through Pullmans. See Colorado, Ogden, Salt Lake City, en route.

MAIL COUPON

709

Address C. & N. W.—U. P. Line
6 So. La Salle Street, Chicago, Ill., Phone Randolph 6141 or 148 So. Clark Street, Chicago, Ill., Phone Dearborn 2323

Please send me information and booklets on Zion-Grand Canyon National Parks ☐ Yellowstone ☐ Colorado ☐ Pacific Northwest and Alaska ☐ California ☐ All-Expense Escorted Tours ☐ Dude Ranches ☐

Name ____________________

Address ____________________

City ____________ State ____________

CHICAGO NORTH WESTERN LINE

UNION PACIFIC OVERLAND

THE OVERLAND ROUTE

Yellow Cab

Belongs to Chicago

The Chicago Yellow Cab Company is purely a Chicago Institution. It was created with Chicago money, and is owned, operated and manned by citizens and taxpayers of Chicago.

It is in business to serve the people of Chicago and the visitors who enter Chicago's gates. It is deeply interested in Chicago's progress and welfare, and its one Big Idea is to render a cab-service that is beyond reproach.

In order to carry out this Big Idea and make it a real, live, pulsing fact, we have laid more stress on the kind of drivers we employ than probably on any other one thing.

Every citizen who reads our advertising, knows that we pick our drivers, primarily because of their character, decency and reliability. It is the great fundamental of any system of transportation. *It is the real foundation of service.* The drivers are the only people in our organization who come in direct contact with the public, and the ones by whom the organization is judged.

The final step in this Big Idea is to treat these men so well, and give them such pleasant, remunerative working conditions that they will do their level best to hold their jobs. *Contentment begets loyalty and loyalty begets service.*

"The thinking fellow calls a Yellow"

Yellow Cab Co.

'Phone Calumet 6000

at the service of McCall Street . . .

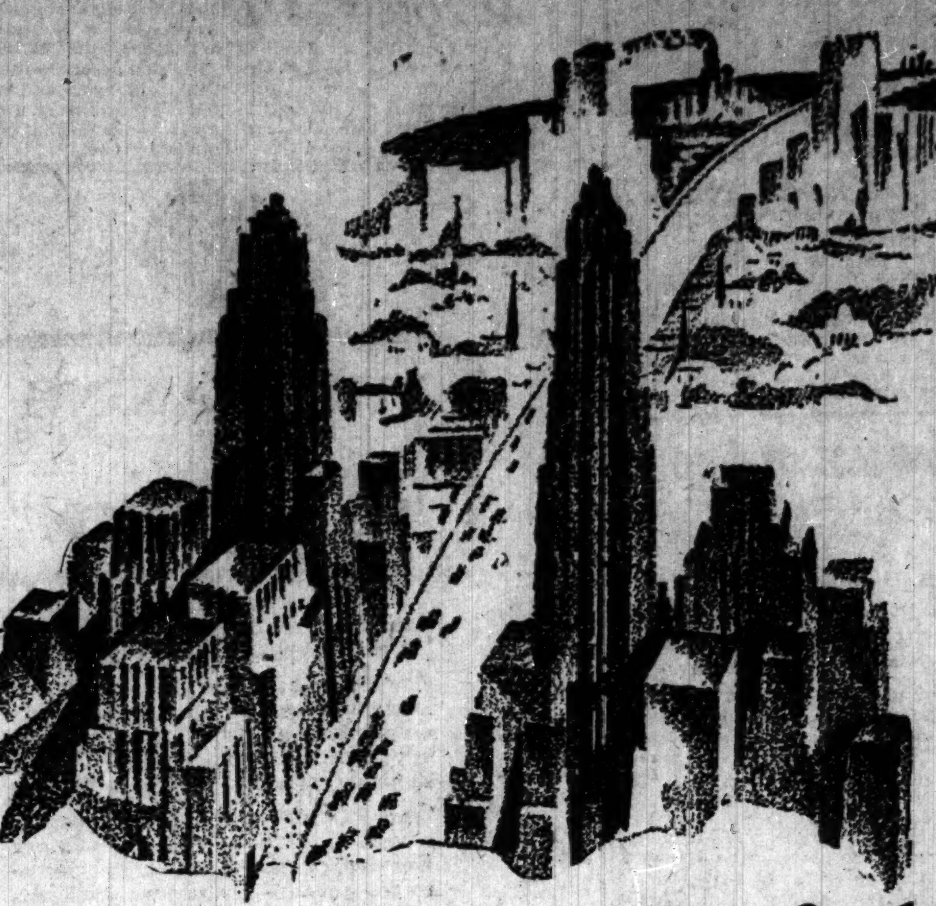

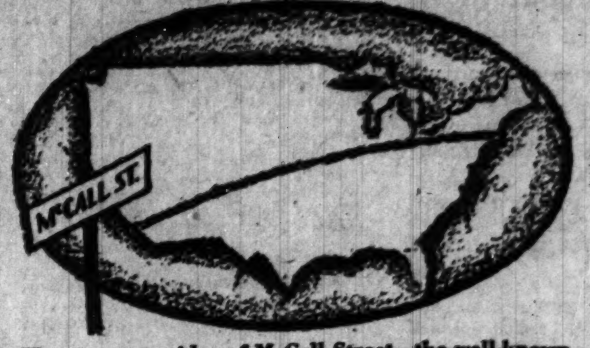

There are two sides of McCall Street—the well-known thoroughfare where the 2,140,000 readers of McCall's Magazine live. One is the *Romantic* side—the other, the *Practical* side. The former meets woman's desire to escape from herself and her surroundings . . . this is the *Fiction* side. The latter meets the practical side of her world that she must face daily—foods, clothes, home management, children, etc. This is the *Service* side of McCall's.

authorities on child care, nutrition and training

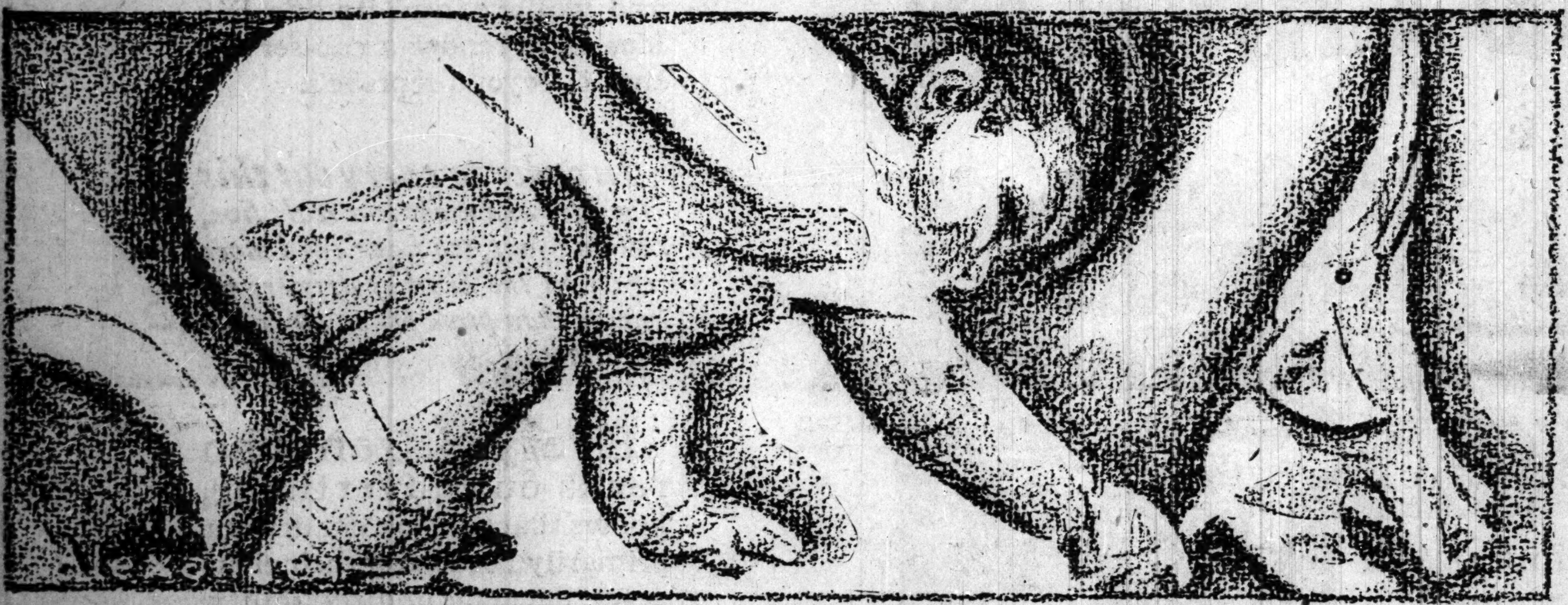

ONE of the vital influences of McCall's Magazine in more than 2,140,000 homes is the work which McCall's is doing to help the modern mother raise healthy, vigorous, well-trained children.

The proper care of children, the proper nutrition, and the proper direction of their habits and behavior—are problems that McCall's is constantly shedding light upon through some of the foremost authorities on these important subjects.

Each month in McCall's there appears a special article from the pen of the eminent child specialist and pediatrist, Dr. Charles Gilmore Kerley of New York. Dr. Kerley as consulting physician in numerous hospitals for the treatment of children's diseases is one of the great humanitarians of the medical profession, and his skill is daily bringing health and happiness to scores of children.

DR. CHARLES GILMORE KERLEY
of New York, noted pediatrist and specialist on children's diseases

Fortunate indeed are the mothers on McCall Street to have the frequent help and counsel of this great physician. Dr. Kerley's articles in McCall's deal with child care, nutrition and psychology, and are of immeasurable assistance to thousands of perplexed parents on McCall Street. Associated with Dr. Kerley in this work for McCall's is Mrs. Helen Johnson Keyes. Mrs. Keyes comes of a family of well-known physicians and surgeons, and is the mother of three children herself. She is the author of two of McCall's most helpful booklets, "The Friendly Mother" and "The Friendly Baby." Mrs. Keyes's special province is to correspond with the mothers and prospective mothers on McCall Street, and as one mother to another, to convey the most up-to-date information on all matters pertaining to child health, care and development.

ANGELO PATRI
Consulting educator and authority on child training

Another authority who contributes each month to McCall's is Dr. E. V. McCollum, who has done more than any other American to advance the knowledge of food values, and is known all over the world as one of the discoverers of the Fourth Vitamin. It is the lack of this vitamin in the diet which is responsible for faulty bone structure, a disease that attacks the children of the well-to-do as well as those of the poor.

No problem that the parent encounters is harder to fathom than the psychology of the child mind. The parent who wishes to train his child wisely and well, often has need of professional advice.

McCall's is particularly fortunate in being able to supply this advice through Angelo Patri, author and consulting educator of New York. Mr. Patri has been teacher and principal in the public schools and high schools of New York for twenty-nine years; and, through his contacts with hundreds of thousands of children of all ages, has achieved a profound understanding of the child mind.

Mr. Patri has written many books on the subject of child training and is known all over the United States. Since becoming a regular contributor to McCall's, Mr. Patri has won the gratitude of hundreds of McCall Street parents who have found his suggestions based on a deep knowledge of the subject and thoroughly practical in every respect.

The notable work which McCall's is doing through these distinguished specialists has been warmly welcomed on McCall Street. It is one of the strongest ties that bind the interest of 2,140,000 families to this alert magazine.

McCALL'S MAGAZINE

The June Issue is out today

The McCall Company, 236-250 West 37th Street, New York City, Chicago, San Francisco, Boston, Atlanta, Toronto.

PART TWO
SPORTS
MARKETS

Chicago Daily Tribune
THE WORLD'S GREATEST NEWSPAPER

The Tribune's Telephone Number Is
Superior 0100

THURSDAY, MAY 12, 1927.

LYONS' CURVES FOOL GRIFFS; SOX WIN, 4-1

OSMAND, SANDE UP, WINS; BUT HE LACKS COURAGE

Derby Test Proves Discouraging.

BY FRENCH LANE.
[Chicago Tribune Press Service.]

Louisville, Ky., May 11.—Unless Earl Sande is the super-rider of the world and the super-actor of all the turf, Osmand, the horse on which hundreds of thousands of dollars were wagered to win the Kentucky Derby, has no chance to triumph in that great American turf classic here Saturday.

Osmand won the Watterson handicap over the Downs course this afternoon by a nose from Jock, another Derby candidate. But in victory Osmand disgraced himself, unless Sande timed that finish so narrowly that his victory was in doubt until the official numbers were hung out.

Makes Slow Time.

The Watterson handicap was at a mile and a sixteenth, three sixteenths of a mile less than Osmand will be asked to go Saturday. He had only mediocre horses behind him today. His time was 1:46 1-5, very slow. In the Derby he will go against horses that will run him ragged at every step of the journey unless Sande was feigning that distress which Osmand showed all down through the stretch.

It was Osmand from start to finish in the Watterson. Sande broke him on top and kept him there, but never at any stage of the journey did Osmand appear to be a decisive winner.

Only Sande knows whether Osmand was giving all he had today. Sande didn't reveal these secrets tonight. Neither did Pete Coyne, who trains Osmand, have any comment to make. Sande only said he would be astride Osmand when they parade to the post Saturday afternoon.

After scoring the eyelash victory, Osmand was worked out over the full Derby distance and clockers caught him in 2:07 1-5. The track was more than a second slow. Osmand's time was good. The workout made it seem that Osmand is better than his race indicated.

Other Derby hopes were blasted in this hollow victory that Osmand won. Jock's showing was impressive if Osmand is really a great horse. If Osmand is the quitter that he looked to be, Jock isn't much.

Fred Jr. Is Third.

Fred Jr. was third. This is the Chicago horse that graduated from the selling plater class to a star overnight last winter. He didn't have any excuses to offer for his defeat by Osmand and Jock. He got away good, raced near the leaders throughout, but that famous stretch run of his, which his backers were shouting about, was missing when the real issue came.

While these colts were putting on their show, the big train from the east pulled in, bringing the brilliant 3 year olds from Maryland which struggled for a $50,000 prize in the Preakness Monday.

Bostonian, the winner of the Preakness, walked off his car, shook his sturdy head, laid back his ears, took a look at Churchill Downs and seemed to want to say, "Bring on the contenders, let's get it over as quickly as possible."

From the same car came Whiskery, the other Harry Payne Whitney horse, which ran Scapa Flow into submission in the Preakness. Scapa Flow was unloaded from another car a few minutes later and, as he was led from his car to his stable, Kentuckians marveled at his good looks.

Others to come in from the east were Black Panther, fourth in the Preakness; Saxon, which helped Whiskery carry on the fight against Scapa Flow in the early stages of that race; Buddy Bauer, who was last in the Preakness, and Fair Star, the filly owned by William Du Pont Jr., the powder magnate of Delaware.

[Harvey Woodruff's interview with Derby eligibles will be found on following page.]

Kummer, Whiskery's Rider, Ruled Off Pimlico Track

Baltimore, Md., May 11.—(AP)—Clarence Kummer, who rode Harry Payne Whitney's Whiskery into third place in the Preakness at Pimlico Monday, today was suspended for the remainder of the meeting by the stewards, who gave rough riding yesterday as the reason. It is understood Mark Fator will succeed Kummer as Whiskery's pilot in the Derby at Churchill downs on Saturday.

Young Ed Walsh Wins Game for Notre Dame

South Bend, Ind., May 11.—[Special.]—Young Ed Walsh, son of the famous White Sox pitcher, won his own ball game over Bradley Polytechnic this afternoon in the 11th inning. The score was 4 to 3. Joe Sullivan, son of the other member of the famous White Sox battery of a score of years ago, starred at second base.

St. Viator Beats Millikin for Fifth Straight Victory

Kankakee, Ill., May 11.—[Special.]—St. Viator college baseball team won its fifth consecutive conference victory today by defeating James Millikin, 4 to 3. Harrington for St. Viator struck out eleven Millikin batsmen. The game was called in the seventh inning by agreement.

THE GUMPS—THE SOCIAL BUTTERFLY

IS HE A QUITTER?

Osmand (Sande up), winter book favorite to win the Kentucky Derby, ran a discouraging race yesterday at Churchill Downs. With Sande up, Osmand barely managed to win, and he ran in such slow time that he will be lost in the class of Derby entries Saturday—unless Sande was hiding Osmand's true form. [TRIBUNE Photo.]

12,000 Chicagoans Plan $1,800,000 Derby Splurge

(Continued from first page.)

will run a Derby special of 10 cars, followed by three sections of nine cars each. Then the midnight special of 11 cars will follow. All of these trains leave about 11 o'clock.

French Lick Favored Stop.

The Monon route also starts its trains for Kentucky tonight, but runs them to the watering places in Indiana for an outing before the races. The Chicago Athletic association travels by this route. Its members require two trains of 12 cars each. The Edgewater Beach hotel contingent has reserved a train of nine cars. Another special train labeled the Cook county Democratic committee has 14 cars. Another assigned to the O'Connor-Edelstein party has 12 cars.

The first three of these trains will go to French Lick Springs and the last two to West Baden Springs, Ind. Two parties will take special trains to Louisville Saturday morning and back Saturday night.

In addition to those enumerated the Monon will operate a special of ten cars to Louisville out of Chicago tonight, another to French Lick of ten cars, and still another of eight "private cars" to French Lick.

Tomorrow evening the Monon will haul the Midland club in 11 cars and another train of eight "private cars."

The Big Four will run two special trains of ten cars each tonight and another of the same size tomorrow night. The Lincoln Fields special on the C. & E. I. road will leave at 11 o'clock tonight. It will carry ten or eleven cars.

The railroads will use 310 Pullmans on the special trains, carrying more than 7,930 persons. An estimate of 1,070 more passengers to Louisville on the regular trains today and tomorrow is considered low by the railroad men, for they are expecting heavier traffic.

2,500 Requests on Auto Routes.

How many will travel by auto is uncertain. THE TRIBUNE touring department has answered approximately 1,500 requests for information on highway routes to Louisville in the last two weeks. In most cases the applicants were supplied with maps and detailed road reports. The Chicago Motor club reports 1,000 Louisville calls in the last few days. The Automobile Club of Illinois estimated that one hundred of its members will use their cars for the trip and the Motorists' Association of Illinois estimates that seventy-five of its members will drive down.

Those experienced in such matters estimate a total of 2,000 cars will make the trip. The cars will average three passengers each, they say, which is a total of 6,000, although this estimate was cut in half.

Major Standings

AMERICAN LEAGUE.

	W.	L.	Pct.		W.	L.	Pct.
New York	16	8	.667	Washing'n	11	12	.478
CHICAGO	15	11	.577	Cleveland	11	13	.458
Philadel.	13	10	.565	St. Louis	9	11	.450
Detroit	11	11	.500	Boston	6	16	.273

YESTERDAY'S RESULTS.

Chicago 4; Washington 1.
Philadelphia 3; Detroit 1.
New York 4; St. Louis 2.
Boston at Cleveland; rain.

GAMES TODAY.

Washington at Chgo. Philadel'a. at Detroit.
New York at St. L. Boston at Cleveland.

NATIONAL LEAGUE.

	W.	L.	Pct.		W.	L.	Pct.
New York	15	8	.652	CHICAGO	11	13	.458
St. Louis	13	8	.619	Boston	9	11	.450
Philadel'a	10	8	.556	Brooklyn	9	15	.375
Pittsburgh	10	9	.526	Cincinnati	7	15	.318

YESTERDAY'S RESULTS.

Philadelphia 5; Chicago 2.
New York 10; St. Louis 1.
Brooklyn 7; Cincinnati 5.
Pittsburgh 4; Boston 4.
[Eight innings; rain].

GAMES TODAY.

Chicago at Philadel'a. Cincinnati at Bklyn.
Pittsburgh at Boston. St. Louis at N. Y.

They'll Attend the Derby

AMONG the Chicagoans who will make the trip to the Kentucky Derby on special trains are:

EDGEWATER BEACH SPECIAL.

Mr. and Mrs. H. J. Briede.
Mr. and Mrs. Frank H. Collins.
John T. Connery.
Joseph F. Connery.
John T. Connery II.
M. Cross.
Mr. and Mrs. Charles J. Martin.
Mary Bidwill-Connery.
Mr. and Mrs. J. F. Cornelius.
Mr. and Mrs. W. M. Dewey and daughter, Betty.
Misses Ethel and Esther Dwyer.
Mr. and Mrs. George A. Barnhardt.
Milton J. Foreman.
Mr. and Mrs. H. W. Gahagen.
Mr. M. F. Gallagher and daughter.
Mr. and Mrs. Thomas J. Hay.
Judge Jacob Hopkins.
Mr. and Mrs. John D. Hurley.
Mr. and Mrs. Neil C. Hurley.
Mr. and Mrs. W. L. Hutchinson.
Mr. and Mrs. John Irwin.
Mrs. E. J. Kelly.
Mrs. J. B. McCahey.
Mr. and Mrs. Carl D. Kinsey.
Mrs. M. B. Gordon.
Mr. Harry Wyeth.
Mrs. Franklyn B. Muller.
Mr. and Mrs. John D. Mallers.
Mr. and Mrs. Edward B. Mallers.
Mr. and Mrs. James Nolan.
J. Lincoln Pfaff.
Mr. and Mrs. Charles H. Rhodes.
Mrs. Geo. K. Schmidt and daughter, Edna.
Charles C. Stilwell.
Ralph Woodley.
Mr. and Mrs. James C. Younglove.

CHICAGO ATHLETIC ASSOCIATION.

George Mason, Jr.
Sidney Smith
Dr. Thomas W. Parsche
Lawrence Heyworth
Charles T. Knisely
Perry L. Smithers
George Tramel
Forsyth Tramel
Judge Adelor J. Petit
Henry Paulman
John L. Barchard
W. S. Goodwillie
Frank L. Kidder
Robert H. Peacock
Charles M. Eddy
Col. J. B. Sanborn
Roger S. Gorman
Wm. Bartholomay, Jr.
Oliver R. Hogue
Vincent A. Connery
R. D. Adcock
Dr. H. Le Roy Thompson
Robert F. Walker
Dr. Ralph W. Parker
William H. Powell
Adolph O. Spielman
I. M. Bransfield
George W. Brown
Frank H. Johnson
Thomas J. Condon
James C. Watkins
Clyde S. Blair

GIANTS WREST NATIONAL LEAD FROM CARDS, 10-1

Hornsby Hits Homer with Two on Base.

New York, May 11.—(AP)—The New York Giants wrested the National league leadership from St. Louis today by turning back the Cardinals, 10 to 1. Rogers Hornsby hit his sixth homer of the year with two on in the sixth inning.

Jesse Haines, who had won five straight games for the Cardinals, was hit hard in the early innings and was succeeded by Reinhart in the fourth after the Giants had scored seven runs. In the third inning, Farrell crashed a four-bagger with two on the sacks. Score:

ST. LOUIS.	Ab	R	H	P	A	NEW YORK.	Ab	R	H	P	A
Douthit,cf	3	0	1	1	0	Tyson,lf	4	2	0	4	0
Holm,rf	4	0	0	2	0	Ldstrm,3b	5	1	1	2	5
Frisch,2b	4	0	0	4	2	Roush,cf	3	2	1	7	0
Botmly,1b	4	1	1	8	0	Hrnsby,2b	3	2	2	2	3
L.Bell,3b	4	0	2	1	3	Terry,1b	3	1	0	9	0
Hafey,lf	4	0	0	3	0	Harper,rf	3	1	2	2	0
Snyder,c	3	0	0	4	1	Farrell,ss	4	1	1	0	1
*Souworth	1	0	0	0	0	Jackson,ss	0	0	0	0	2
†Roettger	0	0	0	0	0	Devormr,c	4	0	0	1	1
Thvnow,ss	4	0	2	1	3	McQuilln,p	2	0	2	0	0
Haines,p	1	0	0	0	2						
Reinhart,p	1	0	0	0	0						
‡Clark	1	0	0	0	0						
Litljohn,p	0	0	0	0	0						
	34	1	6	24	11		31	10	9	27	12

*Batted for Snyder in ninth.
†Ran for Southworth in ninth.
‡Batted for Reinhart in seventh.

St. Louis ....000 000 001— 1
New York ....403 003 00*—10

Error—Lindstrom. Two base hits—Lindstrom, Hornsby, Bottomley. Three base hits—Harper, Thevenow. Home runs—Farrell, Hornsby. Sacrifice hit—Hornsby. Double play—Frisch-Bottomley. Bases on balls—Haines, 4; Reinhart, 1; Littlejohn, 1; McQuillan, 1. Struck out—McQuillan, 1; Haines, 1; Reinhart, 1; Littlejohn, 1. Hit by pitched ball—Haines [McQuillan]. Umpires—Rigler, Pfirman, and Jorda. Time—1:41.

REDS LOSE AGAIN

Brooklyn, N. Y., May 11.—(AP)—Brooklyn pushed Cincinnati deeper into the cellar hole by annexing the opener of a series here today by 7 to 5. The pitching of Rube Ehrhardt, who replaced Jess Petty, after the Reds had sent the latter to the showers and tied the score, featured the game. Score:

BROOKLYN.	Ab	R	H	P	A	CINCINNATI.	Ab	R	H	P	A
Felix,cf	5	1	2	5	0	Pittngr,ss	4	1	1	4	3
Partrge,2b	4	3	3	1	1	Walker,rf	2	0	0	0	0
Hendck,rf	4	0	2	2	1	Zitzmn,rf	2	0	0	1	0
Hermn,1b	2	0	1	9	0	Kelly,1b	4	0	0	8	2
Meusel,lf	2	0	0	1	0	Ford,2b	3	1	2	1	1
Carey,cf	1	0	1	1	0	Hargrve,c	4	0	0	3	0
Flowers,ss	4	0	1	3	2	Bressler,lf	4	2	3	3	0
Butler,3b	4	1	1	1	3	*Christsn	0	0	0	0	0
Henline,c	3	1	1	4	0	Allen,cf	4	1	1	2	0
Petty,p	2	1	1	0	1	Pinelli,3b	3	0	1	1	0
Ehrhrdt,p	2	0	0	0	2	Donohue,p	1	0	0	0	0
						Lucas,p	1	0	0	1	2
	33	7	13	27	10		32	5	8	24	9

*Ran for Bressler in 9th inning.

Cincinnati ....021 200 000—5
Brooklyn ....140 000 11*—7

Error—Bressler. Two base hits—Pinelli, Ford, Felix, Partridge [2], Hendrick. Three base hits—Allen, Petty. Home run—Bressler. Sacrifices—Donohue, Herman, Carey, Henline. Double plays—Kelly-Pittenger-Kelly; Ehrhardt-Flowers-Herman; Hendrick-Herman. Bases on balls—Petty, 1; Ehrhardt, 1; Lucas 2. Struck out—Petty, 2; Ehrhardt, 1; Lucas, 3. Passed ball—Henline.

PIRATES, BRAVES TIE

Boston, Mass., May 11.—(AP)—The Boston Braves and the Pittsburgh Pirates were clinched in a 4 to 4 tie today when a downpour of rain halted the battle after one was out in the ninth inning. Score:

PITTSBURGH.	Ab	R	H	P	A	BOSTON.	Ab	R	H	P	A
L.Waner,lf	4	0	0	0	0	Richb'g,rf	4	1	1	0	0
Cuyler,cf	4	0	0	3	0	Bancroft,ss	4	0	1	5	5
P.Waner,rf	3	0	0	2	0	J.Smith,cf	4	0	2	2	0
Wright,ss	4	1	1	4	6	High,3b	3	1	3	2	1
Grant'm,2b	3	1	1	3	4	Burrus,1b	3	0	0	10	1
Traynor,3b	3	0	1	0	1	Moore,2b	3	1	1	1	2
Harris,1b	3	1	1	10	0	Brown,lf	3	0	1	2	0
E.Smith,c	1	1	0	0	2	Taylor,c	3	0	0	1	1
Meadows,p	3	0	1	0	1	R.Smith,p	2	0	0	1	1
						†Fournier	1	0	1	0	0
						‡Gautreau	0	1	0	0	0
	28	4	5	*23	14		30	4	10	24	11

*One out in ninth when game was called.
†Batted for R. Smith in eighth.
‡Ran for Fournier in eighth.

Pittsburgh ....001 021 00—4
Boston ....010 010 02—4

Errors—Harris, R. Smith, Moore. Two base hits—Wright, Grantham, Harris, and Moore. Three base hit—Meadows. Sacrifice hits—E. Smith. Double plays—Traynor-Grantham-Harris; Moore-Burrus. Bases on balls—E. Smith, 2. Struck out—R. Smith, 1. Wild pitch—Meadows.

Dreams of Trouble and Learns Brother Is Killed

Detroit, Mich., May 11.—(AP)—Kid Gleason, veteran coach of the Philadelphia Athletics, foresaw trouble in a dream last night and this afternoon learned that his brother Samuel had been killed in a train accident at Camden, N. J.

Cy Williams' Bat Ruins Cubs' Bid for Victory; Phils Win, 5-2

BY IRVING VAUGHAN.
[Chicago Tribune Press Service.]

Philadelphia, Pa., May 11.—Mainly because Cy Williams, who was a Cub before Andy Gump married Min, hit one at the wrong time today, McCarthy's Chicagoans were unable to attach themselves to another victory over the Phils. Old Cy cracked the ball against the fence in the seventh, after one had scored and two others were on the sacks, and the blow completely changed the setting on what until that frame had appeared to be a budding triumph for Bob Osborn, the lean Texan. The score was 5 to 2.

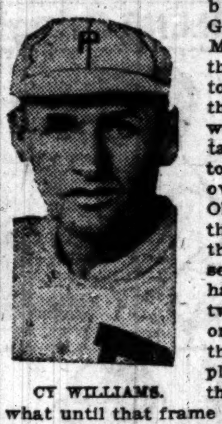

CY WILLIAMS.

With Hack Wilson's sixth homer of the season in the second chapter and another tally scored on clean singles in the fourth, the Cubs started as though nothing would stop them. Against this start the Phils could match only a tally that was more or less of a gift on Hartnett's passed ball. But the Chicagoans suddenly ceased to do business with their bats and the home athletes were reserving their fireworks for the closing innings after Osborn had checked them off with three hits in six rounds.

Wilson Raps Homer.

The initial Phil hurler to be given work during the afternoon was Alex Ferguson, the former American leaguer. Alex permitted only one safe clout in three chapters, and this was the slap that Hack gave the ball in the second. He hoisted it over the right field wall, which is high but not far. The Phils got the run back in their half because Wrightstone, after drawing a pass, advanced on a passed ball and thus got himself in position to score on a single by Jim Wilson.

The Cub fourth started auspiciously when Cooney lined a single to right, but he had no sooner reached base than the black clouds that had been threatening from the start turned loose a deluge. The local baseball establishment is not prosperous enough to enjoy the protection of a large canvass, so the field soon resembled a Mississippi flood scene. The umpires were patient, however, and after a half hour's wait the sun emerged, the grounds corps of three men and two boys borrowed a couple of pails of dry dirt from somewhere in the neighborhood and the battle finally was resumed.

That Luckless Seventh.

When the principals reappeared in the fourth Cooney took up his place on first base and in some way he skidded to third when Webb knocked some paint off the right field wall with a line single. Wilson forced Webb and Cooney scored on the play.

Osborn started to stub his toe in the luckless seventh when Thompson opened with a double to left. Friberg's fly advanced him a peg and Jack Scott, batting for Ferguson, singled Thompson home to tie the score. Jonnard ran for Scott and Sand pushed a single to right. Spalding flied out and all that remained for Osborn to survive was for him to dispose of Williams. He failed to do it. Old Cy nicked the wall for two bases, Jonnard and Sand ran over the plate, and the affair definitely was settled.

The Phils didn't need it, but Grimm gave them a tally in the eighth. After Osborn had pitched himself into trouble, Brillheart was called in. The first batter he faced was Nixon, a pinch hitter. The latter hoisted a foul back of first base and Grimm caught it. Not suspecting that Thompson, who was on third, would scoot home after the catch, Grimm failed to throw the ball. When he finally did let go the runner was over the counter and Grimm did a lot of talking to himself in German.

Cy Did It

CHICAGO.

	Ab	R	BH	TB	BB	SH	SB	P	A	E
Adams, 2b	3	0	0	0	1	0	0	0	3	0
Cooney, ss	3	1	1	1	0	0	0	1	1	0
English, ss	0	0	0	0	0	0	0	0	0	0
Webb, rf	4	0	2	2	0	0	0	3	0	0
L. Wilson, cf	4	1	2	5	0	0	0	5	0	0
Stephenson, lf	4	0	0	0	0	0	0	0	0	0
Grimm, 1b	3	0	1	1	0	0	0	8	0	0
Freigau, 3b	4	0	0	0	0	0	0	1	0	0
Hartnett, c	3	0	0	0	1	0	0	6	0	0
Osborn, p	3	0	0	0	0	0	0	0	2	0
Brillheart, p	0	0	0	0	0	0	0	0	0	0
*Tolson	1	0	0	0	0	0	0	0	0	0
†P. Scott	1	0	1	1	0	0	0	0	0	0
Totals	33	2	7	10	2	0		24	6	0

*Batted for Cooney in eighth. †Batted for Grimm in ninth.

PHILADELPHIA.

	Ab	R	BH	TB	BB	SH	SB	P	A	E
Sand, ss	5	1	2	2	0	0	0	2	1	0
Spalding, lf	4	0	2	2	0	0	0	6	0	0
Mokan, lf	0	0	0	0	1	0	0	0	0	0
Williams, rf	4	0	1	2	1	0	0	2	1	0
Wrightstone, 1b	3	1	0	0	2	0	0	6	0	0
Leach, cf	3	0	0	0	2	0	0	1	0	0
J. Wilson, c	4	0	1	1	0	0	0	6	0	0
Thompson, 2b	3	2	1	2	1	0	0	4	5	0
Friberg, 3b	2	0	1	1	1	1	0	0	2	0
Ferguson, p	2	0	0	0	0	0	0	0	1	0
Mitchell, p	0	0	0	0	0	0	0	0	0	0
Pruett, p	0	0	0	0	0	0	0	0	0	0
*J. Scott	1	0	1	1	0	0	0	0	0	0
†Jonnard	0	1	0	0	0	0	0	0	0	0
‡Nixon	0	0	0	0	0	1	0	0	0	0
Totals	31	5	9	11	8	2	0	27	10	0

*Batted for Ferguson in seventh. †Ran for J. Scott in seventh. ‡Batted for Mitchell in eighth.

Chicago ....010 100 000—2
Philadelphia ....010 000 310—5

Two base hits—Williams, Thompson. Home run—L. Wilson. Struck out—Ferguson, 3; Pruett, 1; Osborn, 5; Brillheart, 1. Base on balls—Osborn, 7; Brillheart, 1; Ferguson, 1; Mitchell, 1. Double plays—Friberg-Thompson-Wrightstone; Grimm [unassisted]. Hits—Ferguson, 6 in 7 innings; Mitchell, none in 1; Pruett, 1 in 1; Osborn, 8 in 7 1-3; Brillheart, 1 in 2-3. Passed ball—Hartnett, 2. Winning pitcher—Ferguson. Losing pitcher—Osborn. Time—2:10. Umpires—Moran and Hart.

Babe Gets No. 8 as Mates Win; Athletics Again Beat Tigers

St. Louis, Mo., May 11.—(AP)—Babe Ruth's eighth home run of the season with Koenig on base enabled the New York Yankees to take today's game from the St. Louis Browns, 4 to 2. Ruth's blow came in the first inning off Ernie Nevers, former Stanford football star. The Yanks notched seven hits off Nevers while the Browns collected eight off their former mate, Shocker. Score:

NEW YORK.	Ab	R	H	P	A	ST. LOUIS.	Ab	R	H	P	A
Combs,cf	3	0	0	2	0	O'R'rke,3b	4	0	3	1	4
Koenig,ss	4	1	1	2	4	Adams,2b	3	0	0	3	3
Ruth,lf	4	2	2	0	0	Melillo,2b	1	0	0	1	0
Gehrig,1b	4	0	2	13	1	Sisler,1b	4	0	0	14	2
Meusel,rf	3	0	0	2	0	W'lms,lf	3	0	1	1	0
Lazzari,2b	4	1	1	2	3	Rice,rf	4	1	1	2	0
Dugan,3b	3	0	0	1	1	Schulte,cf	4	1	1	2	0
Gr'bwski,c	3	0	1	3	2	Gerber,ss	3	0	1	2	5
Shocker,p	3	0	1	1	2	O. Mill'r,ss	0	0	0	0	1
						Schang,c	4	0	0	2	1
						Nevers,p	3	0	0	0	4
	30	4	7	27	13		*36	2	8	27	20

*Bennett batted for Adams in seventh.
E. Miller batted for Gerber in eighth.
O'Neill batted for Nevers in ninth.

New York ....211 000 000—4
St. Louis ....020 000 000—2

Error—Lazzari. Two base hits—O'Rourke, 2; Ruth, Gehrig, Shocker. Home run—Ruth. Stolen base—Lazzari. Sacrifices—Dugan, Shocker, Meusel. Double plays—Lazzari-Koenig-Gehrig. Base on balls—Shocker, 2; Nevers, 1. Struck out—Shocker, 4; Nevers, 2. Umpires—Rowland and Connolly. Time of game—1:49.

Detroit, Mich., May 11.—(AP)—Jack Quinn outpitched Kenneth Holloway today and the Athletics won their second straight victory over the Tigers, 3 to 1. Ty Cobb single-handed scored one run against his former team mates. In the first inning with two out, Cobb doubled to the center field fence. He stole third and came home when McManus' throw to catch him at third was over Warner's head.

PHILADELPHIA.	Ab	R	H	P	A	DETROIT.	Ab	R	H	P	A
Collins,2b	4	0	0	3	4	Blue,1b	5	0	2	11	1
Lamar,lf	4	1	1	2	0	Warner,3b	2	0	0	1	2
Cobb,rf	4	1	2	1	0	Heilm'n,rf	4	0	0	3	0
French,rf	0	0	0	0	0	F'th'gill,lf	4	1	1	3	0
Simm'ns,cf	2	1	1	4	0	Manush,cf	2	0	1	2	0
Hale,3b	3	0	2	2	1	M'M'n's,3b	4	0	1	1	3
Poole,1b	3	0	1	13	0	Tavener,ss	3	0	0	5	5
Cochrane,c	3	0	0	0	0	Shea,c	2	0	0	1	0
Gall'way,ss	3	0	1	2	10	Holl'way,p	3	0	0	0	1
Quinn,p	3	0	0	0	2						
	29	3	8	27	17		*31	1	7	27	12

*Neun batted for Shea in 9th and Wingo batted for Holloway in 9th.

Philadelphia ....101 000 010—3
Detroit ....010 000 000—1

Errors—Cochrane, Galloway, McManus. Two base hits—Cobb [2], Warner, Simmons, Manush. Three base hit—Galloway. Stolen bases—Hale, Cobb. Sacrifices—Simmons, Cochrane, Poole, Shea, Warner. Double plays—Blue to Tavener to Blue; McManus to Tavener to Blue; Holloway to Tavener to Blue; Collins to Galloway to Poole; Galloway to Collins to Poole. Bases on balls—Holloway, 5; Quinn, 4. Wild pitch — Holloway. Umpires — Geisel, Owens, and Ormsby. Time—1:58.

JOHNSON ORDERS SIMMONS, COBB TO PAY AT ONCE

Places Blame for Row on Club Bosses.

Ban Johnson, veteran president of the American league, yesterday placed the brunt of the blame for the row last Thursday between Umpire Emmett Ormsby and Ty Cobb and Al Simmons, Athletic outfielders, squarely upon the shoulders of the Philadelphia management.

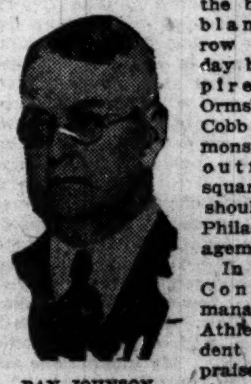

BAN JOHNSON.

In a letter to Connie Mack, manager of the Athletics, President Johnson praised the integrity of Umpire Ormsby and stated that the row, which resulted in the suspension of Cobb and Simmons, must be attributed to "lack of fairness, intelligence, and true sportsmanship on the part of the Philadelphia management."

Fines Due in 48 Hours.

President Johnson stated that, although he had reinstated Cobb and Simmons for yesterday's celebration in Detroit, both players were assessed fines of $200, which must be paid within forty-eight hours under penalty of further suspension. The letter, in part, follows:

"The conduct of a player, by word or action, that would tend to excite the partisan element of a baseball crowd to wrath against a decision by an umpire is one of the most reprehensible occurrences that can happen in a game.

"This plainly happened in the Boston-Athletics game of last Thursday in Philadelphia, when Simmons incited the spectators against Ormsby, who had rendered a decision eminently proper but adverse to the Athletics.

"Much of this disturbance, unfortunately, must be attributed to the lack of fairness, intelligence, and true sportsmanship on the part of the Philadelphia management.

"During the height of this regrettable incident, Cobb, in taking his place at bat, accidentally (as he claims) 'bumped' the umpire. He apologized, but the point had been conveyed to the crowd of his displeasure over the umpire's decision.

Ormsby World War Veteran.

"Lest your forget, a word to you in regard to the American league official, Ormsby. This young man, at the age of twenty, just before the United States was drawn into the great war, volunteered and took his hard schooling with the marines at Paris island. He was among the first of the soldiers to land in France and passed through the savage fighting at Chateau Thierry and in the Argonne.

"Such a man has no fear of baseball crowds, disappointed and unthinking managers, and boisterous players."

"Will Obey Ruling"—Mack.

Detroit, May 11.—(AP)—"I am sorry Mr. Johnson did not see fit to give the players concerned and the Philadelphia club a hearing before reaching his decision," Connie Mack, manager of the Athletics, said here tonight in commenting on the action of Ban Johnson in fining Ty Cobb and Al Simmons for their dispute with Umpire Ormsby in the Philadelphia-Boston game last week.

"However, Mr. Johnson is president of the league and there is no question but that he is empowered to make such a ruling. There is nothing left to do but obey it, and the matter will be regarded as a closed affair as far as the Philadelphia club is concerned."

Appropriation Bill for Ring Board Passes Senate

Springfield, Ill., May 11.—(AP)—Representative Thomas Curran's bill, making an appropriation of $20,000 to the state athletic commission to meet deficiencies, was passed in the senate today and sent to the governor for final approval.

WARD'S DOUBLE SENDS IN 3 FOR WINNING RUNS

Lisenbee Loses First Game of Season.

Ted Scares 'Em

WASHINGTON.

	Ab	R	BH	TB	BB	SH	SB	PO	A	E
Harris, 2b	3	0	1	1	0	1	0	2	2	0
Rice, rf	4	0	0	0	0	0	0	0	0	0
Speaker, cf	3	0	0	0	1	0	0	4	0	0
West, lf	4	0	0	0	0	0	0	3	0	0
Judge, 1b	4	0	1	1	0	0	0	8	0	0
Rigney, ss	2	0	0	0	2	0	0	1	1	0
Bluege, 3b	4	1	0	0	0	0	1	1	0	0
Ruel, c	3	0	0	0	0	0	0	5	0	0
Lisenbee, p	1	0	1	1	1	0	0	0	4	0
Burke, p	0	0	0	0	0	0	0	0	0	0
*Tucker	1	0	0	0	0	0	0	0	0	0
†McNeely	1	0	1	1	0	0	0	0	0	0
‡Cullop	1	0	0	0	0	0	0	0	0	0
Totals	31	1	4	4	4	1	1	24	7	0

*Batted for Lisenbee in 7th.
†Batted for Bluege in 9th.
‡Batted for Burke in 9th.

CHICAGO.

	Ab	R	BH	TB	BB	SH	SB	PO	A	E
Metzler, cf	4	0	0	0	0	0	0	4	0	0
Kamm, 3b	3	2	2	2	1	0	0	3	1	1
Hunnefield, ss	4	0	0	0	0	0	0	1	7	0
Falk, lf	4	0	1	1	0	0	0	1	0	0
Barrett, rf	3	1	2	3	1	0	0	4	0	0
Clancy, 1b	3	1	0	0	1	0	0	9	0	1
Ward, 2b	4	0	2	3	0	0	1	5	2	0
McCurdy, c	4	0	1	2	0	0	0	0	1	0
Lyons, p	3	0	0	0	0	0	0	0	2	0
Totals	32	4	8	11	3	0	1	27	13	2

Washington ....001 000 000—1
Chicago ....100 003 00*—4

Two base hits—McCurdy, Barrett, Ward. Struck out—Lyons, 1; Lisenbee, 2; Burke, 1. Base on balls—Lyons, 4; Lisenbee, 1; Burke, 2. Double plays—Ward to Hunnefield to Clancy. Hits—Lisenbee, 7 in 6 innings; Lyons 4 in 9 innings. Time—1:33. Umpires—Evans, Hildebrand and McGowan.

BY EDWARD BURNS.

As one veteran American league second baseman to another, Manager Bucky Harris insulted Aaron Ward yesterday at Comiskey park and thereby lost a ball game for his Washington Senators, 4 to 1.

AARON WARD.

As the Sox went into their half of the sixth inning the score was tied, 1 to 1. Kamm led off with a single to center and remained on first while Hunnefeld and Falk foozled. But Barrett doubled, putting Capt. Will on third. With two down, Bucky ordered Clancy passed for a shot at Aaron. Thoroughly aroused by such contemptuous treatment on the part of an old keystone contemporary, Aaron drove the ball many feet over Tris Speaker's head, clearing the loaded bases and bringing the score to exactly what it was at the finish. Incidentally, it extended the Sox' new winning streak to three in a row.

Sox Score in First Inning.

Ted Lyons, who in several of his recent starts has been forced to compete against erratic conduct by his teammates as well as the bats of the enemy, would have had a shutout yesterday but for Kamm's bad throw, which enabled Bluege to get on in the third and subsequently score by virtue of two of the four singles Ted allowed in the entire nine innings.

Judge got the third single off Ted in the sixth and McNeely, who came up in the ninth as a pinch hitter, made the fourth. This, with the record of happenings in the third, just about tells the story of the Senators' offensive, unless it is of interest to know that Speaker went to the plate four times, drawing a pass once and flying out to center the other three times.

The Sox made one run in the first inning when Kamm singled to center, went to second on Hunnefield's infield out and ran across when Bib Falk momentarily came out of his protracted batting slump and singled to center. Barrett singled but the attack on Lisenbee ended when Clancy grounded to Bluege, enabling the Senators' third baseman to get Falk for the third out.

First Defeat for Lisenbee.

The defeat was the first suffered by Lisenbee in his five starts for the Washington club and he had been considered the pitching find of the season since he was picked up from the Memphis Southern association club. During his seven inning incumbency, Horace—which is Lisenbee's given name—allowed seven hits, struck out two and granted no walks except the intentional pass to Clancy in the sixth.

Prior to yesterday's game the Comiskey management announced the purchase of Outfielder Frank Wilson from the Waco club in the Texas league. Wilson has been batting .432 in the southern circuit. He is 23 years old, is 6 feet 1 inch tall, weighs 190 and throws and bats left handed. He never has batted less than .340 in his minor league career, it is said. Simultaneously with the announcement of the purchase of Wilson, it was made known that Randolph Moore had been sent to the Waco club on option.

OPAL A. A. ENTERS 15 BIKE RIDERS IN TRIBUNE'S DERBY

Walter Wagner to Compete in Class A Race.

Sixth Annual Tribune A. A. Bicycle Derby
May 22, 1927, at Grant park at 9 a. m.

Please enter me in The Tribune bicycle Derby in the following events:

- ☐ Boys under 16, 2 1-5 miles
- ☐ Girls, 2 1-5 miles
- ☐ Novice class, 2 1-5 miles
- ☐ Class C, 4 2-5 miles
- ☐ Class B, 4 2-5 miles
- ☐ Class A, 4 2-5 miles
- ☐ Handicap, 22 miles

Name..............................

Club..............................

A. B. L. of A. Registration No. (if any)..............................

Entries close on May 15 with Walter Eckersall, Sporting Department, Tribune Tower, 435 North Michigan avenue, Chicago. Print name plainly with pencil.

The Opal A. A., one of Chicago's enterprising clubs which is generally represented in all branches of amateur athletic activity, will have fifteen starters in THE TRIBUNE's sixth annual bicycle derby in Grant park on the morning of May 22.

The team entry, which was made by President Robert J. Little, will have Walter C. Wagner as its ace. Wagner will compete in the class A race and handicap. In other years Wagner has won points for his club, and Little expects his star to finish well up with the leaders in both events. Walter has been in training since the weather permitted outdoor riding and is in excellent shape.

John Miniter, another athlete prominent in local sports circles, will ride in the class C race and handicap. Lawrence Spink, Armando Piccoli, Marino Mazzei and Walter Putell are other class C riders who will ride in their event and also in the handicap race, the feature of the derby. Little has nominated five riders for the novice race and two for boys under 16 years. If the contestants perform as expected, Little predicted his squad will make a strong bid for team honors.

Rosalye Nathan of the Lake View High school sent in her entry for the girls' race. The girls are not showing the expected interest in this race, and unless a creditable list of nominations is received this year the race will be dropped from the program.

Entries close on Sunday at midnight.

SMITTY—THE BOSS IS A BIG HELP

In the Wake of the News

FEED BOX DOPE.

LOUISVILLE, Ky., May 11.—[Special.]—Thinking eastern arrivals from the Preakness might be uncommunicative, even choleric, if interviewed before they had a good rest from their trip, the Wake continued our heart to heart talks with those already on the ground. So we sought Osmand, handsome son of Sweeper, which belongs to J. E. Widener, who is president of the Belmont Park track, outside of New York City, and also has a pretentious breeding farm near Lexington.

Osmand already had taken his morning gallop and had changed from his work clothes to a gray walking suit. He wore spats to match, gray felt hat, tan shoes, gray shirt with attached collar, gray tie and handkerchief. He carried a plain cane, while in his lapel was a white carnation.

This highly bred gelding, concealing well his great disappointment (we saw him before his afternoon race), greeted us cordially but not effusively.

"Mr. Wake," he began, "I'll be frank with you and trust you'll be fair in portraying me to the public. You know racing with our stable is a sport. If I never won a race the nose bag would still come around three times a day. So, while our effort is not commercial, we have great pride and I need not tell you I felt keenly my defeat by Rolled Stocking.

"But I am not discouraged; far from it. Rather say I am chagrined. While at college, where I stroked the crew and was a triple threat man on the eleven, I learned to take victory or defeat as they came, although defeats in my racing have been rare. I lost only one of seven starts last year and in that race I was beaten three-quarters of a length by Chance Shot, a stable mate, and Scapa Flow.

"Please do not call me a flop again. Do not let the public think I am a quitter. If I fail to go more than a mile it will be because nature has not been kind to me except in early speed. My heart is right. Now I want to shake hands with you and be a friend of all the press men, not for what you do for me, but because I'm really that sort of a fellow. Sometimes I wish I'd been born with a pewter instead of a silver spoon. My inclinations are democratic, my environment is not."

Rip Rap Knocks East.

"I'm sorry to be classed as what you term an eastern invader," prefaced Rip Rap, a Brookstock-Sky Blue chestnut bred by H. P. Whitney and owned by the Sage stable. "While on dad's side I'm related to Bostonian and Whiskery, I think they're a stuck-up lot of prigs. Mr. Whitney, their owner, is all right, but those two boys have been spoiled by success this spring. It was to get away from those high hatters in the east that I asked Trainer Maxie Hirsch to bring me out west early.

"So I'm running this Derby on my own so far as the east is concerned. I came to the races rather late last year; won three times from pretty fair fields and was terrible in my other start, which Fair Star won. I was so far back I couldn't tell who was second. This spring I've been good, not great, but I wasn't ready. Now I think I am. Maxie is a good trainer, you know, and I'll be a factor in that race. And I'll be ahead of some of those eastern guys, too."

* *

This Wake Is Conducted by Harvey T. Woodruff. Help! Help!

* *

Derby Scale Prevails.

Visitors from other cities began arriving in numbers. Derby scale prices took effect in hotels and restaurants, although cab rates to the track do not elevate until Friday. Hotels here require patrons wanting Derby accommodations to accept their reservations for four days and they must pay for that length of time whether or not the room is used. Their logical argument is that during race meetings their entire space could be sold anyway and it would be unbusinesslike to hold rooms for only one or two nights.

* *

Washington Park Veteran.

Charles Hughes, one of the oldest trainers in the country, remembered by Chicagoans as handler of Lieut. Gibson for Charles Head Smith in 1900, has Canaan pointed for the Derby. While the colt hardly has shown Derby pretensions, Hughes thinks he will go to the post. Lieut. Gibson, it will be remembered, won the Kentcky Derby and was favorite for the American Derby at Washington Park, finishing third to Sidney Lucas and James.

HYDE PARK H. S. IS LEADER IN TRACK MEET QUALIFIERS

Hyde Park placed thirteen men and a relay team yesterday in the elimination preliminaries of the Chicago Public H. S. league for the Illinois interscholastic state track and field meet to be run off Saturday at Champaign. By so doing Hyde Park led the qualifiers.

QUALIFIERS.

TRACK EVENTS.

50-Yard Dash—East, Hyde Park; Metcalfe, Tilden; Burnette, Senn, and Kiss, Tilden. Best time—East, 0:05.3.

100-Yard Dash—East, Hyde Park; Metcalfe, Tilden; Roberts, Wendell Phillips, and Tolmaire, Wendell Phillips. Best time—East, 0:10 flat.

220-Yard Dash—Porze, Tilden; Kiss, Tilden; Tolmaire, Wendell Phillips, and Adelman, Marshall. Best time—Porze, 0:23.7.

440-Yard Run—Bates, Hyde Park; Reynolds, Tilden; Kistler, Bowen, and Pearson, Senn. Best time—Bates, 0:53.9.

880-Yard Run—Mallory, Hyde Park; Metcalfe, Tilden; Farre, Crane, and Davidson, Marshall. Best time—2:08.6.

One-Mile Run—Self, Hyde Park; Christianson, Hyde Park; Matchett, Hyde Park, and Wadsworth, Crane. Best time—Self, 5:14.

120-Yard High Hurdles—Alexander, Senn; Caldwell, Wendell Phillips; De Cordovan, Lake View, and Page, Wendell Phillips. Best time—Alexander, 0:17.6.

220-Yard Hurdles—Lieberman, Lake View; Beattie, Bowen; Hibben, Hyde Park, and Burnstein, Marshall. Best time—0:25 flat.

Half-Mile Relay—Hyde Park [Brooks, Piercy, Hibben and East]; Senn, Tilden, and Wendell Phillips. Best time—Hyde Park, 1:35.5.

FIELD EVENTS.

Pole Vault—Baker, Austin; Lusby, Hyde Park; Krawczynski, Lane; and Broughton, Lane. Best height—Baker, 10 feet 6 inches.

Running Broad Jump—Portmess, Senn; Labant, Waller; Miller, Marshall, and Gnabah, Waller. Best distance—Portmess, 22 feet 7 inches.

Running High Jump—Sharpe, Wendell Phillips; Mandelbaum, Tuley; Feldman, Tuley, and Goldberg, Marshall. Best height—Sharpe, 5 feet 9 inches.

Shot Put—Trude, Hyde Park; Harr, Bowen; Fuqua, Tilden, and Megan, Hyde Park. Best distance—Trude, 41 feet 6½ inches.

Javelin Throw—Trude, Hyde Park; Harr, Bowen; Goldstein, Marshall, and Hayskar, Lane. Best distance—Trude, 108 feet 10 inches.

Discus Throw—Lusby, Hyde Park; Greenberg, Marshall; Gnabah, Waller, and Labant, Waller. Best distance—Lusby, 115 feet 3 inches.

College Baseball

Notre Dame, 4; Bradley, 3.
Ohio State, 5; Ohio Wesleyan, 3.
Princeton, 2; Fordham, 1.
Boston College, 3; Cornell, 1.
Army, 10; Delaware, 1.

VAUGHN TO FACE BELOIT.

Jim Vaughn, former hurling ace of the Beloit Fairies, now with the Logan Squares, will appear on the mound against his old mates Sunday when Beloit and the Squares meet at Kedzie and Elston avenues.

SHOWERS HALT ILLINI AND IOWA IN 9TH; SCORE, 1-1

Champaign, Ill., May 11.—[Special.]—With the score tied at one run each the Iowa-Illinois game today was called at the end of the ninth inning because of darkness. The first few innings were played in a drizzle. The Hawkeyes scored in the second when Glasgow walked and Bibbs doubled. The Illini evened up in the third when Finn drew a base and Gribble singled.

Mulrooney was wild, passing eight men, but the Illini could not hit him in the pinches. Stewart pitched winning ball, but his teammates could not connect at the right time.

Cochran on Way to Paris to Post Walker Guarantee

LONDON, May 11.—Charles Cochran went to Paris today to pay over to A. H. Woods, stakeholder for Mickey Walker, the first installment of the purse for the Walker-Milligan fight for the world's middleweight championship here next month. Cochran received a cable from New York saying the last articles were signed Monday at the office of Nathan Burkan.

WEIL CHECKS PURDUE RALLY, N. U. WINS, 3-2

Maxton Holds Purple to Five Hits.

Al Weil, sophomore relief pitcher, checked Purdue's ninth inning rally at Evanston yesterday, giving Northwestern its fourth victory in six conference starts. The score was 3 to 2.

A veteran Boilermaker battery of Maxton and Wise held the Purple sluggers to five singles. Three of these, however, were bunched in the fifth after an error and a walk and the north shore nine scored all its runs in this inning.

NORTHWESTERN.	Ab	R	H	P	A
Janethe,cf	4	1	1	2	0
Solheim,2b	4	0	2	3	4
Kempf,lf	3	0	0	3	1
Johnson,ss	4	0	0	1	2
Smith,rf	3	0	0	0	0
V'ndnbrg,c	3	0	0	5	1
Mellick,1b	3	0	0	12	0
Izard,3b	3	1	0	0	2
Mills,p	1	1	0	1	4
Weil,p	0	0	0	0	3
	28	3	5	27	17

PURDUE.	Ab	R	H	P	A
Lyle,3b	4	0	0	3	0
Plock,cf	3	1	2	1	0
Cooper,lf	4	0	1	2	0
Wise,c	5	0	3	5	2
Wilcox,2b	4	0	0	2	5
Rabe,1b	4	1	1	7	0
Ramby,rf	3	0	2	0	0
Kemmer,ss	3	0	0	1	2
Maxton,p	3	0	0	0	1
	34	2	8	24	10

Errors—Lyle, Wilcox, Rabe, Solheim, Izard, Mills. Two base hit—Cooper. Stolen base—Izard. Struck out—Maxton, 7; Mills, 3. Base on balls—Maxton, 3; Mills, 4. Hit by pitcher—Mills [Maxton]. Time of game—1:51. Umpires—Stack and Goeckel.

BELL-ANS FOR INDIGESTION

No More Distress
Gas, Sourness, Heartburn, Sick Headache, Dizziness after eating or drinking
25c and 75c Packages Sold Everywhere
Sure Relief

Do You Want to Pay a Gas Tax?

If a gas tax law is passed in Illinois, you will be forced to pay a tax on every gallon of gasoline you buy. Tell your State Senator and Representatives that you are opposed to a gas tax law for Illinois.

The forces lined up in favor of the tax are strong; and a gas tax will surely pass if motorists do not unite in their opposition to this unfair and unnecessary tax.

The Chicago Motor Club is opposed to a gas tax. Thousands of motorists have signed petitions protesting against the enactment of such a law.

Send your protest by means of the coupon below.

CHICAGO MOTOR CLUB
CHARLES M. HAYES, President
3254 Michigan Avenue — Phone Victory 5000

The only club in northern Illinois and northern Indiana affiliated with the American Automobile Association.

T.106
Chicago Motor Club,
3254 Michigan Avenue, Chicago.
Gentlemen: I am opposed to a gas tax for Illinois. Please send my protest to the Legislature.
Name..............................
Address.............................. City..............................
County..............................

Mail Coupon Today

SHAVOLENE Brings New Shaving Comfort to Everybody

A Clean Comfortable Shave And a Glowing Skin

... Yours in 60 seconds with **SHAVOLENE!**

YOU'LL never know how speedy—how comfortable—how invigorating a shave can be until you shave with SHAVOLENE!

This greaseless, no-brush, no-lather cream changes your morning shave from a disagreeable chore into a mighty pleasant experience. That's a fact. No matter what kind of beard you have—light, heavy, soft, wiry—SHAVOLENE does the job quickly and cleanly and invigorates your skin so that it fairly tingles with delight! It's really great!

You see, SHAVOLENE is much more than just another no-lather, no-brush shaving cream. It's a scientific beard softener and perfect massage cream as well. It tames the toughest, meanest beard and helps the razor trim off every whisker without pull or discomfort. And when you've finished and you rub in the bits of cream remaining on your face—WOW!—how wonderful your skin feels! So smooth, soft and comforted!

You'll like SHAVOLENE too because it never gums up your razor or messes up the washbowl. One swish in either hot or cold water and it's gone!

Take home a tube of SHAVOLENE today and really *enjoy* your morning shave. Big 60-shave tube costs only 50c. SHAVOLENE is sold by all druggists. All dealers guarantee you complete satisfaction—or you get your money back!

Generous trial tube of SHAVOLENE *sent postpaid to anyone sending name, address and 10c, stamps or coin, to* The International Chemical Co., *Dept. J, 3140 So. Canal Street, Chicago, Ill.*

SHAVOLENE

TOM MOORE

THE MILDEST CIGAR IN THE WORLD

Making friends by the millions, because it's the "Mildest Cigar in the World."

CLARENCE HIRSCHHORN CO.
217 W. Randolph St.
Franklin 5870

FOLLOW THE ARROW AND YOU FOLLOW THE STYLE

BOYD

Here's a graceful roll from deep point collar that's very low and very comfortable—to say nothing of being exceedingly smart—It's an ARROW COLLAR 20¢

Cluett, Peabody & Co. Inc.—Makers.

POSLAM MAKES UGLY PIMPLES SIMPLY VANISH

Spread a little healing, CONCENTRATED Poslam over those unsightly pimples tonight. Ten to one they will be almost gone tomorrow. Just a few such simple treatments and your skin is clear, fresh and lovely. Poslam costs but 50c—at all druggists.

FREE Write for sample free Poslam Co., 254 West 54th Street New York City

Remember?

That GOOD 2 for 15¢ cigar

CONSOLIDATED CIGAR CORP. NEW YORK

Distributed by P. J. Rohey Company
LOOP SUPPLY DEPOT 508 S. Franklin St. Phone Harrison 6000

44

SUBSCRIBE FOR THE TRIBUNE

LANE TECH NIPS ROOSEVELT, 6-5, IN PREP BATTLE

Sommerfield Saves Day by Relief Pitching.

Sommerfield, Lane Tech's premier pitcher, came to the rescue of Pomeroy in the second inning of the city high school league game with Roosevelt yesterday at Logan Square park with the bases loaded and Roosevelt leading, 3 to 1. He retired the side with one run scoring, struck out three batters in both the fifth and seventh innings, and Lane won its fifth north section victory, 6 to 5.

ROOSEVELT.	Ab	R	H	P	A
Miska,ss	2	1	1	0	1
Cotsip's,3b	4	0	1	0	0
Middell,1b	4	1	2	6	0
Cohen,p	3	0	1	0	3
Berg'n,cf	4	0	0	4	0
Genn,rf	2	0	0	0	0
Feldman,lf	3	1	0	2	1
Schuler,2b	3	1	1	3	1
Noreen,c	1	1	0	3	1
Dwyer,ss	1	0	1	0	0
Bissette,c	0	0	0	0	0
*Grossman	1	0	0	0	0
	28	5	7	18	7

LANE TECH.	Ab	R	H	P	A
Som'd,cf.,p	2	1	2	1	1
Brown,rf	1	0	0	0	0
L.Lincke,c	4	0	0	9	1
Graboski,ss	3	2	3	2	1
J'g's,2b.,lf	3	1	2	2	2
A.Lincke,lf	3	0	0	0	0
Hansen,3b	1	1	0	0	1
Achep'l,1b	1	0	0	6	0
Pom'y,p.,cf	2	1	1	1	2
Shiff'n,2b	0	0	0	0	1
†Seybert	1	0	1	0	0
	21	6	9	21	9

*Batted for Noreen in sixth. †Batted for Brown in sixth.

Roosevelt ....130 001 0—5
Lane Tech ....210 120 *—6

Errors—Cohen, Achepohl. Struck out—Sommerfield, 8; Pomeroy, 1; Cohen, 1. Bases on balls—Sommerfield, 3; Pomeroy, 1; Cohen, 7. Double play—Pomeroy-Jorgens.

DE LA SALLE WINS.

Eager kept De La Salle out of last place in the Catholic High School league by striking out ten men and yielding six hits to defeat De Paul, 3 to 2, yesterday on the De Paul field. S. Rouse's two bagger in the third inning with two on forced De Paul into the lead, only to have De La Salle score runs in the fifth and sixth innings on walks issued by F. Rouse. Score:

De La Salle..............001 011 0—3 5 1
De Paul ....002 000 0—2 4 1

Batteries—Eager and Baird; Rouse and Wallace.

DEERFIELD, 1; U. HIGH, 0.

A home run by Lutz in the fourth inning enabled Deerfield to defeat University High of Chicago, 1 to 0, yesterday at Deerfield.

Deerfield ....000 100 0—1 3 2
U. High.....................000 000 0—0 1 3

Batteries—Harder and O'Connor; Williams and Goodwillie.

ST. MEL, 12; ST. PATRICK, 2.

Scoring runs in every inning but two, St. Mel handed St. Patrick a 12 to 2 drubbing yesterday in the Catholic High School league on the losers' field.

St. Mel's ....401 014 2—12 13 2
St. Patrick ....011 000 0— 2 2 0

Batteries—McGurn and Lanus; Lyons and Carroll.

QUIGLEY NIPS MOUNT CARMEL.

Quigley seminary won its fourth victory by defeating Mount Carmel, 5 to 4, in a practice game yesterday at Jackson park.

Mount Carmel ....000 300 1—4 3 2
Quigley ....100 020 2—5 6 1

Batteries—Brosseau and Kishkunas; Lawler and Kusnian.

MOON MULLINS—THE UNEXPECTED GUEST

Tribune Road Maps Show Best Routes to Golf Courses

BY HARLAND ROHM.

The problem of the best road to any golf course within forty miles of Chicago is solved by a new detailed road map of "Chicagoland," which has just been printed by the public service office of THE TRIBUNE. The map shows 163 golf courses in the Chicago district and the best roads to each.

The map takes in the territory from the state line on the north to the Lincoln Fields track on the south. Eastward it covers the territory to the Indiana Dunes state park and Valparaiso, Ind., and westward to just beyond Aurora and Elgin, a district approximately forty miles out, from the loop in all directions. On the reverse side is a map of the around the lake drive, taking in quite a large section of northern Illinois and Indiana, eastern Wisconsin and western Michigan.

All Highways Marked.

The amount of detail put into the map of the Chicago district without sacrifice of clearness is amazing. State roads are shown in red, boulevards, forest preserves and golf courses in green, paved roads in black the width of the line indicating the width of the pavement, improved roads in checkerboard and dirt roads by parallel lines. Parks, cemeteries, churches, schools, lakes and streams with bridges, landmarks and the like are marked as well as railroads with indications whether the crossing is grade, overhead or underneath. Numbers of state and federal highways are indicated, of course, as is the house numbering system to guide the motorist within the city.

Locations of the 163 golf courses are indicated by a double index system, the names of the courses being arranged in alphabetical order and their approximate location indicated by the usual letter and number intersection system. In addition, each course is numbered and its number printed on the green plot which marks the exact location. Public [daily fee] courses are indicated by a "P" after the name. Forest preserves are indicated in the same manner, with a different kind of number to distinguish them from golf courses.

Suburban Cities Charted.

Two additional features which may or may not interest the golfer are a series of small detail maps at the bottom of the sheet, showing the street plans of Aurora, Elgin, Evanston, Gary, Hammond, Joliet, Waukegan and Wheaton, and twenty points of interest are listed and locations shown.

To golfers, however, the chief interest is that it is simple by looking at the map to find the location of any course and the most direct paved route to the course. The maps are on sale at the public service office in the basement of THE TRIBUNE want ad office at Dearborn and Madison streets for 25 cents.

Minor Leagues

AMERICAN ASSOCIATION.

	W.	L.	Pct.		W.	L.	Pct.
St. Paul	13	9	.591	Minn'lis	12	10	.545
Indian'lis	11	9	.550	Kas. City	12	10	.545
Toledo	11	9	.550	Louis'le	9	14	.391
Milw'kee	12	10	.545	Columbus	8	17	.320

THREE EYES LEAGUE.

	W.	L.	Pct.		W.	L.	Pct.
Danville	9	4	.692	Terre Haute	4	5	.444
Peoria	8	5	.615	Quincy	5	8	.385
Decatur	6	4	.600	Bloom'ton	4	8	.333
Springfield	7	5	.583	Evansville	4	8	.333

MISSISSIPPI VALLEY LEAGUE.

	W.	L.	Pct.		W.	L.	Pct.
Burlington	5	1	.833	Dubuque	2	2	.500
Moline	4	1	.800	Rock Isl'nd	1	3	.250
Ottumwa	3	1	.750	Marshal'n	1	4	.200
Waterloo	2	2	.500	Cedar Rap.	1	5	.167

PACIFIC COAST LEAGUE.

	W.	L.	Pct.		W.	L.	Pct.
Oakland	26	17	.605	Seattle	20	21	.512
Sacra'to	24	18	.571	San Fr'co	20	23	.465
Missions	22	20	.524	Los Ang's	18	23	.439
Portland	22	20	.524	Hollyw'd	15	25	.375

YESTERDAY'S RESULTS.

AMERICAN ASSOCIATION.
Columbus, 14; St. Paul, 2.
Toledo, 8; Minneapolis, 7.
Kansas City, 4; Louisville, 2.
Milwaukee, 9; Indianapolis, 8 [12 innings].

THREE EYES LEAGUE.
Danville, 4; Quincy, 3.
Decatur, 5; Peoria, 3.
No other games played.

MISSISSIPPI VALLEY LEAGUE.
Moline, 6; Waterloo, 1.
Burlington, 3; Rock Island, 2.
Dubuque, 2; Marshalltown, 1.
Ottumwa, 3; Cedar Rapids, 1.

INTERNATIONAL LEAGUE.
Toronto, 2-5; Baltimore, 1-9.
Syracuse, 4-7; Reading, 0-4.
No other games played.

SOUTHERN ASSOCIATION.
New Orleans, 10; Atlanta, 5.
Mobile, 11; Birmingham, 8.
Little Rock, 5-3; Nashville, 2-5.
Memphis, 10; Chattanooga, 1.

TEXAS LEAGUE.
Fort Worth, 6; San Antonio, 1.
Beaumont, 6; Dallas, 1.
Houston, 2; Wichita Falls, 0.
Waco, 8; Shreveport, 6.

WESTERN LEAGUE.
Tulsa, 4; Denver, 3.
Oklahoma City, 7; Des Moines, 6 [14 innings].
Omaha, 8; Amarillo, 3.
Loncoln, 8; Wichita, 6.

PACIFIC COAST LEAGUE.
Seattle, 9; Hollywood, 2.
Sacramento, 9; Los Angeles, 8.
Portland, 5; Missions, 4.
Oakland, 3; San Francisco, 0.

RICKARD BUYS FRANCHISE IN PRO CAGE LOOP

Celtics to Work Under His Management.

The New York Celtics, champions of the American Pro Basketball league, will play for Tex Rickard in the Madison Square Garden next season. A franchise was granted Col. John S. Hammond, representing Rickard, yesterday by the owners of the league, who concluded their rules session at the Hotel Sherman here.

The Celts operated under a Brooklyn franchise last year, and this franchise will be taken over for next season by the Visitation club of that city. All of the cities in the league were represented at yesterday's meeting with the exception of Baltimore. It is understood that the Orioles will not have a team next year.

President Joe Carr and I. F. Rose of Cleveland, treasurer, were appointed to draw up a 56 game schedule. The eight teams now holding franchises are: New York, Philadelphia, Washington, Brooklyn, Rochester, Cleveland, Fort Wayne and Chicago.

The Chicago Bruins will continue at the Broadway armory next year

Exposition Brings Outdoor Life to City's Dwellers

BY BOB BECKER.

Muskrats are paddling around in pools of water, jackrabbits assembled in one pen are fighting like a bunch of heavyweight contenders, beavers are gnawing bark as if they were on their home ponds in the north woods, and young call ducks are quacking away right in the heart of Chicago this week as a result of the activities of the annual Outdoor Life exposition in the Coliseum. Even hawks and owls, playing a prominent part in the game conservation exhibits, are temporarily roosting in the Coliseum and these birds of prey, along with other birds and mammals and hundreds of fragrant spruces and balsam trees from the north woods, give the old Coliseum a real outdoor and vacation atmosphere.

Fishermen who plan on going to the outdoor show between now and Saturday night should take along their fishing tackle, as free for all bait and fly casting contests are a regular feature. A big pool of water, targets, and a casting platform have been installed in the north hall of the Coliseum, where all the "sharpshooters" may gather.

One of the most instructive exhibits at the show is concerned with the conservation and propagation of game birds.

MYERS HERE FOR TITLE BATTLE WITH CALLAHAN

Spug Myers of Pocatello, Idaho, who meets Mushy Callahan of Los Angeles for the world's junior welterweight championship at Wrigley field on May 31, arrived in Chicago yesterday and established training quarters at the Mullen gymnasium. Myers has been doing road work for the last two weeks at Lake Geneva, Wis., and reported in excellent condition.

JAHN SUED FOR DIVORCE.

Los Angeles, Cal., May 11.—[Special.]—Art Jahn, former outfielder of the Chicago Cubs, was sued for divorce here today by Mrs. Marie Jahn. She alleged desertion.

YOUR VACATION!

Where Are You Going? Why Not West?

If you will stop in at our office, we will be glad to answer your vacation questions and help you plan.

We are conveniently located at 73 E. Jackson Blvd., in the Straus Building, ground floor, just west of Michigan. You will be welcome at any time. We will be delighted to give you any travel information you desire.

Let us tell you about the Pacific Northwest with its interesting cities of Portland, Tacoma and Seattle—about Rainier National Park—the restful cruise to Victoria and Vancouver (bits of the Old World). Perhaps you would be interested in Spokane and the Inland Empire.

Would you like to be a guest at a ranch in the Montana or Wyoming Rockies? We can arrange this for you.

Alaska offers splendid vacation possibilities. If you have never been to Yellowstone Park, let us tell you about that. If you contemplate California, the coolness of the Northern Route may appeal to you.

Drop in and let us discuss your vacation plans. There will be no obligation whatsoever and we are sure we can assist you. If you are too busy to make a personal call, telephone Wabash 1271 and we will come to you, or we'll write you a letter if you prefer.

M. E. HARLAN, General Agent, Northern Pacific Railway, 73 East Jackson Boulevard, Chicago, Illinois.

NORTHERN PACIFIC

First of the Northern Transcontinentals

"Remember" Cunningham RADIO TUBES

NETTLETON SHOES

A Nettleton golf shoe won't add twenty yards to your drives, but it certainly will make striding after them more of a pleasure.

$14 to $16

THE NETTLETON SHOPS

26 N. Clark St. (Conway Bldg.) — *222 S. Michigan Ave.* (Railway Exchange Bldg.)

It's here ... the world's *fastest* racket

champions asked us to build it

CHAMPIONS said a new bat was needed. Champions said tennis had become too fast for any existing racket. Champions asked Spalding to build a faster racket—for the faster, smashing, all-court game of today.

A group of International tennis stars offered their suggestions as to what this faster bat should be like. 500 experimental rackets were built. Then came the racket which was greeted with the greatest enthusiasm ever given a tennis bat. It got the unanimous approval of all those stars who tried it out—both men and women. With it, they won many of last year's important tournaments.

That racket was named "Top-Flite". It will help you play your fastest game. Lighter head—yet in perfect balance. Smaller head, which permits tighter stringing. Kro-Bat construction to give it strength for many restringings. Open throat which gives it a new, delightful flexibility. There is a Top-Flite here which will suit you exactly. Come in and find it. Price $15.

A. G. Spalding & Bros.
211 South State St.

Other Spalding rackets from $3.50 up. Two great models at $10.

FASTER FOOTWORK—get it by wearing the new Spalding tennis sneakers. Lightest ever made. New kind of crepe rubber sole grips perfectly. Per pair.......................... $2.50

When Lives *are in* the Balance~

your druggist *never* takes a chance! In filling prescriptions he uses only the purest ingredients. No "second-best" will do. And here you will find Neptune Distilled Water always at hand.

Neptune is the favorite of 95% of Chicago's druggists because of its guaranteed purity. They have full confidence in it. Year in and year out its goodness is always of the same high standard.

Purity is what you look for in distilled water and purity is what you get when you use Neptune. Make sure when buying Neptune in gallon bottles that the red viscose seal is unbroken. This seal is our guarantee of pure and untampered contents.

Being ozonated (a process of electric aeration which gives sparkling life and vigor to the water) Neptune is pleasant and palatable. ***If you prefer distilled water for drinking there is nothing finer.***

Insist on Neptune for these exclusive features. Ask for it by name and see that you get it. Sold at your neighborhood store or shipped direct to you anywhere in the United States.

HINCKLEY & SCHMITT, Inc.
420 W. Ontario St., Chicago
Superior 6543

Out of Town Druggists!—Write for full details of attractive sales opportunity

NEPTUNE (RED SEALED) DISTILLED WATER

As Pure as Water Can Be H_2O and Nothing Else — Registered U. S. Patent Office — Sold Also At Your Neighborhood Store

1897-1927

Since bicycle days, tire buyers have linked service and economy with tires bearing the name Fisk. Is it any wonder that millions of motorists, shrewd judges of tire values, find tire satisfaction in the comfort, safety and long, long wear of Fisk Balloon Cords?

There is a tire for every need—in type, size and price—in the Fisk line

There is a Fisk Tube for every tire, a standard gray and circle made extra heavy red. To get the most out of your tires, use Fisk Tubes.

FISK

"FISK SAYS IT WITH MILEAGE"

Partial List of Fisk Dealers:

Nelson Tire & Battery Co., Triangle 7022, 816 E. 75th St.
Chain Battery Co., Hyde Park 2646, 7135 S. Chicago Ave.
Acorn Battery Co., Inc., Kedzie 2362, 3662 W. Roosevelt Rd.
Ogden Auto Supply, Inc., Diversey 2191, 1455 N. Ogden Ave.
26th St. Tire Service, Lawndale 7570, 4056 W. 26th St.
Jackson Tire & Battery Co., Seeley 0525, 1735 W. Jackson Blvd.
G & H Tire & Vulc. Co., Victory 4948. 2559 S. State St.

BALBOA BEATS A FAST FIELD IN AURORA FEATURE

Moves Up in Stretch to Win by 1½ Lengths.

[Chicago Tribune Press Service.]

Aurora, Ill., May 11.—Balboa, the fleet 5 year old son of Ballot, raced a fast field of eight into submission in the Anton Cermak handicap, feature number on today's card at Exposition park. Backed into favoritism by the large mid-week crowd of near 5,000, Balboa, always in a contending position, moved up with a rush in the stretch and won going away from Dimple Dunkie by a length and a half.

Balboa was easily the best of the eight to face the barrier and the racegoers took advantage of the good thing by forcing its odds down to one and a half to one. Each winning ticket paid $5 in the $2 mutuels. Anton Cermak, president of the county board, was on hand to cheer the winner and present a large floral piece to the horse's owner.

F. Seremba was up on Balboa and was almost caught asleep as Dimple Dunkie, a long shot, put on a burst of speed in a vain effort to overtake Balboa. Seremba looked around in time and, seeing his long lead dwindle, shook up his mount, who responded with renewed speed.

Players of the favorites fared well despite the wretched condition of the track, which is still heavy after Monday's deluge. Cheap horses paraded to the post in every race except the Cermak handicap, but the players seemed able to have their money on the right ones.

My Destination sent the players of long shots off to a good start by winning as he pleased in the second number. Keeping his mount in a contending position until the stretch, when he took the lead, Jockey L. McClair piloted My Destination home at the juicy price of $41.60.

AURORA ENTRIES.

FIRST RACE, purse $1,000, claiming, 3 year olds and up, 5¼ furlongs—*Hurry Scurry, 106; Famous Blue, 112; *Circuit, 95; Tommie McCoomb, 111; Rocksalt, 109; *Porterella, 100; Frontiersman, 111; Antiquity, 107; *Gettysburg, 111; Flora LeBreton, 104; *Over Lord, 98; Silent Weapon, 111; *Senor, 108; *Neptune, 106; Wallie J., 103; Ascot, 106; Sheffield, 100.

SECOND RACE, purse $1,000, claiming, 3 year olds and up, 5¼ furlongs—Douglass H. Johnson, 113; Prodigal, 113; *Cas Welch, 104; *Disciple, 113; *Col. Sprague, 102; Sir Lawnfal, 109; *Polycarp, 110; *Atossa, 108; Strut Miss Lizzie, 113; *Stayon, 110; *Boys Believe Me, 105; Betty Teeta, 101; *Tromping Today, 100; Sunny Girl, 111; *Slippery Smile, 108; *Jagger, 107; *Mary Conners, 108.

THIRD RACE, purse $1,000, claiming, 3 year olds, 5¼ furlongs—Pelion, 113; Quis [illegible]

Chin, 113; Gen. Seth, 115; *Ben Omar, 98; Sanction, 116; Martha Roos, 111; Free Cutter, 104; Glib, 112; Hidden Jewel, 109; Doughnut, 115; Happy Top, 118; Make Up, 112; *Mose Shapoff, 98; Soldier Bird, 103; Zoya, 105; Good Time, 109; Be Yourself, 114.

FOURTH RACE, purse $1,000, claiming, 4 year olds and up, 6 furlongs—*Levoy, 108; *Play Hour, 105; *Shindy, 112; Basha, 108; *Gilmore, 109; *Foreland, 108; Col. Toka, 114; *Open Fire, 111; *Bathilde Seth, 108; *Updike, 113; *Panorel, 113; *Merrimac, 103; Wapanoca, 113; *Realist, 109; *Seth's Premium, 108; *William Diggins, 104.

FIFTH RACE, purse $1,000, claiming, 3 [illegible]

NEWS FROM THE RACE TRACKS

AURORA FORM CHART

FIRST RACE—Purse $1,000. Three year olds and up. Six furlongs. Claiming. Net value to winner, $700; second, $200; third, $75; fourth, $25.

Horse and jockey	Wt	St	Fin	Equiv odds
Redskin [J.Bollero]	111	5	1¹	3.60
Senor [F.Whitacre]	110	11	2²	29.20
Rocking [J.Judy]	112	8	3ʰ	9.40
Slipp'y Smile [R.Depr'ma]	110	10	4²	11.60
Meddl'g Seth [L.McClair]	110	3	5¹	2.50
Jim Bethel [V.Peterson]	110	7	6ʰ	7.20
Lent [J.Nicholl]	113	2	7³	*10.20
Foregold [C.E.Allen]	105	4	8½	*
Kendall [W.Stamper]	112	1	9²	15.20
Carl.Enrique [B.Pershall]	110	12	10¹	10.00
Kaliko [T.Root]	112	6	11²	36.10
Merrimac [W.Charles]	115	9	12	*

Time, :24 2-5, :52, 1:20.

Two dollar certificates paid: Redskin, $9.20 win, $4.80 place, $4.80 show; Senor, $18 place, $10.40 show; Rocking, $5 show.

SECOND RACE—Purse $1,000. Four year olds and up. One mile. Claiming. Net value to winner, $700; second, $200; third, $75; fourth, $25.

Horse and jockey	Wt	St	Fin	Equiv odds
My Destinat'n [L.McClair]	104	11	1½	19.80
Anmerode [J.Kirby]	110	5	2¹	*13.70
Fairlight [W.Stamper]	108	9	3²	5.90
High Card [B.Pershall]	103	10	4½	33.30
Mary Contrary [P.Hebert]	98	12	5½	2.20
Nereid [V.Peterson]	103	4	6ʰ	6.10
Clapper [E.Porter]	104	2	7ʰ	22.90
El Cid [E.Graham]	105	1	8½	*
Scissors [W.McCabe]	114	3	9²	6.80
Kings Court II. [Vu'lemot]	117	8	10¹	*
Love Child [J.Judy]	112	6	11½	9.10
Llewellyn [W.Bog'owski]	110	7	12	8.70

Time, :25 4-5, :51 3-5, 1:21 3-5, 1:51.

Two dollar certificates paid: My Destination, $41.60 win; $21.80 place, $10.60; Anmerode [field], $12.20 place, $5.40 show; Fairlight, $4.80 show.

THIRD RACE—Purse $1,000. Four year olds and up. One mile. Claiming. Net value to winner, $700; second, $200; third, $75; fourth, $25.

Horse and jockey	Wt	St	Fin	Equiv odds
Sea Green [B.Pershall]	107	8	1⁴	3.20
Little Ammie [T.Rott]	102	4	2⁵	18.90
Dor'thy Adams [J.Bollero]	102	12	3¹	10.50
Revolt [A.Pendergrass]	100	5	4³	13.00
Wm. Diggins [F.Whitacre]	112	6	5¹	5.50
Running Fox [C.E.Allen]	108	10	6¹	*4.20
Wh't's the Time [W.T'yl'r]	112	9	7⁵	21.50
Jack Knight [R.Patriquin]	109	7	8ʰ	*
Bad Luck [J.Judy]	108	1	9ʰ	26.40
Air Castle [D.Lynch]	107	2	10¹	*
El Astro [V.Peterson]	103	3	11½	4.00
Famine [R.Doggett]	105	11	12	19.20

Time, :25 4-5, :51, 1:21, 1:49 2-5.

Two dollar certificates paid: Sea Green, $8.40 win, $5 place, $4 show; Little Ammie, $13.60 place, $10.40 show; Dorothy Adams, $7 show.

FOURTH RACE—Purse $1,000. Claiming. Four year olds and up. One mile. Net value to winner, $700; second, $200; third, $50; fourth, $25.

Horse and jockey	Wt	St	Fin	Equiv odds
Pompous [B.Pershall]	112	3	1²	3.50
Infante [P.Hebert]	103	9	2½	10.10
Mart Bunch [A.Pend's]	107	1	3¹	19.20
Peggy O [L.Whitacre]	112	2	4²	10.10
Gus B. [L.McClair]	112	7	5½	9.90
Poison [C.Hainsworth]	104	5	6ʰ	3.50
Marvelite [V.Peterson]	112	4	7²	1.30
Halu [J.Dillea]	114	6	8²	17.20
Maimonides [F.Whit'e]	105	8	9²	38.00
Jagger [W.Stamper]	106	10	10	68.90

Time, :25 4-5, :51 1-5, 1:21, 1:49.

Two dollar certificates paid: Pompous, $9 win, $4.60 show, $4.20 place; Infante, $8.60 show, $6.60 place; Mart Bunch, $6.40 show.

FIFTH RACE—Purse $1,400. Anton Cermak handicap. Three year olds and up. Mile and seventy yards. Net value to winner, $950; second $250; third, $150; fourth, $50.

Horse and jockey	Wt	St	Fin	Equiv odds
Balboa [F.Seremba]	115	1	1½	1.50
Dimple Dunkie [L.Jen'r]	96	5	2¹⁰	14.40
Devon [D.Lynch]	110	4	3ʰᵏ	.....
Polvo [R.Zucchini]	105	7	4²	12.50
Golden Mac [C.E.Allen]	108	2	5²	6.30
*Capt. Donan [C.Hain'h]	104	6	6⁴	3.90
*Far Over [J.Bollero]	92	3	7¹⁰	.....
Arabian [W.Stamper]	104	8	8	17.10

*Joliet stable entry.

Time, :25, :49 4-5, 1:18, 1:46 2-5, 1:51 2-5.

Two dollar mutuels paid: Balboa, $5 win, $3.60 place, $3 show; Dimple Dunkie, $8.40 place, $5 show; Devon, $4.40 show.

SIXTH RACE—Purse $1,000. Claiming. Four year olds and up. One and one-quarter miles. Net value to winner, $700; second, $200; third, $75; fourth, $25.

Horse and jockey	Wt	St	Fin	Equiv odds
Chief Tierney [P.Hebert]	115	4	1¹	2.10
Barb Wire [B.Pershall]	108	6	2²	2.20
Try Again [V.Peterson]	108	5	3¹½	6.90
Sagamook [C.E.Allen]	110	3	4¹½	6.50
Polly Atwell [J.Bollero]	99	1	5¹⁰	8.90
Kumonin [J.Dillea]	110	7	6¹½	42.80
Abstract [D.Lynch]	112	2	7	9.70

Time, :25 1-5, :53 4-5, 1:20 3-5, 1:50, 2:18.

Two dollar mutuels paid: Chief Tierney, $6.20 win, $3.40 place, $3 show; Barb Wire, $3 place, $2.40 show; Try Again, $3 show.

SEVENTH RACE—Purse $1,100. For three year olds and up. Mile and 70 yards. Net value to winner, $850; second, $200; third, $100; fourth, $50.

Horse and jockey	Wt	St	Fin	Equiv odds
Reveillon [J.Majestic]	110	5	1ⁿᵏ	4.10
Billy Witt [J.Bollero]	115	4	2²	2.10
Blue Torch [P.Hebert]	111	3	3½	2.60
The Wire [R.Patriquin]	98	6	4²	15.30
W'tch the Time [Peterson]	104	1	5ʰ	8.60
Col. Carr [B.Pershall]	107	7	6¹½	17.50
Rib Grass [C.Hainsw'rth]	110	2	7¹½	29.10
Gray's Maid [L.Aron]	111	8	8	13.00

Time, :24 4-5, :50 3-5, 1:19 3-5, 1:46, 1:51.

Two dollar certificates paid: Reveillon, $10.20 win, $4.20 place, $2.40 show; Billy Witt, $3.20 place, $2.40 show; Blue Torch, $2.60 show. Scratched: Paula Shay.

*Field.

JAMAICA RESULTS.

FIRST RACE—Purse $1,000, 2 year olds, 5 furlongs:

Nassak, 119 [Fator] ... 1-2 1-5 Out

Skavar, 119 [Ellis] ... 6-5 2-5

[illegible]

Dr. Wilson, 119 [Miller] 7-5

Time, 1:00 3-5. Complication, Marie Blanche II., Charm, and Red Bride ran.

SECOND RACE—Purse $1,000, 3 year olds and up, mile and 70 yards:

Needle Gun, 104 [Munden] 8-1 3-1 8-5

Prickly Heat, 110 [Emery] 7-5 7-10

Cartoonist, 128 [McAtee] 4-5

Time, 1:44 2-5. Washakie, Millwick, Dolan, and Priceman ran.

THIRD RACE—Purse $1,200, 3 year olds and up, 6 furlongs:

Poly, 121 [McAtee] 3-1 6-5 3-5

Titan, 137 [Catrone] 4-5 1-3

Juggler, 135 [Richards] 3-5

Time, 1:14 1-5. Bumpkin, Bonnie Maginn, and Bright Steel ran.

FOURTH RACE—Claiming, purse $2,000 [illegible]

CHURCHILL DOWNS RESULTS.

FIRST RACE—Purse $1,200, maidens, colts and geldings, 2 year olds, 4½ furlongs:

Less K., 116 [Froggatt] 3.00 2.80 2.40

Mop Up, 116 [Legere] 6.80 4.20

aJoseph Sabbath, 116 [Smith] 4.00

Time, :54 4-5. Jasper, Firebug, By Ginny, Kelnot, aDan Burnham, and Theodoric ran. aCoughlin entry.

SECOND RACE—Purse $1,400, 3 year olds, 1 1-16 miles:

Colleen O., 100 [O.Clelland] . 16.80 8.60 5.60

Poor Boy, 110 [Garner] ... 24.40 11.00

Watch It, 105 [Lauscher] 4.60

Time, 1:49 3-5. Cheval, Two Pats, Brown Silk, and Swordsman ran.

THIRD RACE—Purse $1,500, 4 year olds and up, 6½ furlongs:

Mount Beacon, 114 [W. Garner] 4.00 2.40 2.60

Reputation, 118 [Clelland] . 2.60 2.40

Massillon, 107 [Craver] 4.40

Time, 1:19. Eleven Sixty, David L., Gareth, Star Beck, Superfrank, and Fire On ran.

FOURTH RACE—Purse $1,300, 2 year olds, 4½ furlongs:

Aleader, 113 [Smith] 9.60 4.60 3.80

Cuddle, 113 [Crump] 6.80 4.20

Noble Wrack, 111 [Pool] 4.40

Time, :54. Critic, Da Vinci, Golden Racket, Calvados, and Royal Manager ran.

FIFTH RACE—Purse $1,700, 3 year olds, 1 1-16 miles:

aOsmand, 116 [Sande] 3.20 2.20 2.20

Jock, 113 [C. Lang] 3.60 2.80

Fred Jr., 113 [Burger] 2.40

Time, 1:46 1-5. aKiev, Fire Chief, and Creek Indian ran. aWidener entry.

SIXTH RACE—Purse $1,600, 3 year olds, 6 furlongs:

Krick, 110 [Pool] 10.60 5.40 3.60

Acirma, 105 [Garner] 11.40 6.20

Mary Jane, 113 [Connelly] 3.80

Time, 1:13 3-5. Patricca Marian, Preference, Twinkling, Yeddo, Candy Star, Thirteen Sixty, and The Girl in Red ran.

SEVENTH RACE—Purse $1,200, 4 year olds and up, mile and 3-16:

Chittagong, 114 [Sande] 5.00 4.00 3.00

Button, 109 [Lauscher] 6.20 4.40

Hilary, 109 [Dale] 6.40

Time, 2:02. Star Falcon, Vennie Day, Eric, Mac O Boy, Battlefield, and Lighter ran.

CHURCHILL DOWNS ENTRIES.

FIRST RACE—Purse $1,300, allowances, 3 year olds and up, maidens, 6 furlongs: Gotham, 110; Nedda, 105; *Kid O Kildare, 110; Robert Mandell, 110; Margherita, 105; John William 2nd, 110; Queen Olivia, 105; My Sunylan, 110; Kanawha, 110; Pretty Run, 105; Trifle, 105; *Tyrole, 110; Peggy Weaver, 105; Unreasonable, 110; Captain Applejack, 110; †Nevermore, 110; Cirvenna, 105; †Miami Triad, 110; Winging, 110; Capt. Fox, 115; Philo, 110.

*Bloomfield stable entry.

†Audley Farm entry.

SECOND RACE—Purse $1,200; allowances, 2 year old fillies, maidens, 4½ furlongs: [illegible]

DAILY RACING FORM SELECTIONS
CONSENSUS

AURORA.

1—Gettysburg, Porter Ella, Neptune, Senor.

2—Polycarp, Disciple, Douglas H. Johnston, Strut Miss Lizzie.

3—Martha Roos, General Seth, Mose Shapoff, Zoya.

4—Realist, Foreland, Basha, Bathilde Seth.

5—THEO FAY, Tormentor, Gad, Ball Gee.

6—Treasurer, Rebeck, Swoop, Letter Six.

7—Betty Elvira, Charlesetta, Sincere, Donna Santa.

CHURCHILL DOWNS.

1—Nedda, Nevermore, Winging, Captain Applejack.

2—Vendeuse, Lily Sue, Anita Peabody, Moody.

3—J. G. Denny, Rasuli, Nabisco, Talequa.

4—Bun, Quicken, Scotland Girl, Gloria Aspin.

5—Percentage, Mary O., Flat Iron, Almadel.

6—NOR'EASTER, Sixty, Belgenland, Canaan.

7—Guest of Honor, Royal Sweep, Aregal, Samaron.

PIMLICO.

1—Beverwyck, Neap-Tide, Kangaroo, Horace Groom.

2—TECO, Sweepesta, Fair Lark, Boyish Bob.

3—Bobby Jones, Pomonkey, Fable, Ka Kee.

4—Angry Mood, Toanna, Cayuga, Piute.

5—Pat McGee, Dawn o' Virginia, Ambition, Frances J.

6—Canter, Senator Norris, Single Foot, Marche Militaire.

7—Hedgefence, Roseate II., Alletache, *Kanduit.

JAMAICA.

1—Toyland, War Queen, Lombardo, Forget Me Not.

2—Black Curl, Flambino, Jumbo, Frilette.

3—GRAND BEY, Salta, Curveour, Korean.

4—Cheops, Pantella, Cantankerous, Ramoneur.

5—Grouches, Sublevado, Jack Dempsey, Iron Crown.

6—Scat, Delhi Boy, Koscuisko, Wishing Stone.

JAMAICA ENTRIES.

FIRST RACE—Purse $1,000, claiming, 3 year olds and up, 6 furlongs—Dorchester, 110; Sabro, 110; Flying Monk, 110; Dance King, 110; Vulcan Park, 116; Forget Me Not, 114; Shining Light, 116; Complaisance, 105; Hang On, 116; War Queen, 105; Capt. Kidd, 110; Alita Allen, 111; Lombardo, 116; *Frat Pin, 108; Toyland, 116; Sky Flight, 116; *Price Hill, 111; Wargrail, 103; *Michael B., 111; *Loreli, 106.

[illegible]

PIMLICO RESULTS.

FIRST RACE—Purse $1,300, claiming, 2 year olds, 4½ furlongs:

Merida, 107 [Peternell] 14.20 5.50 3.30

True Pal, 113 [Curran] 5.00 2.70

Sam Slick, 108 [Mergler] .. 2.70

Time, :57. Pinion, Red Spruce, Rundale, Fair Justice, and Linen King ran.

SECOND RACE—Purse $1,300, claiming, 3 year olds and up, mile and 1 1-8:

Great Rock, 112 [Curran] .. 3.20 3.00 2.50

Clydella, 112 [Barr] 5.60 3.80

Lanell, 112 [Edwards] 2.80

Time, 1:50 1-5. Play On, Miss Crump, Fast Mail, and Sand Rock ran.

THIRD RACE—Purse $1,500, handicap, 3 year olds and up, 6 furlongs:

Lieutenant 2d, 110 [Barnes] 9.30 4.00 2.80

The Heathen, 104 [Bourassa] 2.80 2.20

Cudgeller, 105 [Edwards] .. 3.20

Time, 1:14 1-5. Thomasine and Patricia J. ran.

FOURTH RACE—Purse $1,300, claiming, 2 year olds, 4½ furlongs:

Water Lad, 113 [McCros'n] 14.70 6.40 3.40

Solace, 113 [Chalmers] ... 6.90 3.90

Polish, 113 [Barnes] 2.40

Time, :56. Netta Run, Inquisitor, and Princeita ran.

FIFTH RACE—Purse $1,500, 4 year olds and up, 6 furlongs:

Architect, 122 [Edwards] .. 10.70 4.50 3.20

Brush, 121 [Callahan] 3.90 2.60

Dignus, 124 [Taylor] ... 4.30

Time, 1:15. La Morte, Knockany, Pleasant Smiles, and Phahariot ran.

SIXTH RACE—Purse $1,300, claiming, 3 year olds and up, mile and 70 yards:

Rogeate 2d, 124 [Edwards] .. 6.60 3.70 2.90

Voshell, 116 [Taylor] 4.40 3.40

Keydet, 110 [Schaefer] 4.90

Time, 1:48 2-5. Amen-Ra, King O'Neill 2d, Forest Lore, Deronda, and Johnny Jewell ran.

SEVENTH RACE—Purse $1,500, claiming, 3 year olds and up, 6 furlongs:

Dixie Smith, 118 [Peternell] 47.10 13.50 6.60

Alice M'Luke, 120 [Ambrose] 3.60 2.80

All Blue, 124 [Barnes] 3.90

Time, 1:15 2-5. Rock Emerald, Leger, Star Ray, Heart Ache, Warman, Toscanelli, and Foretime ran.

PIMLICO ENTRIES.

FIRST RACE, claiming, handicap, 4 year olds and up, purse $2,000, 2 miles—*Ruine, 137; aHorace Groom, 145; Winoya, 137; bCinnamon, 135; Endicott, 136; Heart Breaker, 135; bNeap Tide, 139; Beverwick, 150; *Saint Pancros, 135; a*Ballast II. [illegible]

Heathen, 109; aMarche Militare, 110; bMurzim, 106; cBulletin, 109; cSenator Norris, 112; dCanter, 123; bDevonshire, 109; What'll I Do, 108; aShuffle Along, 109; dSingle Foot, 118. aA. C. Bostwick entry. bWalter J. Salmon entry. cH. G. Bedwell entry. dJ. E. Griffith entry.

SEVENTH RACE, purse $1,300, 3 year olds and up, claiming, mile and 1-16—*Kanduit, 110; *Moses, 113; *Alletache, 112; Hedge Fence, 122; Roseate II., 122; *Voshell, 113; Deronda, 116; Type Cutter, 116.

*Apprentice allowance claimed. Weather clear; track good.

MILLER MADE TROT OFFICIAL.

Lexington, Ky., May 11.—(AP)—Roy Miller of Chester, N. Y., prominent trainer, was appointed manager of the Lexington grand circuit track today. He will continue to train horses until next year, however.

FUTURE BOOKS CAN'T LOSE IF BOSTONIAN WINS

[Chicago Tribune Press Service.]

Louisville, Ky., May 11.—Bostonian will be an "Eagle Bird" for the future books around the country if he repeats his Preakness success and wins the Derby. An "Eagle Bird," according to the Daniel Websters of the race track, is the one horse in a race on which no money has been wagered. Hence if no money is bet on him the bookmaker cannot lose.

Emil Herz of Kentucky and New York, who has operated one of the biggest books in the country, a book which stands to lose several hundred thousand dollars if certain horses win the Derby, has not taken in one dollar on Bostonian, it was reported here tonight. Few of the other books had any play on him.

Neither will Whiskery hit the future books if he should win the Derby. Scapa Flow was not given much of a play, chiefly because the price against him was too short. But if Rolled Stocking or Fred Jr., or any of the Bradley horses win, it will take a young Bank of England to pay off all the tickets.

They were beginning to bet horse against horse here tonight. Most of this wagering was at even money. It served to give the Derby visitors some diversion while waiting for tomorrow's race card to be run off.

Despite the great showing of the Whitney horses in the Preakness, they haven't mustered any great support here. Kentuckians seem to believe that if Whitney is all they have to beat they can turn the trick. They point to a race at Latonia last fall, the Queen City handicap, in which Rolled Stocking gave Bostonian a sound trouncing, beating the Preakness winner so decisively that Bostonian was not even in the money at the finish.

CRUSADER WORKS IN FAST TIME FOR $5,000 RACE

New York, May 11.—[Special.]—Crusader, leading money winner of the 1926 turf season, was worked out today between the first and second races at Jamaica for the Excelsior handicap, which will feature the card at that track Saturday.

Still wearing the old Winter wardrobe with June soon?

Just take a look in our windows and see what excuse you have for not getting a new Spring outfit!

Lightweight clothing for business, dress and sport—

Of the finest imported and domestic fabrics—

Tailored by Rogers Peet—

Reasonably priced!

The best of everything men wear for Spring.

ANDERSON & BROTHERS

Rogers Peet Clothes

Hats—Shoes—Furnishings

Michigan Boulevard

(At Washington)

Kentucky Derby May 14

CHOICE BOX SEATS

—Also—

ALL EXPENSE TOUR

Leaving Friday, May 13

Marnell International Tours

105 W. Monroe St. Tel. State

PANTS

TO MATCH YOUR COAT AND VEST

The Pants Store Co.

418—So. State—418

MAIL ORDERS FILLED

Fast as the thought

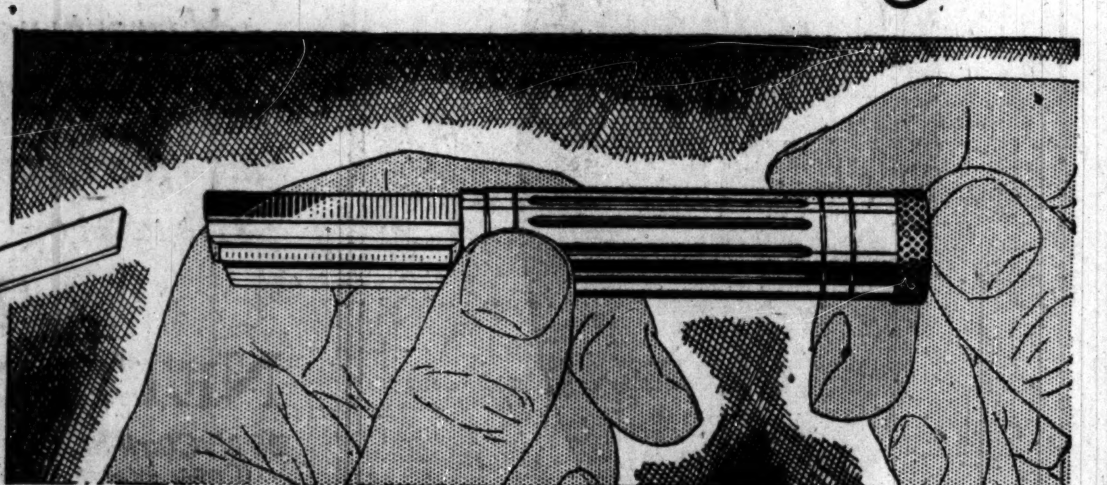

A new Blade in place

A tilt of the razor head and you are ready to shave. There is nothing to put together or take apart before shaving. More weight in the handle gives a perfectly balanced razor—the razor that shaves at the skin line.

THIS new razor carries its own supersharp blades—each ready to shave without the loss of a second.

They are stored in the razor handle. To put a new blade in the razor head—simply pull and push the plunger. Nothing to unwrap—ever. No lost time. You can do it in the middle of a shave.

And you have nothing to put together before or after you use a Schick. Just tilt the razor head and shave. You don't even remove the blade to dry it.

All Schick blades are uniformly keen and sharp. Yet sharp as they are, Schick blades hold even a greater advantage over your beard.

The Schick razor head is built so the blade slips along parallel to your face. The keen Schick edge meets each hair squarely at its base—it shaves your face clean—*right at the skin line.*

Men by the thousand bought the Schick because they saw at a glance how convenient it was. They are using it every day because they have learned what a joy a shave at the skin line really is.

You will find Schick razors at most of the better stores. A razor complete with twenty blades costs five dollars. Extra clip of twenty blades, 75 cents. Magazine Repeating Razor Company, 285 Madison Avenue, New York City.

This is the whole razor. Blades, razor, case—this compact cylinder is your complete razor outfit.

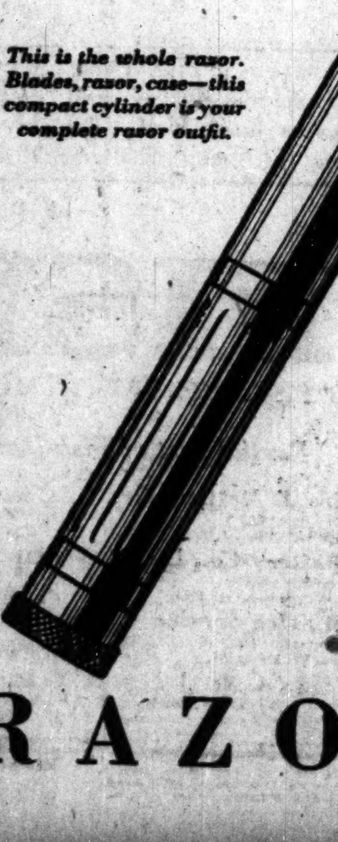

SCHICK REPEATING RAZOR

Buy 'em by the BOX!

Last week of great ANNIVERSARY SALE

[Last Day—May 14th]

ON

RICORO CIGARS

Fresh—Mild—Fragrant

Following sizes only:

PANATELAS CABINETS

BANKERS CORONAS

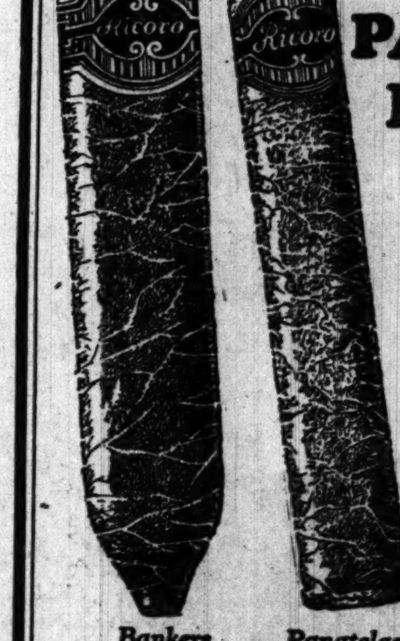

Bankers Panatelas

Selling at the most attractive prices ever offered!

Coronas Cabinets

CIGARS UNITED

at all

UNITED CIGAR STORES

Largest in the world because we serve the people best

Now is the time to buy them by the box!

BUYERS PRICES CATTLE

CHICAGO [illegible]

[illegible]

RESORTS— Ocean [illegible]

HAV[illegible] from New [illegible] S. S. MU[illegible]

BUYERS HAMMER PRICES OF HOGS; CATTLE ADVANCE

CHICAGO LIVE STOCK

HOGS.

Receipts, 16,000; shipments, 2,000.

Bulk of sales	$ 9.55@10.00
Heavy butchers	9.40@ 9.70
Butchers, 180@250 lbs.	9.75@10.20
Medium weights	9.45@10.00
Heavy and mixed packers	8.65@ 9.10
Rough and heavy packers	8.25@ 8.65
Light bacon, 160@180 lbs.	10.15@10.25
Selected, 140@155 lbs.	10.00@10.20
Stags, subject to dockage	8.25@ 9.10
Pigs, poor to choice 50@125 lbs	7.50@ 9.75

CATTLE.

Receipts, 10,000; shipments, 3,000.

Prime steers, 1,100@1,500 lbs.	$13.25@14.00
Good to choice 1,050@1,650 lb.	11.75@13.25
Poor to choice, 900@1,400 lbs.	8.75@13.25
Yearlings, 750@1,100 lbs.	10.75@13.00
Bulk of steers	9.75@12.75
Low grade killing steers	7.25@ 8.50
Fat cows and heifers	6.50@11.00
Canners and cutters	4.25@ 5.60
Bulls, poor to choice	6.00@ 7.75
Poor to best calves	8.75@13.50
Stockers and feeders	6.75@ 9.75

SHEEP AND LAMBS [SHORN].

Receipts, 10,000; shipments, 3,000.

Wethers, poor to choice	$ 8.25@ 9.60
Ewes, fair to choice	5.50@ 8.50
Yearlings, fair to best	9.25@13.75
Fed western lambs	12.50@16.00
Native lambs	12.25@15.75
Native lambs, culls	10.25@11.75

Woolskins, 75c to $1 above foregoing quotations.

COMPARATIVE PRICES.

HOGS—Bulk of sales yesterday	$ 9.55@10.00
One month ago	10.45@11.30
One year ago	12.65@13.75
CATTLE—Bulk of sales yesterday	$ 9.75@12.75
One month ago	9.50@13.00
One year ago	8.75@10.25
SHEEP—Western range lambs yesterday	$12.50@16.00
One month ago	14.00@15.65
One year ago	13.00@15.25

Hogs suffered another set back yesterday, as local buyers reverted to price pounding tactics in the absence of shipping support. Prices fell to new low levels, both the top and average declining 10c at $10.25 and $9.75, respectively, lowest in over two years. Top was at $10.90 and average at $10.20 Monday of last week.

After a mostly 10c lower price basis had been established, larger operators bought more freely leaving a short 7,000 in the pens at the close. Outsiders took less than 2,000, among the smallest on record for the time of week. Strength in packing sows, despite a slump in the lard market, featured the trade. Fancy 180@196 lb. averages topped at $10.25, 229 pounders reaching $10.00, with some barrows exceeding 400 lbs down to $9.25.

Demand for prime weighty beeves continued urgent, and 73 head averaging 1,406@1,449 lbs advanced the top price to $13.85, highest since May 2 and within 15c of the year's peak. Nebraska was a liberal contributor of well finished cattle, nearly 175 head from this state selling at $12.50 and above. Yearlings averaging 937 lbs reached the latter price and 1,222 lb averages $12.75. Butcher stock sold readily at strong prices, a string of 62 heifers averaging 648 lbs bringing $10.85. Mixed yearling steers and heifers averaging 696 lbs brought $11.25. Calves ruled strong to higher, selected vealers bringing $13.50.

Lamb Trade Weak.

Better grades of killing lambs held generally steady, with others weak and in spots 15@25c lower, stock without fleece showing the decline. Good Colorado woolskins reached $17.25 again, with the best shorn stock at $16.00, some averaging 114 lbs being sorted out at $14.00. Aged and yearling sheep in small supply sold steady; good wool ewes at $9.50 and shorn up to $8.50. Feeding lambs without fleece sold around $12.50.

Receipts at Chicago for today are estimated at 10,000 cattle, 27,000 hogs, and 15,000 sheep, against 13,000 cattle, 27,648 hogs, and 8,294 sheep the previous Thursday, and 12,384 cattle, 22,629 hogs, and 17,779 sheep a year ago.

SUGAR MARKETS.

NEW YORK, May 11.—(AP)—SUGAR—Raw was firmer today, prices advancing 1-32c to the basis of 4.86c for Cuban, duty paid. Raw futures opened 1 point lower to 1 point higher and closed 2@3 points net higher. Quotations ranged from 6.00c to 6.20c for fine granulated. Prices follow:

	Sales, tons.	High.	Low.	Close.	Prev. close.
May	3,600	3.00	2.97	3.00	2.97
July	7,050	3.10	3.07	3.10	3.07
September	4,150	3.19	3.16	3.18	3.16
December	9,900	3.25	3.22	3.25	3.22
January	3,750	3.10	3.06	3.09	3.06
March	3,750	2.93	2.90	2.93	2.91
May, 1928	800	3.00	2.97	3.00	2.98

GASOLINE AND LINSEED OILS.

GASOLINE—Tank wagon, 14c; service station, 16c; gas machine gasoline, tank wagon, 36.9c. CARBON—Perfection, 12. FRANCE OIL—Stanoline, tank wagon, 9c; 100 to 799 gals, 8c; 800 gals or more, 7½c. MACHINE OILS—Summer black, 9.9c; do winter, 10.4c. LINSEED OIL—Raw, drums, 93c; do boiled, 96c. WHITE LEAD—100 lb kegs, $14.50. TURPENTINE—Drums, 74c. DENATURED ALCOHOL—In drums, 52c.

BASKIN TO OPEN CLOTHING STORE ON STATE STREET

BY AL CHASE.

Fourteen years ago Salem N. Baskin was a young artist who eked out his somewhat lean earnings via the drawing board and paint brush by contributing articles to magazines and trade papers. And yesterday as president of the Baskin Clothing company he signed a twenty year lease with George B. Friend on the four story building at 131 and 133 South State at a term rental calling for approximately $1,750,000.

SALEM N. BASKIN.
[Rayhuff-Richter Photo.]

This building, which is just north of Adams street, is to be entirely remodeled and will be opened in September under the name of Baskin as a men's clothing and furnishing store. It will be the second store to be operated by the Baskin company, the original one being in the Temple building at the southeast corner of Clark and Washington streets.

L. L. Sachs & Co. were the brokers in the transaction.

Clearing District Deal.

Clearing is to have a big new industry as a result of a fifteen year lease, with option to purchase, signed yesterday by the Chicago Duntile Products company for 86,000 square feet of industrial property on the west side of South Nashville avenue, between 65th and 66th streets.

The lessee will at once erect a one story factory for the manufacture of duntile, a building block for which they have taken out a license to manufacture in this territory. Hodge, Nicolson & Porter, Inc., represented the lessee and H. P. Phelps represented the Clearing Industrial district.

School Head Sells Flats.

Walter J. Raymer, president of the Chicago school board, has sold his two apartment building at 1625 Sherwin avenue, Rogers Park, to Edward F. Johnson, treasurer of the Consumers company, for a reported $41,000 cash.

HARAHAN BACKS VAN SWERINGENS' PLAN FOR MERGER

[Chicago Tribune Press Service.]

Washington, D. C., May 11.—[Special.]—Chicago's importance as a coal market and gateway to the west and northwest was emphasized today by W. J. Harahan, president of the Chesapeake and Ohio, in testimony before the interstate commerce commission in support of the revised Van Sweringen rail merger plan.

Mr. Harahan said the line of the Erie from Marion, O., to Chicago would furnish, in connection with the Hocking Valley and the Chesapeake and Ohio from Russell, Ky., the assembling yard for west bound coal of the C. & O., a superior line to Chicago for the transportation of coal, as compared with the C. & O.'s existing line through Cincinnati.

To improve the existing line would cost around $34,000,000, he said, while the C. & O. could buy control of the Erie for $42,042,573, or only about $8,000,000 more than the cost of obtaining what he said would be an inferior line from Cincinnati to Chicago. In addition, he said, the Erie would return a substantial return on the investment made in it.

"There is no other line in existence which will equal the Chesapeake and Ohio-Hocking Valley-Erie line and no better line can be constructed between the coal fields and Chicago, considering grade and economy of service," he said.

"The line into Chicago from the coal fields is a particularly important one for the public and the Chesapeake and Ohio, because Chicago is a large consuming point for coal, consuming about 36,000,000 tons per annum, of which the Chesapeake and Ohio furnished via all rail 4,472,665 tons in 1926. Chicago is, in addition, the great gateway for the west and northwest."

METAL MARKETS.

NEW YORK, May 11.—(AP)—COPPER—Steady; electrolytic, spot and futures, 13.00c. TIN—Steady; spot and nearby, $68.00; July, $65.00. IRON—Steady and unchanged. LEAD—Quiet; spot, 6.75c. ZINC—Steady; East St. Louis spot and futures, 6.15c. ANTIMONY—Spot, 12.87c.

LONDON.—(AP)—COPPER—Standard, spot, £55 5s; futures, £55 1s 6d; electrolytic, spot, £61 10s; futures, £62. TIN—Spot, £297 7s 6d; futures, £288 2s 6d. LEAD—Spot, £25 7s 6d; futures, £26. ZINC—Spot, £29 5s; futures, £29 10s.

ST. LOUIS—[Special.] — LEAD—Firm at 6.40c. ZINC—Slab, steady at 6.15c.

RUBBER MARKET.

NEW YORK, May 11.—(AP)—RUBBER—Closed steady; May, 40.50c; July, 41.30c; September, 41.80c. Smoked ribbed spot, 40.75c.

TO THE HOLDERS OF

EMPIRE GAS AND FUEL COMPANY

FIRST AND REFUNDING GOLD BONDS, 6½% SERIES, DUE 1941

NOTICE IS HEREBY GIVEN that Empire Gas and Fuel Company will, on July 1st, 1927, pay to Halsey, Stuart & Co., Inc., as Sinking Fund Agent for the Company for its First and Refunding Gold Bonds, 6½% Series, due 1941, dated April 1st, 1926, and secured by Indenture to The Equitable Trust Company of New York, as Trustee, cash sufficient to retire, at prices not exceeding 105½% of the principal amount thereof, plus accrued interest to July 1st, 1927, $250,000 principal amount of such bonds, and it is the intention of such Sinking Fund Agent to apply such cash to the purchase of such bonds, in accordance with the terms of said Indenture, at prices not to exceed that above mentioned. Proposals are invited to be made to such Sinking Fund Agent for the sale of such bonds on July 1st, 1927, at not to exceed such prices. All proposals should be securely sealed, should be addressed to "Halsey, Stuart & Co., Inc., 6½% Series Sinking Fund Agent, 14 Wall Street, New York City," shall be for all or any part of the bonds offered, whether so expressed or not, and must be received by such Sinking Fund Agent not later than May 27th, 1927, at 3:00 o'clock in the afternoon. Advices as to bonds accepted will be mailed by such Sinking Fund Agent on or before May 31st, 1927.

EMPIRE GAS AND FUEL COMPANY.
By HENRY L. DOHERTY, President
Dated, May 12th, 1927.

Investors Everywhere Use MOODY'S RATINGS Found Only in Moody's Manuals

RESORTS—FOREIGN RESORTS—FOREIGN
Ocean Travel. Ocean Travel.

Beautiful Camp's Bay, Cape Town

The Land of Thrills, Mystery, Beauty

—where travel, sport, magnificent scenery and touring are enjoyed to the utmost, since it is a land of mellow sunshine—pleasantly cool from April to September and the climate is invigorating.

In South Africa you find modern civilization and colorful native village life. Beautiful botanical gardens, game reserves and primeval forests.

Towering mountains, the spacious veld, up-to-date cities, mighty waterfalls, babbling brooks—Kaffir Kraals. The great modern gold and diamond mines—the thrilling barbaric warrior war dances.

It is now so easy, convenient and comfortable to travel in South Africa—the land of Rhodes, Kruger, Botha and Rider Haggard.

The S. A. Government Railways are internationally famous for comfort, speed, safety, convenience; dining and sleeping car service.

Write for free booklet, "Vacations in Sunny South Africa," or send 15c (to cover postage) for illustrated travel literature.

South Africa Government Bureau
Bowling Green Offices, New York City.

RESORTS—FOREIGN
Ocean Travel.

Go to EUROPE Fully Prepared

To travel comfortably, expeditiously, at reasonable cost, you must be competently advised. You should start upon your journey with knowledge of its cost. We are equipped to provide you with practical outlines and an accurate and definite estimate of cost, that does not subject you to any additional demands from any quarter.

Our detailed Programs of Comprehensive Escorted Tours abroad are an inspiration to all who contemplate seeing the Old World. They contain descriptions of three types of best appointed tours—Tours A, B, and C, as well as a special series of Popular Tours at low rates.

For your Individual Travel, we plan tours to your order at any time, making them fit your convenience and your own ideas; with or without escort.

Current Offerings include attractive Spring Tours:
May 14—s. s. Majestic
May 31—s. s. Aquitania
June 18—s. s. Olympic

NORWAY CRUISE
Including North Cape and Fjords with return through Sweden, Denmark, Germany, etc.
June 22—s. s. Aquitania

DIRECT TO SPAIN TOURS
June 2 : June 17
by splendid new steamers of the Spanish Royal Mail Line.

POPULAR TOURS
May 26—s. s. Belgenland
May 28—s. s. Minnekahda
June 11—s. s. Leviathan

UNIVERSITY TOURS
June 29—s. s. Berengaria
July 2—s. s. Leviathan

Ask for Programs

Thos. Cook & Son
350 North Michigan Ave.,
At the Bridge, Chicago
100 OFFICES IN EUROPE ALONE

New issue

Exempt from all federal income taxes and from the income tax of the State of New York

$60,000,000

CITY OF NEW YORK

4% Gold Bonds and Corporate Stock

Dated May 1, 1927 — Due May 1, as shown below

Principal and semi-annual interest, May 1 and November 1, payable in gold in the City of New York. Bonds in coupon or registered form in the denomination of $1,000. Corporate stock in coupon form in the denomination of $1,000. Or in registered form in any multiple of $10; corporate stock interchangeable.

Legal investment in New York State for savings banks, executors, administrators, guardians and others holding trust funds.

AMOUNTS, MATURITIES, AND PRICES
(Accrued Interest to Be Added)

$42,400,000

Corporate stock for rapid transit, water supply, dock improvement, and various municipal purposes.

Due May 1, 1977

Price 102.19 and interest, to yield 3.90%

$17,600,000

Bonds for construction of schools, maturing $4[illegible]000 annually from May 1, 1928, to May 1, 1967, inclusive.

Maturity	To Yield
1928	3.50%
1929	3.65%
1930-32	3.75%
1933-37	3.80%
1938-42	3.85%
1943-47	3.87½%
1948-67	3.90%

Certificates of the comptroller of the City of New York will be delivered pending the preparation of definitive bonds and corporation stock.

Blair & Co., Inc
Ladenburg, Thalmann & Co.
Hornblower & Weeks
Empire Trust Co.
Chemical National Bank
Bank of United States
Hallgarten & Co.
New York Trust Co.
J. S. Bache & Co.
Barr Bros. & Co., Inc.
Marine Trust Co., Buffalo
Phelps, Fenn & Co.
J. A. Sisto & Co.
Lehman Brothers
Stone & Webster and Blodget, Inc.
A. B. Leach & Co., Inc.
Manufacturers Trust Co.
Public National Bank
A. M. Lampert & Co., Inc.

RESORTS AND HOTELS RESORTS AND HOTELS

YELLOWSTONE

"One of the most successful trips I ever enjoyed"
says W. T. Sprenger of Chicago

ESCORTED Tours

GLACIER
COLORADO
BLACK HILLS
RAINIER
ALASKA

Get the most out of *your* vacation this summer. See the *best* the *easiest* way in the *shortest* time at *lowest cost*. You travel care-free. Escort manages all travel details. One definite cost covers all necessary expenses. Delightful two weeks tours. First class service of three great railroads

Send for Tour Book or enquire at nearest ticket office:
Burlington Route, 179 W. Jackson Blvd.
Great Northern Ry., 113 S. Clark St.
Northern Pacific Ry., 73 E. Jackson Blvd.

Burlington *Escorted* Tours

Write FOR THIS FREE BOOK

BURLINGTON ESCORTED TOURS, Dept. T-10
547 W. Jackson Blvd.
Chicago, Ill.
Please send me free booklet describing Burlington Escorted Tours.
Name....
Street....
City.... State....

RESORTS AND HOTELS

All Expense Tours to The Best of the West

—SEE—

Yellowstone-Rocky Mt. National Parks
Zion-Grand Canyon National Parks
California-Yosemite National Park
Pacific-Northwest
Alaska

For 27 years the Chicago & North Western-Union Pacific have successfully conducted first-class escorted tours—vacations that permit you to see all that is interesting with a minimum of time and expense—accompanied by an experienced escort. No extras—all-expense rate includes everything—all arrangements made in advance.

Fill out and mail coupon now.

J. L. Burger, Mgr., Department of Tours
Chicago & North Western - Union Pacific
148 So. Clark St.—Chicago, Ill.
Phone Dearborn 2323
Send complete information and literature on your escorted all-expense tours to
Yellowstone-Rocky Mt. Nat'l Parks ☐
Zion-Grand Canyon Nat'l Park ☐
Alaska ☐ California-Yosemite ☐
Name
Address
City State

HOTEL PLAZA
Fifth Ave. at Central Park
New York

We maintain a Chicago office where Hotel bookings and all travel arrangements may be made.

Address:
HOTEL PLAZA BOOKING OFFICE
175 North Michigan Avenue
Chicago, Ill.
Telephone Central 2016

Steamship Service Twice Weekly

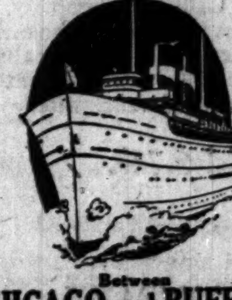

Between CHICAGO and BUFFALO
(Georgian Bay Route)
The Great Oil-Burning White Liners
"North American" and "South American"
Tuesdays and Saturdays
June 25th to Aug. 30th Incl.
CHICAGO, DULUTH & GEORGIAN BAY TRANSIT CO.
110 W. Adams St., Chicago

RESORTS—FOREIGN
Ocean Travel.

NEW ZEALAND AUSTRALIA
Canadian-Australasian Royal Mail Line
SAIL FROM VANCOUVER, B. C., VIA HONOLULU AND SUVA (FIJI ISLANDS)
"AORANGI" (22,000 tons)....June 1 July 27
"MAUNGANUI" (12,000 tons)....June 29
"NIAGARA" (20,000 tons)....Aug. 24 Oct. 19
For Fares, etc., apply Canadian Pacific Railway, 71 E. Jackson, The Straus Bldg., Chicago, or to Canadian-Australasian Royal Mail Line, 999 Hastings St., West, Vancouver, B. C.

Union Line of New Zealand
VIA TAHITI AND RAROTONGA
Sail from San Francisco
"MAKURA" (14,000 tons)....May 18 July 13
"TAHITI" (13,500 tons)....June 15 Aug. 10
Australasia, $325. First Class.
Round Pacific Tour, $595. First Class. For Fares, etc., apply Union S. S. Co., 230 California St., San Francisco, or Robertson, Johnson & Phelps, 307 N. Michigan Ave., Phone Central 5042; Thos. Cook & Sons, 350 N. Michigan Ave., Chicago.

Advertise in The Tribune

Californians Inc.
Headquarters, San Francisco
140 Montgomery St., Room 700
Please send me the booklet "California Wonder Tours"
Name
St. & Address

RESORTS—FOREIGN
Ocean Travel.

HAVANA from New Orleans
S. S. MUNAMAR
Modern, comfortable oil-burner, 7,500 tons, sails Saturdays from New Orleans, Tuesdays from Havana.
Munson STEAMSHIP LINES
111 West Washington St., Chicago, Ill.

RESORTS—FOREIGN
Ocean Travel.

South America
By Famous "Santa" Steamers
An unexcelled passenger service between New York, Panama Canal, Colombia, Ecuador, Peru, Chile, Bolivia. Fortnightly sailings. Also 18-day to 3-month trips.
Write for Booklet
GRACE LINE 330 Marquette Bldg. Chicago

For Sailings to principal ports in Egypt, India, Straits Settlements, Philippines and China apply to Norton-Lilly & Company, General Agents, 208 So. La Salle Street, Chicago.

All That a Vacation Should Be—You'll Find It in IRELAND
For further information apply to
GREAT SOUTHERN SYSTEM OF IRELAND
200 Fifth Avenue, New York City

RESORTS—FOREIGN
Ocean Travel.

See SCANDINAVIA Next NORWAY SWEDEN
Denmark including Germany
SCANDINAVIAN AMERICAN LINE
117 No. Dearborn St. Chicago

FRENCH LINE TO EUROPE
Consult Local Ticket Agent or
109 North Dearborn Street, Chicago

RESORTS AND HOTELS

The Willows Prout's Neck, Maine
Delightful location on ocean front for restricted clientele, superior cuisine, excellent bathing beach, yachting, fishing, eighteen hole golf course, tennis, all summer sports. Situated ten miles from Portland. Season June to October. Booklets and rates upon application. Ownership management.

RESORTS AND HOTELS

GOODRICH STEAMER SCHEDULES

MON., WED., FRI., 7:00 P. M. Daylight Saving Time	One Way	Round Trip.
St. Joseph-Benton Harbor	$1.75	$3.00
Holland-Saugatuck	3.25	5.50
Grand Rapids	4.30	7.30
Tues., Thurs., Sat., 7:45 P. M. Mon., 8 A. M.		
Grand Rapids	$4.30	$7.30
Grand Haven	3.75	6.50
Muskegon	4.00	6.50
Ludington	6.75	9.90
DAILY, EXCEPT SUNDAY, 7 P. M.		
Milwaukee	$1.35	$2.50

City Ticket Office: 104 S. Clark St.
Docks: Municipal Pier Phone Ran. 6460

Subscribe for The Tribune

RESORTS AND HOTELS

MORRISON HOTEL
THE HOTEL OF PERFECT SERVICE
Clark and Madison Sts.
The Home of the Terrace Garden
CHICAGO'S WONDER RESTAURANT

BRETTON WOODS White Mountains New Hampshire
THE MOUNT PLEASANT, Open June 25th.
THE MOUNT WASHINGTON, Open July 7th.
New York Office: 2 West 45th St., Room 505

"The Call of the Berkshire Hills"
This is the booklet you must read before planning your vacation. Write for free copy. BERKSHIRE HILLS CONFERENCE, Pittsfield, Mass.

CORN MOVES UP ON COVERING AS WHEAT DECLINES

BY CHARLES MICHAELS.

General short covering was on in corn, and prices advanced 3⅛@3½c from the early low with stop loss orders uncovered on the way up and the close was at net gains of 1⅞@2½c, with September showing the least advance. May finished at 81⅞c, July at 86½@86⅝, and September at 89⅛c. Press reports from Springfield, Ill., indicating that the Kessinger bill had less chance of passing induced local professionals to operate with a greater degree of confidence.

Wheat was under pressure throughout the day, due to better weather conditions in the spring wheat territory for seeding, and the close was ⅜c lower after a range of 1¼@2c for the day, with May $1.41⅝@1.41¾, July $1.35, and September, $1.32½. Oats were ⅜@½c higher, with May 48⅝c, July 49¼c, and September 46¾c. Rye lost ⅜@½c, with May $1.08½, July $1.06½ and September 99⅝c.

Local Shorts Buy Corn.

Corn was dull and slightly easier in the early trading, but the surplus in the pit was steadily absorbed by local operators, and around noon heavy buying, headed by Howell, made its appearance and found offerings limited and caused the bulge. Stop loss orders were caught and sellers of offers were forced to protect themselves. There was nothing in the general run of news to account for the upturn. Howell was credited with buying corn and selling wheat on a large scale, which helped depress the latter grain. Weather conditions over the belt were more favorable for field work. Spot basis here was ½@1c higher as compared with May.

Export Demand Only Fair.

Little attention was paid to somewhat less favorable crop reports from parts of the southwest, with Hessian fly talk in Kansas increasing. Export demand, while slightly better than of late, was only fair, with sales of 500,000 to 600,000 bu in all positions. Winnipeg was ½c lower to ¼c higher, the latter on October, while Minneapolis lost ⅜@⅝c. Liverpool showed strength early, but closed ⅛@⅝d lower.

Oats showed a firm undertone, with a good class of commission house buying in the July, and there was also investment buying in evidence. The northwest was a seller early, and there was also pressure from spreaders who were buying in other markets. Crop reports were generally favorable.

Rye prices held within relatively narrow limits, with market dominated to some extent by the action of wheat. While Germany was reported as after rye at the seaboard, no sales of consequence were reported.

CASH·GRAIN NEWS

There was 500,000 to 600,000 bu wheat sold for export in all positions at the seaboard, including Manitobas, durums, red winter, and Duluth springs, and exporters reported difficulty in getting refusals on Duluth springs overnight. Rye sales were small, although Germany was asking for offers.

Range of cash grain prices in leading markets follow:

WHEAT.

	Chicago.	Kansas City.	St. Louis.
No. 1 red.	....	1.34@1.35	....
No. 2 red.	....	1.33½@1.34	1.42@1.43
No. 3 red.	1.41	....	....
No. 4 red.	1.34@1.36	....	....
No. 1 hd.	1.46	1.37½@1.46	1.42½@44
No. 2 hd.	1.43¾@1.45	1.40@1.44½	....
No. 3 hd.	....	1.36@1.45	....
No. 4 hd.	1.30@1.40	....	....

	Chicago.	Winnipeg.	Minneapolis.
No. 1 no.	....	1.52	1.40@1.42
No. 2 no.	....	1.48⅝	1.38@1.40
No. 3 no.	1.39½	1.43¼	1.33@1.37
No. 1 d.n.	....	....	1.41@1.54

CORN.

	Chicago.	Omaha.	Peoria.
No. 4 mx.	78 @79	80	....
No. 5 mx.	77½	76	....
No. 6 mx.	77½	....	77
No. 2 yel.	....	86	....
No. 3 yel.	80½	84½@85	....
No. 4 yel.	78¾@80	82	78¼@79½
No. 5 yel.	78½@80	80	....
No. 6 yel.	77 @77½	....	77
No. 4 wh.	78⅝@80	....	....
No. 5 wh.	78	....	....
No. 6 wh.	77½	....	....
S. grd	72 @76½	....	65¼@7[illegible]

	Milwaukee.	Kansas City.	St. Louis.
No. 2 yel.	....	88 @89	88½
No. 3 yel.	....	87	86
No. 4 yel.	78 @79	82 @85	82¼@84
No. 2 wh.	....	83½	....

	Minneapolis.	Buffalo.	Toledo.
No. 2 yel.	87 @88	....	....
No. 3 yel.	85 @87	....	86 @87
No. 2 mx.	84 @85	....	....

OATS.

	Chicago.	Kansas City.	St. Louis.
No. 2 wh.	51 @54	49 @53½	....
No. 3 wh.	47¼@51	48 @52½	48 @49
No. 4 wh.	44 @50	....	44 @46

	Milwaukee.	Omaha.	Minneapolis.
No. 2 wh.	....	....	49½@50½
No. 3 wh.	50½@51	....	47½@49
No. 4 wh.	....	....	44¼@47

	Buffalo.	Toledo.	Peoria.
No. 2 wh.	....	....	51
No. 3 wh.	....	53 @54	49½

RYE, BARLEY AND FLAX.

	Rye.	Barley.	Flax.
Chicago	1.08	77 @90	2.33¾
Mil'kee	1.06½@1.07	86 @95	....
Minn'lis	1.03⅛@06⅛	71 @87	2.27¾@33¾
Duluth	1.09	65 @85	2.27⅜@31¾

CLOVER AND TIMOTHY.

	Cash.	October.
Clover—		
Chicago, per 100 lbs	29.25@36.00	......
Toledo, per 60 lbs	26.50	16.85
Timothy—		
Chicago, per 100 lbs	4.35@ 5.35	......
Toledo, per 45 lbs	2.50@ 2.60	......

PACKERS SELL LARD

Packers were good sellers of lard futures and buyers were filled up, making a weak market with the close at net losses of 5@7½c in Chicago, while Liverpool was unchanged to 3d lower.

Trade in short ribs and bellies was extremely small, with ribs unchanged to 10c lower and belleis unchanged to 2½c lower. Cash trade in meats was fair and prices favored buyers.

Western run of hogs was 107,400, against 91,933 a week ago and 91,362 last year. Slaughtering in the west for the week as given by the Price Current-Grain Reporter was 655,000, against 545,000 last year. For the season to date 6,034,000, against 5,337,000 last year. Prices follow:

Clear Bellies.

	High.	Low.	Close My.11, 1927.	My.10, 1927.	My.12, 1926.
May	......	.....	13.75	13.75	17.87
July	......	.....	13.77	13.80	17.95
Lard.					
May	12.22	12.12	12.12	12.20	15.27
July	12.32	12.22	12.25	12.30	15.45
September	12.52	12.45	12.45	12.50	15.67
October	12.50	12.47	12.47	12.52	15.67
Short Ribs.					
May	....	.....	13.00	13.00	16.87
July	12.75	12.75	12.75	12.85	16.95

WORLD'S GRAIN MARKET NEWS

An evening up of trades by a large operator who unloaded wheat and covered short corn was responsible for the 3c advance in corn and the failure of the wheat market to show a sympathetic response. The trade sentiment is less pronounced on the bull side of wheat and more positive that corn is now selling around a level where it should be.

Bulls on corn are watching weather conditions closely and one of the most pronounced of the local bull element said he expected corn to have setbacks from time to time, but eventually to sell much higher. He regards the weather and crop conditions as likely to be bullish all season, which leads him to believe that corn will reach $1 before a new crop is raised.

Buying of October wheat in Winnipeg and selling of Chicago September was on liberal scale. Winnipeg October closed at $1.34⅞ or ¼c higher for the day, while the May there finished at $1.51½, a loss of ½c, with July at $1.47⅝ or ⅛c lower than Tuesday's finish.

The Froedtert Grain and Malting company has obtained a license from the Illinois commerce commission to operate the Illinois Central elevator "A," which has been taken over from the Grain Marketing company. It will do a merchandising business in grain with A. R. Taylor of Milwaukee as the local representative.

A Chicago operator who returned from California over the Santa Fe said wheat looked fine and there was more moisture throughout Kansas than he had even seen before. The crop looked so good to him that it made him bearish.

MONEY AND EXCHANGE

Money in Chicago firm at 4¾@5 per cent on collateral; commercial paper, 4@5 per cent, 5½ per cent over the counter. Bankers' acceptances, 3½@4 per cent. Chicago clearings yesterday were $143,300,000, compared with $185,400,000 a week ago and $127,900,000 a year ago.

NEW YORK MONEY MARKET.

NEW YORK.—(AP)—Prime commercial paper, 4@4¼ per cent; bar silver, domestic, 56c; Mexihan dollars, 42⅝c. Call money firm; all loans 4; closing bid, 4; time loans steady; mixed collateral, 60-90 days, 4¼@4⅜; 4-6 months, 4⅜.

FOREIGN EXCHANGE.

Closing foreign exchange in amounts of $35,000 and over between banks, as quoted by the Illinois Merchants Trust company:

London—	May 11.	May 10.	Wk. ago.	Yr. ago.
Cables	.485.88	485.88	485.75	486.13
Checks	.485.38	485.38	485.25	485.75

The following quotations are for checks:

Paris—				
Cables	3.92	3.92	3.91⅞	3.14
Checks	3.91	3.91	3.90⅞	3.13½

The following quotations are for checks:

Italy	5.43¼	5.37	4.79⅝	4.00
Antwerp	*13.90½	*13.90½	*13.90½	¶3.20
Swiss	19.23½	19.23½	19.24	19.36
Holland	40.02½	40.02½	40.00½	40.20
Denmark	26.69	26.69	26.69	26.13
Sweden	26.76	26.75	26.80¼	26.75
Norway	25.83½	25.83	26.00	21.67
Spain	17.66½	17.66	17.77½	14.38½
Germany	23.69½	23.66	23.71	23.81
Austria	14.20	14.20	14.20	14.25
Poland	12.00	12.00	12.00	10.50
Greece	1.34	1.33½	1.30	1.24
Roumania	.64	.64	.61	.38½
Czecho Sl.	2.96½	2.96½	2.96½	2.96½
Finland	2.53	2.53	2.53	2.52½
Canada	‡ .47	‡ .47	‡ .78	†1.25
Argentine	42.57	42.57	42.51	40.20
Brazil	12.20	12.20	12.25	15.10
Hongkong	50.00	50.00	50.70	56.00
Shanghai	62.50	62.50	63.50	72.60
Japan	48.00	48.00	49.50	47.10
India	36.65	36.65	36.65	36.75
Bulgaria	.73	.73	.73	.73
Chile	12.13	12.13	12.07	12.10

†Per thousand discount. ‡Per thousand premium. All other quotations are values in American cents. *Belgium new unit "Belga." ¶Belgium "franc." §Hungary's new unit "pengo." †Hungary crown.

PRODUCE MARKETS

Butter markets continue to show an easy undertone with prices here and at Boston ½@1c lower. New York declined ½@¾c, with Philadelphia unchanged to ½c lower. Demand was only fair. Cheese markets easy.

Fresh eggs somewhat unsettled, but prices little changed. Receipts, 26,649 cases. Live medium weight hens, ½c higher, with other poultry unchanged. Receipts, 2 cars and 1,610 coops.

Old potatoes advanced sharply on a good demand. Receipts, 49 cars with 193 cars on team track. New in fair demand and prices steady. Receipts, 28 cars, with 126 cars on team track.

WHOLESALE CREAMERY BUTTER PRICES

	Chicago Whole milk.	Chicago Centralized.	New York.	Boston.	Philadelphia.
93 score	....	.....	43⅝	.....	44½
92 score	41	.....	42⅝	42	43½
91 score	40	.....	42	42	43
90 score	39½	39½	41½	42⅝	42
89 score	38	38⅝	40	41	39
88 score	36	37	38½	39½	38
87 score	35½	.....	37½	39	37
86 score	34½	.....	.....	38	36

BUTTER PRICES TO CHICAGO RETAILERS

Score—	Tubs.	Prints.	Cartons.
Best [92-93]	43 -44	44½-45	45 -46
Good [89-91]	41½-42½	43 -44	43½-44½

WHOLESALE CHEESE PRICES.

	Chicago.	*Wisconsin.	New York.	Philadelphia.
Flats	....	.....	23 -23	....
Twins	22¼-22½	.....	....	....
S. dais	22¾-23	22½	24	24
D. dais	22½-22⅝	22	....	....
Y. Ams	....	22⅝	25 -25½	....
Lghns	22½-22⅝	22½	....	24
Sq pts	....	23	....	....

*Previous day.

Sales of butter for future delivery on the Chicago Mercantile exchange aggregated 70 cars and eggs 116 cars. Prices follow:

BUTTER.

Fresh standards—	High.	Low.	Close.	Prev. close.
May	40½	40⅝	40⅝	40⅝
June	40¼	41	41	41
July	...	....	40⅝	40⅝
August	41	41	41	41
Storage standards—				
December	43½	43⅛	43⅝	43⅝

EGGS.

Storage packed firsts—				
May	25⅝	25⅝	25⅝	25½
June	24½	24½	24½	24⅝
Refrigerator standards—				
November	29¼	29	29	29¼

FRESH EGGS.

Fresh 1sts	22½@23c	Dirties	20c
Ord. firsts	20@21½c	Checks	20c

Extras—City candled fro retail trade, 7@8c over fresh firsts.

POULTRY.

Turkeys	25c	Old roosters	14c
Hens	23@26½c	Ducks	22@25c
Broilers	31@40c	Geese	16c

GREEN FRUITS.

Apples, brls	$3.50@7.50
Grapefruit, crate	3.50@5.25
Lemons, box	3.75@5.25
Oranges, box	4.00@6.00
Pineapples, crate	3.75@5.00
Strawberries, case, 24 qts	1.50@5.50

POTATOES.

Wisconsin, per 100 lbs	$2.75@3.00
Western	3.50@4.00
New southern, 100 lbs	3.00@3.60

LONDON WOOL AUCTION.

LONDON, May 11—(AP)—At the wool sales today 12,503 bales were offered, of which 11,000 were sold. There was a better tone and buyers were operating with greater freedom. Fine wools showed a hardening tendency, while inferior descriptions continued rather irregular. American took a quantity of medium greasy crossbreds and fine slipes.

IN FOREIGN STOCK MARKETS.

LONDON, May 11.—(AP)—Bar silver, 25 15-16d per ounce. Money, 4¼ per cent. Discount rates—Short bills, 3 11-16@3¾ per cent; three months bills, 3 11-16 per cent.

PARIS.—(AP)—Prices were improving on the bourse today. Three per cent rentes, 57 francs 95 centimes; exchange on London, 124 francs 1 centime; 5 per cent loan, 78 francs 10 centimes. The dollar was quoted at 25 francs 52¼ centimes.

GRAINS·IN·ALL MARKETS

	Open.	High.	Low.	Closing May11, 1927.	May10, 1927.	May12, 1926.
May Wheat.						
Chi.	1.41⅞	1.42⅝	1.40⅝	1.41⅝	1.41⅞	1.61⅝
St. L.	1.40⅝	1.41⅛	1.40⅝	1.41⅛	1.41⅞	1.59
K. C.	1.33⅝	1.34⅛	1.33½	1.34⅛	1.33⅞	1.51½
Min.	1.39	1.39	1.38	1.39	1.39⅝	1.56⅛
*Dul.	1.59⅝	1.60¼	1.59⅝	1.60	1.60¼	1.36½
Win.	1.52½	1.52¼	1.50⅝	1.51½	1.52	1.53⅛
N. Y.	1.43	1.44¼	1.43	1.44¼	1.44⅜	......
†Liv.	1.58⅝	1.59⅜	1.58⅛	1.58½	1.59⅛	1.74⅜
§N. Y.	......	......	......	1.55½	1.55⅝	......
July Wheat.						
Chi.	1.35⅝	1.35⅛	1.34⅛	1.35	1.35⅝	1.38⅝
St. L.	1.35	1.35⅛	1.33⅝	1.34⅝	1.34⅝	1.35⅝
K. C.	1.27⅝	1.27⅝	1.26⅛	1.27	1.27	1.28½
Min.	1.41⅝	1.41⅛	1.39½	1.40⅝	1.41⅛	1.45⅛
*Dul.	1.53	1.54⅝	1.52½	1.53⅛	1.53⅝	1.35½
Win.	1.47⅝	1.48⅛	1.46⅞	1.47⅝	1.47⅞	1.51
N. Y.	1.38⅝	1.38⅝	1.36⅛	1.37⅝	1.37½	......
Liv.	1.55⅝	1.56⅛	1.55⅛	1.55⅝	1.56⅛	1.69⅝
September Wheat.						
Chi.	1.32⅝	1.33	1.31⅝	1.32½	1.32⅝	1.33
K. C.	1.25⅛	1.25⅝	1.24½	1.25⅛	1.25⅝	1.25⅜
Min.	1.36⅝	1.36⅝	1.35⅛	1.36⅝	1.36⅛	1.35⅝
*Dul.	1.33½	1.33½	1.32⅝	1.33	1.33¼	1.28
‡Win.	1.35½	1.35⅝	1.33⅝	1.35	1.34⅝	1.32⅝
N. Y.	1.35	1.35	1.34⅛	1.35	1.35½	......
‡Liv.	1.50⅝	1.52⅝	1.50⅝	1.51	1.51⅝	1.57⅝
May Corn.						
Chi.	78¾	82	78⅞	81⅞	79⅝	70⅝
St. L.	......	......	......	84½	84	69⅜
K. C.	80⅝	83½	80⅝	82⅝	80⅝	68
July Corn.						
Chi.	84⅝	87	83½	86½	84	74½
St. L.	87¼	89⅛	87	89¼	86⅝	73⅝
K. C.	83⅝	86¼	83½	85½	83⅝	70⅝
September Corn.						
Chi.	87⅛	89⅝	86⅝	89⅛	87⅛	78⅝
St. L.	90	92	90	92	90⅝	76⅝
K. C.	86	88½	85½	88⅛	86⅛	73⅝
May Oats.						
Chi.	48⅝	48⅞	48⅛	48⅝	48¼	40⅝
Min.	47	47⅝	46⅛	47½	47⅛	37⅝
Win.	60½	61⅛	59⅝	60½	60½	48½
July Oats.						
Chi.	48⅝	49½	48⅝	49¼	48⅝	41½
Min.	47	47⅝	46⅝	47½	47⅛	38¼
Win.	60⅝	61	59¼	60⅝	60⅝	48⅝
September Oats.						
Chi.	46	46½	45⅝	46⅝	45⅝	42¼
Min.	44¼	44⅝	44	44½	44⅝	......
‡Win.	50⅝	51⅞	50⅝	51⅝	51¼	46½
May Rye.						
Chi.	1.08⅝	1.09¼	1.08⅛	1.08½	1.09	83⅝
Min.	1.02⅛	1.03⅝	1.02½	1.03	1.03⅝	79⅝
Win.	1.06½	1.07½	1.06¼	1.07¼	1.06½	84½
July Rye.						
Chi.	1.06¼	1.06⅝	1.05⅝	1.06½	1.06⅝	86¼
Min.	1.01	1.01⅝	1.00⅝	1.00⅝	1.02	80½
Win.	1.07	1.07½	1.06⅝	1.07	1.07¼	87¼
Chi.	99⅛	99¼	98⅝	99⅝	98⅝	88½
May Barley.						
Min.	85	86	84⅝	86	83½	62⅝
Win.	85⅝	86⅛	85¼	85⅝	85⅝	61⅝
May Flaxseed.						
Min.	2.24½	2.25⅝	2.23½	2.25⅝	2.24½	2.27½
Dul.	2.28¼	2.28¼	2.27½	2.27⅝	2.27⅝	2.27⅛
Win.	1.98¼	2.00⅝	1.98¼	1.99¼	1.98⅝	1.92⅝

*Durum. †Exchange $4.85. ‡October §Bonded.

COTTON UNDER PRESSURE

Cotton markets were under pressure from sellers, and prices declined and closed around the low point with losses on futures of 11 to 15 points in Chicago, and 11 to 25 points in other markets. Spots in New York lost 15 points to 15.60c, and New Orleans lost 25 pooints to 15.50c. Liverpool was weak and started the selling in American markets, with net losses of 3 to 7 points, spot sales there being 8,000 bales.

Longs liquidated freely due to better weather over a good part of the belt and the speculative buying support fell off due to better weather. Weekly weather crop report was more favorable, saying weather was warmer with rainfall moderate to light except in north central portion. In the central valley in addition to the overflowed areas further rains interrupted field work over a considerable territory. Prices in leading markets follow:

CHICAGO MARKET.

	High.	Low.	Close.	Prev. close.	Last year.
May	15.40	15.25	15.27	15.38	18.28
July	15.59	15.52	15.53	15.64	18.00
October	15.93	15.83	15.84	15.99	17.30
December	16.14	16.01	16.01	16.19	17.33
January	16.16	16.05	16.08	16.21	......

NEW ORLEANS MARKET.

	High.	Low.	Close.	Prev. close.	Last year.
May	15.29	15.20	15.20	15.45	18.17
July	15.61	15.48	15.48	15.69	17.84
October	15.84	15.70	15.73	15.90	17.17
December	15.97	15.85	15.89	16.05	17.23
January	16.01	15.92	15.96	16.10	17.24
March	16.15	16.06	16.06	16.23	......

NEW YORK MARKET.

	High.	Low.	Close.	Prev. close.	Last year.
May	15.39	15.28	15.30	15.47	18.49
July	15.61	15.50	15.50	15.68	17.59
October	15.90	15.77	15.77	15.97	17.64
December	16.09	15.95	15.95	16.15	17.62
January	16.14	16.01	16.02	16.21	17.75
March	16.33	16.18	16.20	16.40	......

Exports were 30,731 bales, making 9,972,872 so far this season; port receipts, 12,368; U. S. port stocks, 1,856,721.

BIDS AND OFFERS

WHEAT.

	Bids High.	Bids Low.	Bids Close.	Offers High.	Offers Low.	Offers Close.
May	1.40	1.39¾	1.39¾	1.43⅝	1.43¼	1.43⅝
July	1.34	1.33⅝	1.34	1.36¼	1.36	1.36
Sept.	1.31⅝	1.31½	1.31½	1.33⅝	1.33⅝	1.33½
CORN.						
July	.85½	.85¼	.85⅝	.88⅝	.87⅝	.87⅝
Sept.	.88	.87⅞	.88	.90⅝	.90	.90⅝
OATS.						
July	.49⅛	.48⅞	.49	.49⅛	.48⅝	.48⅝
RYE.						
May	1.07¼	1.07¼	1.07¼	1.10⅝	1.10	1.10
July	1.05⅝	1.05⅝	1.05½	1.07⅝	1.07½	1.07⅝

GOOD ALL NEXT WEEK.

	Bids Wheat.	Bids Corn.	Bids Oats.	Offers Wheat.	Offers Corn.	Offers Oats.
July	1.30	.82	.47½	1.40	.91	.52
Sept.	1.28¼	.85¼	.44⅝	1.38	.93½	.48½

PRIMARY GRAIN MOVEMENT

Receipts—	Wheat.	Corn.	Oats.
Wednesday	661,000	289,000	365,000
Last week	607,000	403,000	512,000
Last year	550,000	469,000	641,000
1925	533,000	263,000	378,000
Shipments—			
Wednesday	844,000	347,000	804,000
Last week	596,000	436,000	486,000
Last year	1,063,000	338,000	919,000
1925	802,000	757,000	1,088,000

TRADING IN GRAIN FUTURES

Purchases of grain futures on the Chicago Board of Trade, as compiled by the Grain Futures administration follow, last three ciphers omitted:

	Tuesday.	Wk. ago.	Last yr.
Wheat	49,826	44,129	30,583
Corn	13,476	12,778	6,068
Oats	3,936	5,864	1,354
Rye	2,243	2,780	556
Totals, bu.	69,481	65,541	38,561

Motor Bus Subsidiaries Show Gain in Earnings

Increased earnings of the three motor bus subsidiaries of the Omnibus corporation operating in Chicago, New York, and St. Louis for the four months ended April 30 were reported yesterday.

The largest increase was reported by the Chicago Motor Coach company, which shows gross revenue of $1,766,220, compared with $1,559,865 in the same period of 1926, a gain of $206,355. Net income was $133,205, against $38,921, an advance of $94,283.

The Fifth Avenue Coach company reported gross revenue for the first four months totaling $2,237,979, against $2,102,759 in 1926, a percentage increase of 6.43. Net corporate income was $349,547, against $266,694 in 1926, a gain of 31.07 per cent. The Peoples Motorbus Company of St. Louis made the poorest showing with a drop in gross revenue during the period from $715,715 in 1926 to $706,459 this year. Net corporate income was better, a 1926 deficit of $42,591 being turned into a profit of $10,887 for the first four months of this year.

The figures for the first four months of 1927 in each case include an April net based partly on estimates.

TO THE HOLDERS OF CERTIFICATES OF DEPOSIT FOR FIRST MORTGAGE 6% GOLD BONDS OF PACIFIC STATES LUMBER COMPANY:

The undersigned, constituting the Committee named in and provided for under that certain Agreement between Bondholders of Pacific States Lumber Company and the Bondholders Protective Committee, dated September [illegible], 1925, hereby gives notice as provided under Section Sixth of the said Agreement, of a Plan and Agreement of Reorganization for Pacific States Lumber Company as provided under Section Third of said Agreement, such plan and Agreement of Reorganization having been lodged by the Committee with the Depositaries on May [illegible], 1927, and being as follows:

Plan and Agreement of Reorganization

"1. Recapitalization. All the present stock of Pacific States Lumber Company shall be cancelled and the Company recapitalized upon the following basis:

"$6,827,700 First Preferred Stock, entitled to dividends at 7%, cumulative from July 1, 1925, redeemable at 105 and accumulated dividends.

"$1,000,000 Second Preferred Stock, entitled to dividends at 6% from and after January 1, 1932, redeemable at par and accumulated dividends, if any.

"68,277 shares of No Par Value Common Stock.

"Common Stock only shall have voting power, but no dividends shall be paid on Common Stock until January 1, 1932, nor thereafter until all accumulated dividends on Preferred Stocks have been paid, and suitable sinking fund provision made for the retirement of Preferred Stocks in the order of their preference as the property is depleted by the liquidation of assets.

"2. Stock Distribution. For each $100 principal of the present $6,827,700 of bonds outstanding, there shall be issued in exchange $100 par value of First Preferred Stock and one share of Common Stock. Any of the authorized First Preferred and Common Stock not so exchanged shall be cancelled.

"All of the Second Preferred Stock shall be issued to a Trustee for the former stockholders of all classes to be divided in such proportions as they shall determine.

"3. Voting Trust. The First Preferred and Common Stock shall be held and voted by a committee of five Voting Trustees, for the benefit of the owners thereof, with discretionary power to sell all of the common and/or First Preferred Stock as a unit, but upon terms which will retire or purchase all of the First Preferred Stock at not less than par and accumulated dividends, unless and except otherwise authorized or instructed in writing by not less than 75% in interest of the First Preferred Stockholders. Also all the assets of the Company may be sold or mortgaged upon majority vote of the Common Stock.

"PROVIDED, HOWEVER, that in the event of a sale of all or part of the Company's property, or of the First Preferred and/or Common Stock of the Company (while the First Preferred and Common Stock is in the hands of the Trustees, as herein provided) at a price sufficient to yield net proceeds in excess of the call price and accumulated dividends on said First Preferred Stock, and such excess is greater than 75% of the par value of the Second Preferred Stock plus interest at 6% on par from January 1, 1927, then such excess shall be devoted to the purchase or retirement (whichever the Trustees may designate) of said Second Preferred Stock at 75% of par and interest; and if said excess is not equal to 75% of par and interest as aforesaid, then each of the holders of the Second Preferred Stock shall have the option (within twenty days of notification thereof) of receiving from such excess the proportion which the Second Preferred Stock par value belonging to him bears to the total amount of Second Preferred Stock par value outstanding in cancellation of or in return for his stock as said Trustees may determine.

"Each of the investment bankers (Halsey, Stuart & Co., Second Ward Securities Co., Peirce, Fair & Co. and Wells-Dickey Co.) shall appoint one Voting Trustee and his respective successors, and the four thus appointed shall select a fifth member as chairman.

"The Trustees shall act by majority vote.

"Suitable trust certificates, which shall be transferable, shall be prepared by the Trustees and delivered to the persons or parties entitled thereto, in evidence of their beneficial interest in said stock, which shall be deposited with Central Trust Company of Illinois, Chicago, Illinois, as Depositary.

"Unless dissolved by a sale of the assets of the Company or a sale of the Common Stock or the Common and First Preferred Stock, the Trust shall terminate and the stock shall be distributed to the owners thereof upon the written demand of not less than 75% in interest of the First Preferred stockholders, as represented by voting trust certificates, and, in any event, not later than January 1, 1932.

"4. Treasury Bonds. The above investment bankers have agreed as a part of this plan to the surrender for cancellation of the $573,940 of coupons, secured under the mortgage, and the $583,000 of Treasury Bonds, likewise secured under the mortgage, held by or for them, leaving them with unsecured 6% serial notes, due January 1, 1928, to January 1, 1932, in connection with their advances to the Company for the protection of the bondholders; the Company to agree to cancel said securities, together with the $54,000 remaining Treasury Bonds.

"5. Time of Taking Effect. No bonds shall be actually exchanged for stock or cancelled, as hereinabove provided, unless and until all outstanding bonds are in the absolute control of the Managers.

"6. Foreclosure. In the event that completion of this plan is obstructed by the refusal of a minority of the bondholders to assent thereto, the Managers in their discretion are empowered to organize a new corporation similarly capitalized, for the purpose of putting the plan into effect and acquiring the assets of the old company on behalf of the assenting bondholders through process of foreclosure proceedings or otherwise.

"7. Managers. G. S. Arnold, C. T. MacNeille, Newton V. Wagner, A. McC. Washburn and Homer W. Bunker, constituting the Bondholders' Protective Committee, are hereby appointed Managers of this plan of reorganization, with full power and authority to do and perform all acts in relation thereto necessary to complete the same, including the right to amend the same in minor particulars without notice.

"8. Termination. The authority of the Managers shall be coextensive as to time with that of the Bondholders' Protective Committee."

BONDHOLDERS' PROTECTIVE COMMITTEE
G. S. Arnold, Chairman
C. T. MacNeille,
N. V. Wagner,
A. McC. Washburn,
Homer W. Bunker.

17,500 Shares

Southwestern Light & Power Company

$6 Cumulative Preferred Stock

(Without Par Value)

Preferred as to assets and dividends over both classes of Common Stocks. Redeemable, at any time, at the option of the Company in whole or in part at $110 and accrued dividends on 30 days prior published notice. Entitled in event of liquidation or dissolution to $100 per share plus accrued dividends, before any distribution is made on the Common Stocks. Cumulative dividends at the rate of $6.00 per share per annum payable quarterly, January 1st, April 1st, July 1st and October 1st

Dividends Exempt from present Normal Federal Income Tax

Mr. Earl R. Ernsberger, President of the Company, summarizes from his letter to us as follows:

Business: Southwestern Light & Power Company, incorporated under the laws of Deleware, owns and operates public utility properties supplying electric light and power, gas and ice service at retail to a centralized group of fifty-six communities situated in the rich and progressive agricultural section of southwestern Oklahoma and including the cities and towns of Chickasha, Altus, Duncan, Elk City and Lawton. Electric light and power are furnished to fifty-three communities, gas to seven, ice to nine and in addition the Company supplies electricity at wholesale to thirteen other communities in adjacent territory. The population served, directly and indirectly, is estimated to exceed 150,000. More than 86% of gross operating revenues are derived from electric light and power and gas.

Capitalization: (Upon completion of present financing)

	Outstanding
CAPITAL STOCK:	
Preferred Stock, Cumulative, $6 (No par)	*34,279 shares*
Common Stock, Class A, ($100 par)	*376,800*
Common Stock, (No par)	*77,473 shares*
FUNDED DEBT:	
First Mortgage 5% Gold Bonds, Series A, due February 1, 1957	*$6,500,000*

Properties: Southwestern Light & Power Company owns and operates central electric power stations having a total installed capacity of 15,260 kilowatts; they are interconnected with the various communities served by 662 miles of high voltage transmission lines. The largest steam turbine electric power plant of the Company is located at Lawton, Oklahoma. This is a modern station, the last unit of 5,000 kilowatts being placed in operation in 1926. In order to meet increasing demands for service the Company now has in process of completion a 66,000 volt transmission line extending from Lawton to Chickasha.

The ice manufacturing plants of the Company are of modern design and have total combined daily capacity of 247 tons.

The Company supplies natural gas at retail to seven cities and towns including Altus, Chickasha, Duncan and Lawton. All gas is purchased under favorable contracts from large producers operating in the southern Oklahoma and northern Texas gas fields. Gas distribution mains owned by the Company total 164 miles.

Earnings: Earnings and expenses of the Company, as now constituted, for the calendar year 1926, were as follows:

Gross Earnings, including other income	*$2,172,207.86*
Operating Expenses, including Maintenance and Taxes	*1,442,495.73*
Net Earnings	*$ 729,712.13*
Annual Interest Requirement on the Company's total Funded Debt.	*325,000.00*
Balance for Amortization, Depreciation and Dividends	*$ 404,712.13*
Annual Dividend Requirement on 34,279 shares of Preferred Stock to be outstanding	*$ 205,674.00*

Management: The Company is controlled, through the Central and South West Utilities Company, by the Middle West Utilities Company. The management is in the hands of experienced public utility men whose ability as economical and efficient operators has been thoroughly demonstrated.

Price $89.50, to Yield 6.7%.

UTILITY SECURITIES COMPANY

KELLEY, DRAYTON & CONVERSE EMERY, PECK & ROCKWOOD CO.

The information and statistics contained herein have been obtained from sources that we deem reliable, and while not guaranteed, are accepted by us as correct.

SAFETY OF PRINCIPAL IS OUR FIRST CONSIDERATION

Send for Circulars Describing Any of the Following Issues in Which You are Interested

A Selection of Bonds for The Careful Investor

We own and offer with our recommendation a large number of conservatively issued Government, Municipal and Corporation Bonds, a few of which are listed below:

MUNICIPAL BONDS

Exempt from Federal Income Taxes

Security	Maturity	Per Cent Yield About
City of Chicago 4s	1938 to 1946	3.85
Chicago Sanitary District 4s	1936 to 1938	3.90
Chicago South Park Commissioners 4s	1935 to 1938	3.90
Dane County, Wis., 4½s	1934 to 1936	4.00
Springfield, Ill., Sanitary Dist. 4½s	1936 to 1944	4.00
Green Bay, Wis., 4½s	1931 to 1947	4.00-4.05
Milwaukee County, Wis., Met. Sewer Dist. 4½s	1939 to 1946	4.05
Covington, Ky., 4½s	1929 to 1950	4.05
East St. Louis, Ill., 4½s	Aug. 2, 1941	4.10
Jackson County, Ill., 4¾s	1939 to 1944	4.10
San Diego, Calif., 4½s	1934 to 1962	4.10
City of Akron, Ohio, 4½s	Oct. 1, 1950	4.15
Berea Village, Ohio, School Dist. 4½s	1932 to 1951	4.20
Durham, North Carolina, 4½s	1941 to 1966	4.20
State of South Dakota 5½s	Jan. 15, 1941	4.20
Houston, Texas, School District 5s	1944 to 1952	4.25
Spartanburg County, So. Carolina, 4½s	1937 to 1945	4.25
Newport News, Virginia, 4¾s	1955 to 1965	4.30
Long Branch, New Jersey, 4¾s	1943 to 1946	4.40
Elizabeth City, North Carolina, 5s	1948 to 1953	4.60

FOREIGN BONDS

State of New South Wales 5s	Apr. 1, 1958	5.25
Bavarian Palatinate Cons. Cities, Germany, 7s	1929 to 1945	6.25-6.87
Argentine Government 6s	May 1, 1961	6.05
City of Duesseldorf, Germany, 7s	1931 to 1945	6.40-6.81
City of Saarbruecken 7s	Mar. 31, 1935	6.50
Saar Basin Consolidated Counties 7s	Mar. 31, 1935	6.86
Protestant Church of Germany 7s	Oct. 1, 1946	7.10
Mortgage Bank of Colombia, 7s	Feb. 1, 1947	7.23
Province of Styria, Austria, 7s	Feb. 1, 1946	7.28

CORPORATION BONDS AND NOTES

Duquesne Light Company 1st 4½s	April 1, 1967	4.75
Commonwealth Edison Co. 1st Coll. 4½s	July 1, 1957	4.75
Columbia Gas & Electric Corp. Deb. 5s	May 1, 1952	5.00
Root Glass Company 1st 6s	1928 to 1931	5.10-5.85
Allis-Chalmers Manufacturing Co. Deb. 5s	May 1, 1937	5.13
Interstate Power Co. 1st 5s	Jan. 1, 1957	5.17
Northwestern Public Service Co. 1st 5s	Jan. 1, 1957	5.25
Erie Railroad Company Ref. & Imp. 5s	May 1, 1967	5.30
Fort Worth Properties Corp. 1st 6½s	May 15, 1929	5.50
Iowa Electric Co. 1st Lien & Ref. 6s	May 1, 1949	5.75
Hartman Realty Trust 1st 5½s	Oct. 1, 1941	5.75
Southern Cities Utilities Co. 1st Lien 6s	June 1, 1951	5.80
Federal-Hygienic Company Secured 6s	1936 to 1941	5.82-5.88
Middle States Utilities Co. 1st Lien 6s	April 1, 1951	5.82
Yellow Mfg. Acceptance Corp. 6½s	Feb. 1, 1934	5.88
Arnold Print Works 1st 6s	Feb. 1, 1941	5.90
Bagley-Clifford Corp. 1st 6s	1930 to 1942	6.00
The Drake, New York City, 1st 6s	1936 to 1939	6.00
Oregon-American Lumber Co. 1st 6s	April 1, 1942	6.00
Southern Cities Utilities Co. Conv. Deb. 6s	April 1, 1936	6.00

Ames, Emerich & Co.

Telephone State 5300

105 South La Salle Street, Chicago

NEW YORK MILWAUKEE ST. LOUIS LOS ANGELES SAN FRANCISCO

THE more than 100 public utility and petroleum companies under the financial management of Henry L. Doherty & Company are paying to 275,000 security holders interest and dividends in excess of $25,000,000 a year.

HENRY L. DOHERTY & CO.
60 Wall St., New York
Branch Offices in principal cities

HENRY L. DOHERTY & CO.
208 South La Salle Street, Chicago, Ill.
Please send me copy of your booklet "Serving a Nation."
Name............
Address............
City............

$10,000 REMUNERATION

to the party with the right social or business connections who will put us in touch with financially responsible parties to our mutual advantage. Quick action necessary.

Address C B 386, Tribune

U. S. Department of Agriculture, Office of the Secretary, Washington, D. C., April 1[illegible], 1927. Notice is hereby given that the Secretary of Agriculture, under authority conferred on him by the Plant Quarantine Act of August 20, 1912 (37 Stat. 315), as amended, has promulgated revised rules and regulations effective April 25, 1927, supplemental to Notice of Quarantine No. 62, on account of injurious bulb pests, prohibiting the interstate movement of Narcissus bulbs from the District of Columbia or from any State in the Continental United States except as provided in the said revised rules and regulations. Copies of said quarantine and revised rules and regulations may be obtained from the Federal Horticultural Board, Department of Agriculture, Washington, D. C. W. M. JARDINE, Secretary of Agriculture.

Advertise in The Tribune

We are in market
Renew Loan
on well located and Subur
IMPROV
Real Es
Lowest Rat
Commiss
IMMEDIATE
E & S
LOEWENS
Real Estate First
99 South La Salle
Telephone Rand

Dearborn B
6½ Coupon
Due Serially, 1
This building will conta
hundred seat Motion P
which has been leased
States Theatres Corp.
sidiary of Balaban & K
Additional income wi
from thirteen store
apartments and four of
Estimated earnings wil
of twice the greatest a
charges.
WESTMINSTE
& MORTGAG
Phone: State
160 North La Sa
CHICAGO,

When you inv
bonds of a co
basic industry
well managed
Light and Pow
panies—and avoi
lative hazards.
As a start, write with
for our valuable book
But America Your Op
an Investor."
R. E. WILSEY
Investment Sec
First National Bank B
Telephone Randol

Low R
You can borrow
from us at low
well located
apartment bu
and business p
in Chicago.
Prompt Attention
Application
Individual First M
and Bonds fo
Union
of CHICA
A STATE BA
A TRUST COM
25 North Dearb
Near Washi

ERIE RAIL
COMPA
Ref. and Im
5% Gold
(Series of
Due May 1,
Price 94½ an
to yield over
Write for Descript
GEORGE M. FOR
COMPAN
Investment Bonds
112 W. Adams S

Allis-Chal
Manufacturi
5% Gold Deb
Due 1937
Price 99 and
to yield over
Detailed circular
BABCOCK, RU
& COMPA
Established
MEMBER
New York Stock
Chicago Stock
Chicago Board
137 S. La Salle St
Central

We are in the market for
Renewal Loans
on well located Chicago and Suburban
IMPROVED
Real Estate
Lowest Rates and Commissions
IMMEDIATE SERVICE
E & S LOEWENSTEIN
Real Estate First Mortgages
30 South La Salle Street, Chicago
Telephone Randolph 4449

Dearborn Building
6½ Coupon Bonds
Due Serially, 1929-1938
This building will contain an eighteen hundred seat Motion Picture Theatre, which has been leased to the Great States Theatres Corp., Inc., a subsidiary of Balaban & Katz, Inc.
Additional income will be derived from thirteen stores, twenty-two apartments and four offices.
Estimated earnings will be in excess of twice the greatest annual interest charges.
WESTMINSTER BOND & MORTGAGE CO.
Phone: State 8264
160 North La Salle Street
CHICAGO, ILL.

When you invest, buy bonds of a constructive, basic industry—bonds of well managed Electric Light and Power Companies—and avoid speculative hazards.
As a start, write without obligation, for our valuable booklet, "Electrified America, Your Opportunity as an Investor."
R.E. WILSEY & CO.
Incorporated
Investment Securities
First National Bank Bldg., Chicago
Telephone Randolph 7360

Low Rates
You can borrow money from us at low rates on
well located homes, apartment buildings and business property in Chicago.
Prompt Attention Given Applications
Individual First Mortgages and Bonds for Sale
Randolph 6320
Union Bank of CHICAGO
A STATE BANK
A TRUST COMPANY
25 North Dearborn Street
Near Washington

ERIE RAILROAD COMPANY
Ref. and Imp. Mtg. 5% Gold Bonds
(Series of 1927)
Due May 1, 1967
Price 94½ and Interest to yield over 5.30%
Write for Descriptive Circular
GEORGE M. FORMAN & COMPANY
Investment Bonds Since 1885
112 W. Adams St., Chicago

Allis-Chalmers Manufacturing Co.
5% Gold Debentures
Due 1937
In the past 16 years earnings for each year have totaled not less than 8 times the interest requirements of these Debentures. Assets are equivalent to over $3,800 for each $1,000 Debenture. These Debentures constitute the only funded debt of the Company.
Price 99 and interest to yield over 5⅛%
Detailed circular upon request
BABCOCK, RUSHTON & COMPANY
Established 1895
MEMBERS:
New York Stock Exchange
Chicago Stock Exchange
Chicago Board of Trade
137 S. La Salle St., Chicago
Central 8900

NEW YORK BOND TRANSACTIONS

Wednesday, May 11, 1927.

Total sales, par value....$ 12,367,000 Year ago..........$ 10,080,000
Total sales, 1927.......... 1,287,958,000 Previous year..... 1,221,633,000

GENERAL BOND MARKET.
FOREIGN.

No. thous.		High.	Low.	Close.
11	Alp M Stl 7s '55	94½	94¼	94⅜
9	Anti 7s A '45	96	95½	96
5	do 7s B '45	96	95⅝	95¾
22	Arg Gov 6s A '57	99½	99	99¼
8	do 6s B '58	99¼	98⅞	98⅞
16	do S F 6s '59 June	99½	99	99
6	do S F 6s '59 Oct	99⅜	99¼	99¼
12	do S F 6s '60 May	99	99	99
19	do S F 6s '60 Oct	99½	99	99¼
18	do S F 6s '61 Feb	99	98⅝	99
9	do S F 6s '61 My w i	99¼	99	91½
7	do 5s '45	91⅝	91½	97⅞
108	Australia 5s '55	98	97⅞	102⅝
6	Austr Gov 7s '43	102⅝	102⅝	99¼
12	Bavaria 6½s '45	99⅝	99¼	109¼
4	Belgium 8s '41	109¼	109	113⅜
4	do 7½s '45	113⅜	112⅞	106⅛
31	do 7s '55	105⅞	105⅝	103⅝
24	do 7s '56 ct	103⅝	103⅜	101
21	do 6½s '49	101⅛	101	99⅞
37	do 6s '55	97⅞	97⅛	99⅞
22	Berlin 6½s '50	99⅝	99¼	97
18	Ber Elev 6½s '50 rcts	97	96⅞	103¼
6	Bogota 8s '45	103¼	103	104
5	Boliv Rep 8s '47	104½	104	95⅜
12	do 7s '57	95	95⅜	97½
40	Bord Cy 6s '34	97½	97⅛	107
24	Brazil 8s '41	107	106¾	92¼
54	do 6½s '57	92½	92¼	96⅜
1	do Cent Ry 7s '52	96⅜	96⅜	104
3	Bremen 7s '35	104	103⅞	91⅝
13	Bulgaria 7s '67	91⅝	91¼	97⅞
3	Caldas 7½s '46	97⅞	97⅞	102¼
3	Canada 5½s '29	102¼	102¼	101⅝

[illegible]

UNITED STATES GOVERNMENT WAR LOANS.

Sales in thous.	Issue—	High.	Low.	Last.	Net chge.	Closing Bid.	Closing Asked.	Yield.	May 12, 1926.
100	Liberty 3½s, 1932-'47	100.30	100.28	100.28	—.3	100.28	100.30	3.29	100.25
......	Liberty 1st cv 4s, 1932-'47	......	......	......	...	101.00	101.17	3.73	......
......	Liberty 2d 4s, 1927-'42	......	......	......	...	100.1	100.5	3.78	......
......	Lib 1st-2d cv 4¼s, 1932-'47	......	......	......	...	102.17	......	......	......
15	Liberty 1st cv 4¼s, 1932-'47	103.3	103.2	103.2	—.3	103.2	103.8	3.56	102.20
562	Liberty 2d cv 4¼s, 1927-'42	100.10	100.8	100.10	...	100.9	100.11	3.61	100.27
25	Liberty 2d cv 4¼s, reg	100.7	100.5	100.7	+.1	......	......	......	100.24
161	Liberty 3d 4¼s, 1928	100.27	100.24	100.25	...	100.25	100.27	3.60	101.10
3	Liberty 3d 4¼s, reg	100.22	100.21	100.23	...	......	......	......	101.8
143¾	Liberty 4th 4¼s, 1933-'38	103.30	103.25	103.28	—.1	103.27	103.29	3.56	103.7
41	Liberty 4th 4¼s, reg	103.26	103.22	103.22	—.4	......	......	......	103.14
5	U S Treasury 4¼s, 1947-'52	113.25	113.28	113.28	—.1	113.28	114.3	3.30	108.10
11	U S Treasury 4s, 1944-'54	109.3	108.30	108.30	—.3	108.28	109.3	3.31	104.10
61	U S Treasury 3¾s, 1946-'56	106.3	105.30	106.1	...	105.29	106.1	3.32	101.12

Note—Fractions on United States government bonds, including net changes, are quoted in thirty-seconds of 1 per cent.

No. thous.		High.	Low.	Close.
8	do Potts Crk 4s '46	93	92	93
5	C & A 3s '49	72¾	72½	72⅝
6	do 3½s '50	66½	66	66
15	CB&Q gen 4s '58	97¼	97	97
7	do 1st&ref 5s '71	106⅝	106⅞	106⅝
19	do 4½s '77	99¼	98⅝	99⅜
5	do 4s Ill div '49	97⅞	97½	97½
56	C & E I gen 5s '51	87⅞	86⅝	87⅜
9	Ch & Erie 1st 5s '82	108⅛	107⅝	108⅛
4	Ch GL&C 1st 5s '37	102⅛	102¼	102¼

[illegible]

No. thous.		High.	Low.	Close.
5	N Eng T & T 5s '52	104½	104½	104½
17	do 4½s B '61	97⅝	97⅝	97⅝
4	NOrlPServ 5s A '52	95⅜	95	95
7	do 5s B '55	95	95	95
5	New Orl Terml 4s '53	89¼	89¼	89¼
18	NOT&M 5s C '56	104⅝	104½	104⅝
1	NY Air B cvt 6s '28	101⅜	101⅜	101⅜
17	NYC&HR 5s 2013	108	107⅝	107⅝
7	do rfg-imp 4½s 2013	102	101¼	102
2	do con 4s '98	95½	95	95
1	do rfg 3½s '97	84⅝	84⅝	84⅝

[illegible]

NEW ISSUE

$1,350,000
Continental Clay Products Corporation
First Mortgage 6% Sinking Fund Gold Bonds
(With Stock Purchase Warrants)

To be dated May 1, 1927 To mature May 1, 1947

Interest payable semi-annually May 1 and November 1 at the office of the Trustee in New York, without deduction for normal Federal Income Tax not in excess of 2% per annum which may be lawfully paid at the source. Coupon bonds in interchangeable denominations of $1,000 and $500, registerable as to principal only. Redeemable as a whole or in part on any interest date at the option of the Company on 30 days' notice at 103½% until maturity, plus accrued interest. The Company agrees to refund, upon timely application as provided in the Mortgage, personal property tax paid by residents of Pennsylvania, California and Connecticut not in excess of four mills, and of Maryland not in excess of four and one-half mills, and of Kentucky, Michigan, District of Columbia, Virginia and Iowa not in excess of five mills, and of Kansas not in excess of two and one-half mills, and the Massachusetts income tax not exceeding 6% per annum on income derived from these bonds. American Exchange Irving Trust Company, Trustee.

STOCK PURCHASE WARRANTS: These bonds will be accompanied by non-detachable common stock purchase warrants entitling the holders to purchase from the Company common stock at the rate of 10 shares for each $1000 bond or 5 shares for each $500 bond, upon presentation at the office of the Trustee of the warrants attached to the bonds for detachment, and upon payment at the price per share hereinafter mentioned. If such purchase be made:

(a) On or before May 1, 1932, at $10 per share
(b) After May 1, 1932, and before May 2, 1937, at $12.50 per share
(c) After May 1, 1937, and before May 2, 1942, at $15 per share
(d) After May 1, 1942, and on or before May 1, 1947, at $20 per share

In the event bonds with warrants are called for redemption, the Trustee, on redemption thereof, will detach the warrants and issue in lieu thereof new warrants in the name of the holder.

IT IS CALCULATED THAT THE SINKING FUND PROVIDED FOR IN THE MORTGAGE WILL BE SUFFICIENT TO RETIRE THIS ENTIRE ISSUE OF BONDS BY MATURITY.

Mr. E. Taylor Chewning, President of the Company, summarizes his letter as follows:

HISTORY AND BUSINESS: Continental Clay Products Corporation, recently incorporated in Delaware, will acquire, own and operate the business and properties of The Fallston Company, The Kittanning Clay Manufacturing Company, Williamsgrove Brick Company, Inc., and The Continental Clay Products Company. These companies, established in 1891, 1896, 1904 and 1920 respectively, will comprise a complete unit in the face brick industry and occupy a unique position in the industry by reason of the fact that the products of the combined plants afford a full line suitable to meet any architectural specifications ranging in shade and color from the lightest gray and buff through the intermediate golden and tan shades to the darkest brown and red. *None of these plants has ever been shut down during the many years under the present managements because of lack of orders and no one of the predecessor companies during such period has ever shown a loss in any full year.*

SECURITY: These First Mortgage 6% Sinking Fund Gold Bonds will constitute the only funded debt of the Company to be presently outstanding, will be direct obligations of the Company, and will be secured, in the opinion of counsel, by a closed first mortgage on the fixed properties, including clay reserves, plants and equipment to be acquired by the Company as above stated. The clay deposits have been appraised at $1,587,100 by Willard D. Richardson, of Columbus, Ohio, and have an estimated life at the present rate of production of more than seventy-five years. The real estate, exclusive of clay deposits, plants and equipment have been appraised at $1,424,975 by the Manufacturers Appraisal Company, giving total fixed property values of $3,012,075. As of April 15, 1927, the Company's balance sheet, after giving effect to this financing, shows net tangible assets applicable to these bonds of $3,530,440, equivalent to over $2,615 per $1,000 bond outstanding.

EARNINGS: The combined net earnings of the predecessor companies for the five years ended December 31, 1926, as certified by Lybrand, Ross Brothers & Montgomery, before depreciation, depletion and Federal income taxes, adjusted to give effect to certain non-recurring items, have been as follows:

1922	1923	1924	1925	1926	Average for 5 years
$297,326	$334,759	$334,296	$331,096	$337,458	$326,987

Based on average earnings as shown above, maximum interest requirements of $81,000 on this issue were earned over four times. Such earnings for 1926 are equal to over *4.16 times maximum interest on these bonds, and in no year during the past five years have these earnings been less than 3.67 times such charges.*

These earnings *after depreciation and depletion* averaged $277,089.74 for the five years ended December 31, 1926 or over 3.42 times maximum interest requirements on these bonds, and for the year ended December 31, 1926 amounted to $282,325.25 or over 3.48 times such interest requirements.

SINKING FUND: The Mortgage securing these bonds will provide for a minimum Sinking Fund for the retirement of bonds of $69,300 per annum, payable semi-annually commencing February 1, 1928. In addition, the Company will covenant to set aside, annually, as an additional Sinking Fund, to purchase and retire bonds, a sum equivalent to the amount by which 20% of the net earnings of the Company, before depreciation, depletion and Federal income taxes, as defined in the Mortgage, for the next preceding calendar year, shall exceed the sum of $69,300, payable annually commencing August 1, 1929, as to be provided in the Mortgage.

MANAGEMENT: The active operating executives of these companies who have been responsible for their consistent success over a long period of years will continue in the management of this company and will own a substantial controlling interest.

Legal details incident to this issue of bonds are being passed on by Kobbe, Thatcher, Frederick & Hoar, attorneys for the Bankers. Appraisals by Willard D. Richardson, of Columbus, Ohio, and the Manufacturers Appraisal Company. Audit by Lybrand, Ross Bros. & Montgomery, certified public accountants. Bonds are offered when, as and if issued, received and accepted by us, and subject to approval of counsel. Deliveries may be made in temporary form or interim receipts therefor, to be ready on or about May 16, 1927.

Price 95½ and interest, to yield over 6.40%

Peabody, Houghteling & Co.
Chicago

Henry D. Lindsley & Co., Inc.
New York

Gorrell & Co., Inc.
Chicago

This offering is made by such of the above named dealers as are licensed in this state

All information given herein is from official sources which we regard as reliable; but in no event are the statements herein contained to be regarded as our representations.

Birtman Electric Company
(An Illinois Corporation)

CAPITALIZATION

	AUTHORIZED	OUTSTANDING
Convertible Preferred Stock, No Par Value ($7 Cumulative Dividend Per Share)	7,500 Shares	7,500 Shares
Common Stock, Par Value $5 Per Share	122,500 Shares	*100,000 Shares

*22,500 remaining authorized shares reserved for conversion of 7,500 shares of Preferred Stock.

THE COMPANY HAS NO FUNDED DEBT
Dividends Exempt from Normal Federal Income Tax
Exempt from Personal Property Tax When Held by a Resident of Illinois

Transfer Agent: Illinois Merchants Trust Company, Chicago Registrar: Union Trust Company, Chicago

BUSINESS: The Birtman Electric Company, incorporated under the laws of Illinois in 1909, is one of the largest manufacturers of electric vacuum cleaners in the world. *THE COMPANY SELLS NO GOODS ON ANY "INSTALLMENT PLAN."*

The company manufactures the well-known "Bee-Vac" and other machines which sell at retail prices ranging upwards from $34.50, including attachments. These machines are the only nationally advertised electric vacuum cleaners selling for less than $45, thus being within easy reach of a larger class of buyers than is reached by other similar vacuum cleaners, a fact that has contributed largely to the conspicuous success of the company. The electric vacuum cleaner, once regarded as a luxury, is now more generally looked upon as a household necessity. As the total annual production of electric vacuum cleaners in the United States is substantially less than the number of homes wired for electricity each year, and as a large number of homes now wired are not equipped with vacuum cleaners, the outlook for the growth of the industry is exceptionally bright.

EARNINGS: In the year 1926 the Birtman Electric Company earned, as certified by Messrs. Ernst & Ernst, Certified Public Accountants, after reserves for depreciation and taxes, at the rate of 9¼ times preferred dividend requirements on the present issue of preferred stock, or equivalent to $4.34 per share of the present common stock. For the past five years the company's average earnings upon the same basis have been at the rate of 4 times preferred dividend requirements.

FINANCIAL: On March 31, 1927, current assets were more than 4¾ times current liabilities, and the net working capital of $713,947 was equal to $95 per share of this preferred stock. Except for $50,000 borrowed for a 30-day period a year ago, the company has not borrowed any money during the past ten years.

This offering of shares involves no change in the management, which has operated the company successfully and profitably for the past 15 years. We offer to the public for subscription, subject to allotment, the following amounts of preferred and common stock upon the respective terms indicated:

7,075 Shares
Convertible Preferred Stock
(No Par Value)
$7 cumulative dividends payable quarterly, February, May, August and November 1st.
Each share of preferred stock is convertible into three shares of common stock. The stock has the usual provisions for the adequate protection of investors.
PRICE: $100 per share, to yield 7%

20,000 Shares
Common Stock
(Par Value, $5 Per Share)
PRICE: $25.50 per share

Descriptive details will be sent upon request.

All legal details in connection with this offering have been approved by Messrs. Tenney, Harding, Sherman and Rogers for the Bankers, and by Messrs. Butz, Von Ammon & Marx for the Company. All accounts have been audited by Messrs. Ernst & Ernst, Certified Public Accountants.

Howe, Quisenberry & Co., Inc.
CHICAGO

Bacon, Whipple & Co., Inc.
CHICAGO

This information and these statistics are not guaranteed, but have been obtained from sources we believe to be accurate.

Oil Stocks

Our new letter on oil stocks will be sent on request.

PACKER, COOKE & CO.

Members:
New York Stock Exchange
Chicago Stock Exchange
Chicago Board of Trade

231 So. La Salle St.

Telephone Central 6771

Satisfactory Yield

Our First Mortgage Real Estate Bonds are sold on a basis to yield 6½%—as high a rate as any bond which has as high a degree of safety.

Small Issues
Choice Locations

Ernest W. J.
Hughes & Co.
10 SO. LA SALLE STREET
CHICAGO
TEL. FRANKLIN 0247

James E. Bennett & Co.

GRAIN PROV'NS SUGAR — STOCKS BONDS RUBBER

MEMBERS
CHICAGO BOARD OF TRADE
AND ALL PRINCIPAL EXCHANGES
—PRIVATE WIRES—

Ask for Bids
WHEAT, CORN, OATS, RYE, BARLEY, SEEDS

CONSIGNMENTS
and Orders in Futures Solicited and properly cared for in all Leading Markets

ST. LOUIS Merchants Exchange — KANSAS CITY Board of Trade
INDIANAPOLIS 717 Board of Trade
PEORIA 11 Board of Trade — CAIRO 403 Board of Trade

332 So. LaSalle St., Chicago

Electric Public Service Company

6% Secured Gold Bonds
Due 1941

Net earnings for the year ended January 31, 1927, were over 2.93 times the total annual interest requirements of this issue. These bonds are a senior obligation subject only to a small amount of divisional issues.

Price 100 Yielding 6%

STANLEY & BISSELL, Inc.
Investment Bonds
29 So. LaSalle St.
Chicago
New York — Cleveland

Municipal Bonds

SCHOOL BONDS
$18,000
Jefferson County, Ga.,
School District No. 10
(TOWN OF AVERA)
6% BONDS

Payable from a direct ad valorem tax on property, the assessed value of which is $285,673.

Maturities: 1930 to 1951
To Yield 5¼%

CHANNER SECURITIES CO.
"The Municipal Bond House"
39 South La Salle Street, Chicago
Telephone RANDOLPH 3900

TW

General Telephone Company

One-Year
Collateral Trust 5's

Due November 1, 1927

Price to Yield 5.75%

TRUE-WEBBER & CO.
INVESTMENT BONDS
231 SOUTH LA SALLE ST. — CHICAGO
TELEPHONE CENTRAL 5556
[illegible] — CEDAR RAPIDS

NEW YORK CURB TRANSACTIONS

Wednesday, May 11, 1927.
[By Associated Press.]

Day's sales 322,100
Bonds, par value $3,255,000

	Sales.	High.	Low.	Close.
Allied Pack pr pf	[illegible]	[illegible]	[illegible]	3
Am Arch	[illegible]	[illegible]	[illegible]	108
Am Cont Oil	[illegible]	[illegible]	[illegible]	.88
Am Cyan	[illegible]	[illegible]	[illegible]	27
Do pfd	[illegible]	[illegible]	[illegible]	86
[illegible]	[illegible]	[illegible]	[illegible]	[illegible]

CHICAGO STOCK TRANSACTIONS

Wednesday, May 11, 1927.

Day's sales .... 30,000 Year ago .... 40,000 Total, 1927 .... 3,154,030 Year ago 4,806,450

Chicago stocks were less active yesterday. On moderate sales Armour preferred gained 3½ to 69. Great Lakes Dredge was a feature, selling up to 152 after which it closed at 148, a net gain of 2 points on the day. Fair common was active and strong due to pool operations but lost nearly all its gain, the net advance being ¼. Borg & Beck was up ⅛. Initial trading in Central Dairy Products A preferred started at 27 after which the stock closed at 26½. Swift International declined ⅝ and Celotex was down ¼.

Div'd yield, pct.	Bid.	Asked.	Description—	Sales.	High.	Low.	Close.	Net chge.	Close May 12, 1926.
8.0	25	26	Adams Roy....	100	25	25	25	....	28
6.8	103	104	Am P Serv pfd.	200	103½	103	103	....	....
....	3⅛	3¼	Am States A..	100	3⅛	3⅛	3⅛	....	3½
10.6	68	69	Armour&Co pfd	800	69	66	69	+ 3½	83
8.1	87	87½	Armour Del pfd	40	87½	87	87	+ ⅝	91⅝
6.9	35	36½	Asso Inv.......	25	35⅝	35⅝	35⅝	....	....
3.6	109	110	Auburn Auto..	700	110	109	110	....	49⅝
4.8	62	62½	Balaban & K..	450	62½	62	62	+ ⅛	67½
3.9	51	52	Bendix Corp...	900	52	51½	51½	....	26½
9.3	21	21¼	Butler Bros....	250	21¼	21	21	− ½	....
2.9	15¼	17½	Bunte Bros.....	50	17	16⅝	17	....	....
6.6	61½	61⅞	Borg & Beck...	2,000	62¼	61½	61⅝	+ ⅛	29
10.4	26¼	26⅝	Brach & Sons..	500	26⅝	26	26	− ½	30
3.8	78	78½	Celotex	1,200	79¼	78¼	78½	....	....
7.8	88½	90½	Do pfd........	700	90½	89¼	90	+ ½	....
6.6	90½	92	C Ill P Serv pf d	85	91	90⅝	91	....	....
7.8	91	93	C Ind Pwr pfd.	350	92	90	92	+ 2	....
7.8	90¼	91	Do ctfs	30	90	90	90	+ 1½	....
....	17⅝	18	C Pub Serv Del.	50	18	18	18	....	12⅛
....	26½	26⅝	C Dairy Pr A pf	2,000	27	26	26½	....	....
5.0	60	60½	Cent S W Util..	240	60	60	60	+ ½	....
7.3	96	96¼	Do pfd........	300	96	96	96	....	90½
....	1	1⅛	Chi C & C Rys.	275	1¼	1	1¼	....	....
....	12	12½	Do pfd........	725	12½	12½	12½	....	....
8.3	23½	24¼	Chi Elec Mfg..	350	24¼	23½	24	+ ½	....
9.0	61¼	68	CNS&MRR pfd.	30	67¼	67¼	67¼	....	....
7.5	94	95	Chi M & Lbr pf	50	94½	94½	94½	− ½	....
....	2	2¼	Chi Rys Ser 2..	100	2¼	2¼	2¼	....	....
5.4	146½	147	Com Edison...	300	147	145⅝	146½	+ 1	139
....	7	7¼	Consumers Co..	300	7¼	7	7	− ¼	....
6.2	12⅝	13	Cont'l Motors..	300	13	13	13	....	....
7.6	52	53	Cuneo Press A..	25	53	53	53		
8.0	25	25½	Decker & Cohn	100	25¼	25¼	25¼	....	29½
6.4	127	128	Diamond Match	370	127½	123	127½	+ 5½	118
7.3	96½	96⅝	Emp G-F 7% pf	35	96⅝	96⅝	96⅝	....	....
7.6	104½	106½	Do 8% pfd..	900	107	106¼	106¼	....	....
....	12½	12⅞	Elec Household	50	12½	12½	12½	....	15⅝
....	8¼	9	Elec Res Lab..	100	8¼	8¼	8¼	....	10
7.8	38½	38⅝	Evans A Ldg A	100	38⅝	38½	38½	....	25
8.0	37⅝	37⅞	Do B	300	37⅝	37½	37½	− ⅛	....
7.2	33⅜	33⅞	Fair Store.....	3,700	34½	33½	33⅞	+ ¼	29
5.3	148	....	†G L Dredge...	1,000	154	145½	148	+ 2	132½
8.0	24½	25	Ill Wire & C...	50	24⅝	24⅝	24⅝	....	....
....	9½	9⅞	Libby-McNeill .	300	9⅝	9⅝	9⅝	....	....
6.3	32	32¼	Maytag	100	32	32	32	....	....

Div'd yield, pct.	Bid.	Asked.	Description—	Sales.	High.	Low.	Close.	Net chge.	Close May 12, 1926.
5.5	109	109⅝	Mid West Util.	125	109	109	109	− ¼	108
6.5	108¼	108⅝	Do pfd........	400	108⅝	108	108⅝	....	104¼
6.7	119	120	Do prior pfd.	90	119½	119¼	119½	....	114⅝
9.8	40	41	†Midland Stl Pr	60	41	41	41	+ 1	....
7.3	24½	24⅝	Nat Elec Pr A.	250	24⅝	24½	24½	− ⅛	20⅝
8.3	35⅝	35½	Nat Standard..	350	35⅝	35½	35½	− ⅛	....
8.8	28⅛	....	North Am Car.	175	28½	28⅝	28⅝	....	....
7.3	95	96	N W Util pfd..	90	96	95¾	96	....	....
13.0	11⅝	12	Oil-O-Matic	400	12	11½	12	+ ⅛	17½
7.7	19⅝	19⅝	Pa Gas & Elec.	100	19⅝	19⅝	19⅝	....	....
8.9	19⅝	20	Pick-Barth pf A	100	19⅝	19⅝	19⅝	....	....
5.0	40¼	....	Pines Winterfrt	100	40¼	40¼	40¼	....	....
5.9	135¼	138	Pub Ser no par	18	135	135	135	− ⅝	129
3.7	21½	21⅝	†Reo Motor....	75	21⅝	21½	21⅝	+ ⅛	20
7.4	26½	27	Sou Colo Pr A.	220	27	26½	27	....	....
9.7	61	62	Stewart-Warner.	250	61⅛	61	61	− ⅛	71½
6.8	117	....	Swift & Co.....	250	117¼	116⅝	117	+ ⅛	112½
5.5	21⅝	21⅞	Swift Int'l.....	2,000	22¼	21½	21½	− ⅝	15⅝
7.3	49¼	49⅝	Thompson J R.	110	49⅝	49¼	49⅝	....	....
8.9	44⅝	44⅞	Uni Biscuit A..	350	45	44⅝	45	+ ½	....
6.9	95¼	96	Uni Lt&Pr pf A	300	95½	95½	95½	....	85¼
7.7	51⅝	....	Do pfd B....	40	52½	52½	52½	....	45½
1.6	98½	99	U S Gypsum....	370	99	98	99	....	136
....	32½	33½	Vesta Battery.	50	33½	33½	33½	....	9½
....	12⅝	13⅛	Wahl	135	13	12⅝	12⅝	− ⅛	....
6.7	37½	39	Waukesha Mtr.	30	37½	37½	37½	....	....
5.7	52½	53¼	†Wrigley	125	53	52⅝	52⅝	− ¼	50½
11.6	22	22⅝	Yates Mach...	350	22¼	22	22¼	+ ¼	27⅝
....	....	....	Yel Truck & C.	600	28⅝	27⅝	28	....	23¼
9.8	40½	40⅞	Yellow Taxi...	63	40⅝	40⅝	40⅝	....	44⅝

*Ex dividend. †Pays extra dividend. ‡Pays stock dividend.

BONDS.

Interest paid.	Bid.	Asked.	Issue—	Sales, in thousands.	High.	Low.	Close.	Net chge.	Close May 12, 1926.
$5.00	67½	68½	ChiC&CRys 5s '27.	$10	67½	67½	67½	....	....
5.00	85½	86	ChiCRys 1st 5s '27	7	85	85	85	− ½	....
5.00	67½	68	ChiRys A 5s '27.	1	67½	67½	67½	....	50
6.50	108¼	....	Hou Gulf 6½s '31	6	108½	108⅝	108½	+ ½	96
5.00	98⅝	99	LakeSEl 1st5s'28	3	98⅝	98⅝	98⅝	....	97
5.50	99¼	....	UnPUtil 5½s '29	4	99¼	99¼	99¼	....	....
6.00	97½	....	Un P Serv 6s '42	6	97½	97½	97½	....	....
6.00	99¾	....	Do 6s '29......	8	99¾	99¾	99¾	....	....

	Sales.	High.	Low.	Close.
Stand Com Tob.	200	25	25	25
Stand Motors ..	100	1⅜	1⅜	1⅜
Stand Oil Ind..	9,600	68¼	67⅛	67⅝
Do Kas	400	16⅝	16½	16½
Do Ky	400	114⅜	113½	113½
Do Ohio new	50	78¼	78¼	78¼
Do Ohio	20	312	312	312
Stand Pub A....	200	3⅜	3⅜	3⅜
Stern Bros A....	425	52½	52	52¼
[illegible]	[illegible]	[illegible]	[illegible]	[illegible]

	High.	Low.	Close.
1 Ind Lim 6s 1941....	98⅜	98⅜	98⅜
28 Indpls P&L 5s '57...	97⅝	97½	97⅝
13 Int Rys C Am 6½s'47	92¼	92	92¼
2 Int Nat G 6s ww'36.	102⅛	102⅛	102⅛
15 Inters Pow 5s '57...	97½	97½	97½
1 Inter Pub Ser 5s '56.	95⅝	95⅝	95⅝
5 Inter Pow 7s.....	95½	94	95½
4 I C Ry Chi&StL4½s.	98	97⅞	97⅞
64 KayserJ&Co 5½s '47	96½	96	96⅛
30 Leh P S 6s A 2026..	100⅝	100	100
1 Lib McN&L 7s '31..	104	104	104
[illegible]	[illegible]	[illegible]	[illegible]
11 Lombard El 7s '52...	96⅝	96⅝	96⅝
1 Mnsfld M&S 7s '41.	109⅝	109⅝	109⅝
27 do 7s ww.........	99½	99½	99½
1 Medellin Colom 8s...	104	104	104
6 do 7s 1951.........	93⅞	93⅝	93½
13 Mendoza Pr 7½s '56	97⅞	97⅛	97⅞
4 Miag Mill Mch 7sww	94¼	94¼	94¼
14 Montecatini 7s '37...	104⅛	103⅞	103⅞
15 Montevideo 6s '59...	93¼	93¼	93¼
12 New So Wales 5s '57	96	95⅝	96
17 do 5s 1958.........	96⅜	96¼	96¼
12 Peru 7s 1959........	96⅝	96½	96⅝

	High.	Low.	Close.
[illegible]	[illegible]	[illegible]	[illegible]
21 do 6s 1941.........	101⅝	101½	101½
27 Gen Am Inv 5s '52..	118⅝	117	117⅞
39 Gen Mtrs Acpt 6s'37.	100¼	100	100⅛
7 Gen Pet 6s 1928....	101¼	101	101
1 Goodyr T&R 5½s'31.	96⅝	96⅝	96⅝
5 do 5s 1928.........	98⅝	98⅝	98⅝
31 Gr Trunk 6½s '36..	108⅝	108½	108½
17 Gulf Oil 5s '47.....	99⅞	99⅝	99⅝
16 Gulf St Util 5s '56..	97⅛	97⅛	97⅛
2 Hood Rub 5½s '36..	102	102	102
8 do 5½s 1936.......	93	92⅝	93
1 Inden Oil 6s '39.....	99	99	99

	High.	Low.	Close.
[illegible]	[illegible]	[illegible]	[illegible]
11 Prussia FS 6½s '51..	99½	99¼	99½
10 Sauda Fls Ltd 5s'55.	100¼	100¼	100¼
5 Saxon St Mtg 7s '45.	100⅜	100⅜	100⅜
4 do 6½s 1946........	99	98⅜	98⅜
13 Serb Crt&Slov 7s'62.	92½	92½	92½
35 Stinnes 7s 1936.....	100⅛	100	100
39 do 7s 1946..........	100⅛	100	100
4 Thys IrStlWks 7s'30.	101½	101½	101½
1 TietzLeonhd 7½s'46.	129	129	129
31 do ww	101⅝	101½	101⅝
36 Un El Svc 7s '56...	101⅝	101½	101⅝
2 do 7s 1956 ww......	93	93	93
39 UnStlWksGr 6½s'51.	104⅝	104⅝	104⅝
5 do 6½s A ww......	96¾	96¾	96¾
74 do 6½s C..........	104	104	104

Yellow Truck & Coach Co. Shows First Quarter Loss

The first quarter of this year was one of the poorest periods in the history of the Yellow Truck and Coach company. For the three months ended March 31 the company incurred a net loss of $668,190, after depreciation, etc. As payment of the quarterly dividend on the $15,000,000 preferred stock required $262,500, the total deficit for the quarter would be $930,690. Total surplus on Dec. 31, 1926, was $8,073,770. Net sales for the quarter were $7,708,658.

The quarter's loss before dividends compared with net profit of $485,520 in the first quarter of 1926. President Paul W. Seiler says results for the first quarter of this year were unsatisfactory due to continuation of conditions which affected the company's business during the latter part of 1926. A new line of trucks is being put out.

TARIFF LAWS OF U. S. HAPHAZARD, BUT EFFECTIVE

BY HARPER LEECH.

Any one who has ever watched a tariff bill hatched out in Washington and then sat back and observed the effects for a few years must have a profound skepticism as to the ability of mankind to really control its social destiny by scientific formulas. A tariff law is invariably framed by utterly unscientific political log rolling—but industrial America is in no small measure the fruit of such legislation.

The rapid railway expansion of the roaring '40s, which cemented America before the centrifugal forces of the nation got the mastery, came on the heels of a tariff law which started rail making. Difficulty in getting imported rails was one of the great handicaps of the first railroads.

There was no rail mill here until the tariff produced it and the many which trailed the pioneer.

Horace B. Cheney, of a distinguished industrial family which traces back to the beginnings of the American factory system, said not long ago:

"The silk industry in the United States is in some ways an abnormality. That we should have a silk industry in this country is contrary to all the laws and rules of the economist; that we have a silk industry in this country is entirely the result of our government's fiscal policy."

Its output is the largest in the world; it equals the silk goods output of all European countries combined and doubles that of Japan.

No raw silk was ever successfully produced on a commercial basis in America. The original silk industries were among the most highly skilled and oldest crafts in the world—with knowledge and skill passed down family lines.

With none of these assets, but as the result of a political policy, America evolved an entirely new technique and masters the world silk trade.

The Fordney-McCumber act was among the most bitterly criticized of our tariff laws at the time of its passage. It was passed in a period of depression, under frankly political auspices. But since its enactment it has become the greatest revenue producer of all our tariffs, though designed to exclude, not to raise revenue.

We have had under that act a tremendous increase in the volume of our exports, but a vastly greater increase in imports. Passed at a time when prices had collapsed and the cry was for a restoration of values, we have witnessed behind its high duties a gradual decline in the prices of most commodities, without any decline of wages or purchasing power.

The law has worked as its critics said it would not, and some of its successes were by no means anticipated nor particularly desired by its friends.

One of the interesting commentaries upon the often repeated statement that tariffs must raise prices is the course of prices in our new tariff created dye industry. In 1914 we produced 6,619,729 pounds of dyestuffs; last year, under ironclad tariff protection, our output was 88,000,000, and the average price per pound has dropped from a wartime high of $1.26 to a post-war low of 42 cents in 1926.

COFFEE MARKETS.

NEW YORK, May 11.—(AP)—COFFEE—Futures were higher today. July sold up to 12.52c and closed at 12.48c, the general market opening at an advance of 2 to 18 points and showing a net gain of 2 to 8 points at the close. Spot, steady; Rio 7s, 15½c; Santos 4s, 17c to 17¼c. Cost and freight offers included part Bourbon 3s and 5s at 15.50c to 15.90c. Brazilian port receipts, 40,000 bags; Jundiahy receipts, 19,000.

	Sales Bags.	High.	Low.	Close.	Prev. Close.
May	1,250	13.63	13.52	13.53	13.44
July	5,750	12.52	12.46	12.48	12.44
Sept.	2,500	11.77	11.75	11.75	11.73
Dec.	500	11.43	11.38	11.38	11.36
Jan.	.....	......	......	11.30	11.26
March	2,750	11.24	11.20	11.24	11.16
May, '28	4,000	11.00	11.00	11.00	......

COTTONSEED OIL.

NEW YORK, May 11.—(AP)—COTTONSEED OIL—Opened quiet and easy today and closing at net advances of 1 to 11 points. Sales, 7,000 brls. Prime crude, 7.50c; prime summer yellow spot, 8.85c; May close 8.95c; July, 9.16c; September, 9.57c; October, 9.6 c; December, 9.50c.

DIVIDENDS DECLARED

Stock, rate, period—	Payable.	Stock of record.
Am Sugar Ref, $1.25 q	July 2	June 1
Do pfd, $1.75 q	July 2	June 1
Am Sumatra Tob, $1.75 q	June 1	May 1[illegible]
Cont Can pfd, $1.75 q	July 1	June 2[illegible]
Cumberland Pipe, $2 q ...	June 15	May 31
Eastman Kodak, $1.25 q ...	July 1	May 31
Do, 75c extra	July 1	May 31
Fifth Av Bus Sec, 16c q ..	July 16	July 2
Ford Motor, [Canada], 15..	May 28	May 21
Foundation, $1.25 q	June 15	June 1
North Pipe Line, $3 s a ...	July 1	June 10
Illinois Wire & Cable, 50c q	July 1	June 15
Nat Sugar Ref, $1.75 q ...	July 2	June 6
N Y Transportation, 50c q.	July 15	July 1
Omnibus Corp pfd, 2 q ...	July 1	June 17
Penn Gas & El A, 37½c q.	June 1	May 2[illegible]
Do A, 3⅛ ex	June 1	May 2[illegible]
Rock Island, $1.25 q	June 30	June [illegible]
Do 7% pfd, $3.50 s a ...	June 30	June [illegible]
Do 6% pfd, $3 s a	June 30	June [illegible]
Shell Union Oil, 35c q	June 30	June [illegible]
So Porto Rico Sugar, new stock, 50c m	Oct 1	....
Do 10% stock	Nov 1	....
Southwest, pfd, 1¾ q	June 1	May 14
Tenn Cop & Chem, 12½ q ..	June 15	May 31
Ward Baking, A, $2	July 1	June 15
Do pfd, 1¾ q	June 1	June 15
Sun Oil, 25c q	June 15	May 25
U S Gypsum, 2 q	June 30	June 15
Do pfd, 1¾ q	June 30	June 15

DRY GOODS MARKET.

NEW YORK, May 11.—(AP)—Cotton goods and yarns were quiet today with prices steady. Worsted spinners report a slightly improved business. Small lots of wool fabrics are being ordered for fall by the clothing trade. Burlaps were quiet and easier. Silk goods continued quiet. Knit goods agents are awaiting warmer weather for more duplicate business.

The Chicago Community Trust

Statements as to principal and income, December 31, 1926.

STATEMENT AS TO PRINCIPAL

SUMMARY OF FUNDS

Dwight J. Harris Special Fund of November 14, 1916	$ 25,000.00
Norman Wait Harris Memorial Fund	398,976.00
Albert W. Harris Special Fund	25,000.00
Hattie A. Harris Special Fund	25,000.00
B. A. Eckhart Special Funds	60,000.00
Mary L. Freeman Fund	3,100.00
James A. Patten Special Fund	70,000.00
James A. Patten-Horatio N. Woodward Hospital Fund	10,000.00
James A. Patten and Amanda Louisa Patten Fund	1,000,001.00
Alex Demond Fund	30,763.18
War Recreation Board of Illinois Trust Fund	9,025.92
General Fund	203,756.25
Total	$1,860,622.35

FUNDS HELD AS FOLLOWS:

By Harris Trust & Savings Bank, Trustee

Securities	$ 819,842.00
Real estate and lease	1,000,001.00
Cash	990.25
Total	$1,820,833.25

By Illinois Merchants Trust Company, Trustee

Securities	$ 23,648.75	
Real estate mortgages	16,000.00	
Real estate—nominal value	1.00	
Cash	139.35	
Total		39,789.10
Total		$1,860,622.35

STATEMENT AS TO INCOME

Cash balance, January 1, 1926		$ 21,180.12
Receipts:		
General Fund	$10,712.99	
Special Funds	71,714.51	
Total		82,427.50
Total Available for Distribution During the Year		$103,607.62
Less Disbursements—1926:		
Charitable purposes	$68,123.52	
Salaries	9,799.92	
Trustees' fees	2,058.98	
Rent and miscellaneous expenses	2,992.01	
Total		$ 82,974.43
Cash Balances, December 31, 1926:		
In hands of Trustees	$20,435.20	
Petty Cash Office Fund	197.99	
Total Income Cash Balance, December 31, 1926		$ 20,633.19

CERTIFICATE

We have made a general audit of the accounts of The Chicago Community Trust for the year ended December 31, 1926, and

WE HEREBY CERTIFY that, in our opinion, the above statements as to principal and income are correct.

(Signed) HASKINS & SELLS.
Chicago, April 4, 1927.

Maysville Public Service Corporation

First Mortgage 5½% Gold Bonds

Dated April 1, 1927 — Due April 1, 1942
Outstanding $900,000

THE NORTHERN TRUST COMPANY AND A. B. CASWELL, CHICAGO, TRUSTEES

The Maysville Public Service Corporation, incorporated Kentucky, 1854, serves a population of 15,000 in Maysville and vicinity. Maysville is the second largest tobacco market in Kentucky.

Earnings for 1926 were over two times present interest requirements.

Sound valuation of company, $1,450,000.

Franchises, when not perpetual, are deemed satisfactory. Legal opinions by Chapman, Cutler & Parker. Appraisals by Day & Zimmerman, Inc. Auditors, Arthur Andersen & Co. Management, Kentucky Power Company.

We urge your consideration of these bonds on account of their security and yield.

PRICE 97 and Interest to Yield 5.80%

CHAPMAN, GRANNIS & CO.

112 West Adams Street
Telephone Randolph 4764

Information from sources we regard reliable, but not guaranteed by us.

$2,150,000
United Telephone Company

First Mortgage Collateral Series "A" and Series "B" Gold Bonds

$1,400,000 Series "A" Gold Bonds
Dated February 1, 1927 — Due February 1, 1947
Price 101 and Interest, Yielding About 5.90%

$750,000 Series "B" Gold Bonds
Dated April 1, 1927 — Due April 1, 1957
Price 95 and Interest, Yielding About 5.85%

Coupon bonds $1,000, $500 and $100 denominations, registerable as to principal. Principal and interest payable at New York and Chicago. Interest payable without deduction for the Federal Income Tax up to but not exceeding 2% per annum. Series "A" bonds are redeemable at any time on 30 days' notice at 105 and interest, less ¼ of 1% for each year of unexpired life, but at not less than 101 and interest. Series "B" bonds are redeemable at any time up to April 1, 1937 on 30 days' notice at 103 and interest; thereafter and up to April 1, 1947 at 102 and interest, and after April 1, 1947 to maturity at 101 and interest.

THE NATIONAL BANK OF THE REPUBLIC OF CHICAGO, TRUSTEE

The following information is summarized from a letter from Mr. D. A. Belden, President:

Business: The United Telephone Company, a Delaware corporation, through its operating companies, furnishes, without competition, telephone service principally to important areas in the states of Ohio, Michigan, Indiana, Iowa and Texas. The telephone lines of these companies interconnect with those of the Bell or Independent companies serving adjacent territories, and subscribers of the United Telephone Company system are thereby furnished with nation-wide service. The total number of stations owned by the Company's subsidiaries is in excess of 30,000.

Capitalization

FUNDED DEBT: (Upon completion of present financing)

First Mortgage Collateral Gold Bonds—	
Series "A" 6%, due 1947 (this issue)	$1,400,000
Series "B" 5½%, due 1957 (this issue)	750,000
Gold Notes 5%, due August 15, 1927	550,000

CAPITAL STOCK:

	Shares
First Preferred—without par value (authorized 30,000 shares) $7 Dividend Series	5,750
Participating Preferred—without par value (authorized 20,000 shares) $7 Dividend Series	2,750
Common—without par value (authorized 35,000 shares)	24,020

Issue: The indenture provides for the issue of Company bonds to an amount not exceeding the principal amount of first mortgage bonds of subsidiary companies deposited as security for outstanding bonds of the Company, and also on additional conditions and restrictions as provided in the Trust Indenture. Control of subsidiary companies is assured by deposit of a majority of their voting stocks. All bonds, including the present offering, are issuable only when consolidated net earnings are not less than 2½ times the annual bond interest charges before depreciation, and 1¾ times after depreciation.

Property: The present depreciated value of the property of the United Telephone Company system has been appraised recently by Messrs. J. G. Wray & Co. (excepting as to the Texas subsidiary, which property has been appraised by Spooner & Merrill) at a figure largely in excess of the total amount of bonds presently to be outstanding.

Earnings: The consolidated net earnings of the United Telephone Company system for the 12 months ending February 28, 1927, were substantially in excess of 2½ times the annual interest charge on these bonds.

Management: The United Telephone Company has arranged under a favorable contract for the supervision of operations of its controlled companies by the firm of Messrs. J. G. Wray & Co., of Chicago, Telephone Engineers. The Board of Directors of the Company is comprised of men experienced in the management and financing of telephone and other public utility companies.

All legal details in connection with this issue will be passed upon by Messrs. Butler, Lamb, Foster & Pope, of Chicago.

We offer these bonds when, as and if issued and received by us, and subject to the approval of our counsel and of the various State Commissions as to issuance of subsidiaries' securities.

Wm. L. Ross & Company, Inc. — Paul C. Dodge & Co., Inc.
Whitaker & Company

All the information given above is from official sources, or from sources which we regard as reliable, but in no event are the statements above contained to be regarded as representations by us.

A Selection ... BON[DS] For Idle ...
Central West Pub...
Chgo. Nor. Shore ...
Chgo. Evening Am...
City of Brisbane...
Nor. States Power...
Standard Pwr. & ...
State New South W...

MID-C[ITY] TRUST AND SA[VINGS] Madison & ... Phone Hayma[rket]

Sho[rt] Matur[ities] Plus Liberal ... Giving an U... High R... With 6½% ...

Midla[nd] Mortgage C... First National ... Randolph

Three Investm[ents]
Public Service ... Oklahoma—Fir[st] 5% Gold Bonds Price 97½ Yielding about ...
Central and South... ties Company— Fifteen-Year C... Stock, 7% Divide... Price $96.
United Public Se[rvice] Gold Bonds—194... Price 97½. Yielding over ...

Troy & ... 111 West Mon[roe] Phone Rando[lph]

Chicago Real Estate Bonds

ROBERT S. STR[AUS] ... 105 WEST MON[ROE] CHICAGO

M... Inv...

Indivi[dual] Firs[t] Mortga[ges] ... Yieldin[g]

TOOMBS & DAI[LY] MORTGAGES A... 208 SOUTH LA SA[LLE] CHICAGO

Real Estate LOANS
Having almost ... funds of large ... companies in ... making loans o[n] ... and Chicago ... ely well located ... and business ... 5½%. Also in ... good mortgag[es] ... Lowest commis[sion] ... Cash promptly ...
Call at our ... phone Frank[lin] ...

H.O. STON[E] ...

A Selection of Safe
BONDS
For Idle Funds

	Yield
Central West Pub. Ser.	6.35%
Chgo. Nor. Shore & Milw.	5.50%
Chgo. Evening American	6.00%
City of Brisbane	5.25%
Nor. States Power Co.	5.60%
Standard Pwr. & Lt. Co.	6.00%
State New South Wales	5.25%

MID-CITY
TRUST AND SAVINGS BANK
Madison & Halsted
Phone Haymarket 7600

Short Maturities
Plus Liberal Discount
Giving an Unusually High Return
With 6½% Interest
Secured by high-grade, improved income-producing property available in convenient denominations with maturities ranging from one to thirty-six months.
Write for Our Current Circular and our booklet, "Junior Mortgage Serial Gold Trust Notes and Bonds," setting forth the advantages of this type of investment.
Midland Mortgage Company
First National Bank Bldg.
Randolph 1740

Three Good Investments
Public Service Company of Oklahoma—First Mortgage 5% Gold Bonds—1957.
Price 97½.
Yielding about 5.15%
Central and South West Utilities Company—Preferred Stock, $7 Dividend Series.
Price $96.
United Public Service Company—Fifteen-Year Coll. Trust 6% Gold Bonds—1942.
Price 97½.
Yielding over 6.25%
Troy & Co.
111 West Monroe Street
Phone Randolph 0948

Chicago Real Estate Bonds
ROBERT S. STRAUSS & Co.
Telephone Randolph 1331
105 WEST MONROE STREET
CHICAGO
First Mortgage Investments

Individual First Mortgages
Yielding 6%
TOOMBS & DAILY COMPANY
MORTGAGES AND BONDS
208 SOUTH LA SALLE STREET
TELEPHONE STATE 9393
CHICAGO

Real Estate LOANS 5½%
Having almost unlimited funds of large insurance companies to invest, we are making loans on exceptionally well located apartments and business property at 5½%. Also, in market for good mortgages at 6%. Lowest commission rates. Cash promptly paid.
Call at our office or phone Franklin 5600
H.O. STONE & CO.
H. O. Stone Bldg., Clark & Madison Sts., Chicago

DECLINE IN STEEL PRODUCTION AND DEMAND SHOWN

BY O. A. MATHER.

Both demand and production of steel continue on a diminishing scale. The midweek steel reviews report this situation for the first ten days of this month just as the monthly report of the United States Steel corporation on Tuesday showed a declining tendency during last month from the peak of March.

"So far this month new orders and specifications together call for about as much rolled steel as in the first ten days of April, but mills are for adjusting operations to an expected reduced demand paralleling the trend last year, in which July was the low point," the Iron Age says. "Operations in the Pittsburgh and nearby districts are put at 75 per cent of capacity, against 80 per cent two weeks ago. Some recessions are reported in the south and in the Chicago district.

Prices Are No Lower.

"Lacking many large single purchases, the market appears quiet, but this comes in part from comparison with its busiest periods. There is increasingly close ordering for needs. A survey of consuming industries points to no rapid change in the large diversified consumption shown by the statistics of shipments. Prices are no lower than they have been."

"Statistics of production reveal a robustness that is beclouded by hand to mouth buying," the Iron Trade says. "In each month since January more steel has been made than in comparable month of last year. With the year one-third gone, cumulative production of steel is only 1½ per cent under the similar period of 1926. Steel works operations this week average 82 per cent of capacity. Pig iron continues dull and weak."

N. Y. Bonds Sold at Premium.

Additional evidences of vast reserves of American capital seeking investment and an indication that money rates will remain easy for a protracted period appeared yesterday. The city of New York sold $60,000,000 of its 4 per cent obligations at a premium of $729,443 to a banking syndicate, which will offer them publicly today.

The price paid for the city's corporate stock and bonds puts them on a 3.936 per cent yield basis. This is the first time in 18 years, or since 1909, that New York City has been able to sell its obligations below a 4 per cent basis. Proceeds from the $42,400,000 corporate stock issue will be used for rapid transit, water supply, dock improvement, and other municipal purposes, while proceeds from the $17,600,000 serial bonds will be used for school construction.

Porto Rico Sugar Melon.

The South Porto Rico Sugar company announced its long expected melon yesterday. The directors voted to change the common stock from 125,000 shares of $100 par value to 1,200,000 no par shares, exchange four new shares for each old share, offer stockholders about 37½ per cent of new stock at $30 a share, and declare a 10 per cent stock dividend. The new stock will be placed on an annual $2 dividend basis.

The recapitalization is subject to approval of a stockholders' meeting on June 7. The plan contemplates issuance of 677,941 shares of new common stock, retention of 522,059 shares in the treasury, and retirement of the company's $4,637,000 first mortgage bonds in 1930.

The Foundation company reduced its annual common stock dividend rate from $8 to $5 by declaring a quarterly payment of $1.25, compared with $2 previously paid. The Continental Oil company went back to a 25 cent quarterly dividend after increasing it to 30 cents three months ago.

The Ford Motor Company of Canada declared a dividend of 15 per cent, compared with 10 per cent paid on Oct. 1 last year. The Eastman Kodak company declared its usual quarterly extra dividend of 75 cents on the common stock.

INVESTORS' GUIDE

Inquiries must bear the signature and address of writer. Answers of public interest will be published, those not of general interest will be mailed if stamped self-addressed envelope is inclosed. Address letters to Investors' Guide.

Answers are based upon information which THE TRIBUNE believes correct, but beyond care in securing it THE TRIBUNE assumes no responsibility.

Thursday, May 12, 1927.

[Copyright: 1927: By The Chicago Tribune.]

W. F. Hall Printing.

A. J. W.—W. F. Hall Printing company reported net income of $916,786 for the fiscal year ended Jan. 31, 1927, as compared with $650,519 for the previous fiscal year.

This was equal to $4.58 a share on the capital stock in the latest fiscal year, against $3.71 a share in the previous fiscal year.

Surplus stood at $3,825,627 on Jan. 31, 1927, compared with $2,917,231 on Jan. 31, 1926.

Current assets amounted to $1,882,215 and current liabilities to $767,725 at the end of the latest fiscal year.

Net working capital of $1,114,490 compares with $1,353,013 at the end of the previous fiscal period.

The company voted in March 1927, to increase its capital stock from 200,000 to 300,000 shares of $10 par value.

Dividends at the annual rate of $1 are being paid and in addition an extra of 25 cents a share has been declared, payable April 30, 1927, to stock of record April 20.

The stock deserves a fairly good rating.

We cannot predict the course of the market.

Brief Answers.

S. P. O., Danville, Ill.—Indiana, Illinois and Iowa railroad first mortgage 4s of 1950 are a sound investment.

R. M. L., Syracuse, N. Y.—Elmira and Williamsport railroad first extended 4s of 1950 are a sound investment.

L. T. E., Pittsfield, Mass.—Pawtucket Electric company consolidated 5s of 1938 are a sound investment.

RAW SILK MARKET.

NEW YORK, May 11.—(AP)—SILK—Raw, easier. Prices per pound: Japanese—Extras, $5.55@5.60; crack double extra, $6.80@6.90; grand double extra, $6.30@6.40; double extra, $5.65@5.70; Italian—Extra classical, $6.65; Shanghai—Steams, Three Dancers, $6.30; Canton—Double extra A, 14-16s, $4.20.

NEW YORK STOCK TRANSACTIONS

Wednesday, May 11, 1927.

Total sales, shares...1,936,000 Year ago...............1,065,700 Total, 1927.........194,617,200 Previous year......166,368,200

Div. yld. per cent.	Bid.	Asked.	Description—	Sales.	High.	Low.	Close.	Net chge.	Close May 12, 1926.
....	74	76	Abr & Straus	300	75	73¼	73¼	....	....
....	32	34	Adv Rum pfd.	400	32½	32	32	....	48¼
3.1	159	159½	Air Reduction	700	161	160	160⅛+	⅝	111⅝
....	9⅝	10¼	Ajax Rubber	3,600	10⅜	9⅝	9⅝—	¼	8⅝
4.3	138	138⅜	Allied Chemical	2,800	139½	138⅜	138⅜+	⅜	114
5.6	107	109	Allis-Chal Mfg	1,200	109	107¼	107¼—	1⅛	80
6.3	110⅞	111	Do pfd	500	110⅞	110⅞	110⅞	....	....
7.2	....	98	Alb P-W-P pfd	100	97	97	97	....	....
6.9	30	30½	Amerada	2,800	30½	29	30 +	1⅛	25¼
5.1	59½	62	Am B Note pf	10	59½	59¼	59¼	....	....
....	15¼	15⅝	Am Bosch	600	15¼	15⅝	15½+	⅝	17⅝
....	36⅝	37	Am Brk Shoe	1,100	37⅝	36⅝	36⅝—	⅝	....
....	22⅛	22½	Am Brn B El	1,900	22⅝	22¼	22⅜—	⅛	35¼
4.1	48½	48⅝	Am Can	6,200	49⅜	48½	48⅝—	½	43⅝
5.4	128	130	Do pfd	500	129	128⅜	129	....	125⅝
5.8	103¼	104	Am Car & Fdy	100	103¼	103¼	103¼—	1½	93½
6.8	43⅝	44½	Am Chicle	200	44½	44½	44½	....	....
6.8	43⅝	44½	Do ctfs	200	44⅜	44	44⅜+	⅜	39
6.4	95	100	Do prior pfd.	100	94	94	94	....	....
....	13	13¼	Am Drug	9,300	13⅝	13	13 —	⅝	....
7.0	70¾	71	Coty Co	400	[illegible]	[illegible]	[illegible]	¼	....
6.9	86	86½	Crucible Steel.	1,600	88½	86½	86½—	1½	66¾
....	9	9½	Cuba C Sug pfd	300	41¾	41¾	41¾—	½	41
10.3	28½	28⅞	Cuba Co	6,300	30½	28½	29 —	1⅛	47⅝
4.2	23¾	24	Cuban Am Sug	1,200	24	23¾	24	....	25¼
2.6	115½	116½	Chushmans S..	100	117	117	117 —	¾	95
7.3	109½	....	Do 8% pfd..	10	110¼	110¼	110¼	....	....
....	35	35½	Cuyamel Fruit.	100	35½	35½	35½+	½	44
....	29	29¼	Davis Chem	7,900	30⅝	29	29 —	⅜	35⅝
6.1	113¾	115	Deere pfd	100	116	114	114	....	....
4.4	205¼	206	Dela & Hudson	3,000	207	205	205 —	1¼	157¼
3.6	163½	164¾	†D L & W	800	165	164	164 —	¼	134½
....	61½	62	D R G & W pfd	300	61¾	61¾	61¾—	¼	38½
5.5	144½	145½	Detroit Edison.	700	145⅝	145	145	....	....
6.0	39	40½	Devoe Rayn A.	1,200	40⅝	40⅝	40½+	¼	35
6.5	107¼	108	Do 1st pfd.	30	107½	107½	107½	....	....
....	20¼	20⅝	Dodge Bros A.	10,300	21⅛	20¼	20¼—	⅝	25
9.3	74⅞	75	Do pfd	2,700	75⅝	74⅞	75 —	⅛	80⅝
6.4	123	124	Dia Match	330	125	123	125 +	2	....
12.5	8¼	8½	Dome Mining	300	8⅝	8⅝	8⅝	....	....
3.1	64	64½	†Douglas Pect.	400	64⅝	64	64⅝—	⅝	....
3.2	240½	241	Du Pont de N	7,000	245	241	241 —	2¼	210½
7.4	27	27½	Eaton Axle	1,600	27⅝	27¼	27¼—	⅝	25½
3.5	145½	146	†Eastman Kod.	1,600	149	146	146 —	2	109⅝
7.2	82⅝	83	Elec Auto Lite	1,900	83¾	82⅝	83 +	¼	63½
....	18½	18⅝	Elec Boat	10,500	19¼	18½	18⅝	....	4⅝
....	20¼	20½	Elec Pw & Lt.	3,000	20⅝	20	20¼—	⅛	18½
6.9	101⅞	102½	Do pfd	300	102	101⅞	102	....	92⅝
....	26	26¼	Elec Refrig	3,300	26⅝	26	26 —	⅛	65
7.4	67	69	Elec Stor Bat.	1,400	68⅝	68	68 —	⅝	....
7.3	69	69⅝	Endicott J	3,000	70⅝	69	69 —	1	66
....	26⅞	27	Eng Pub Serv.	13,700	28	25	27	....	....
6.7	104	105½	Do pfd	500	105	104⅝	105	....	....
4.0	141	143	Equit Bldg pfd	800	142⅞	140⅝	142⅞+	1⅞	....
....	54⅝	54⅞	Erie	4,400	55	54⅝	54⅞—	⅛	32
....	58⅝	58⅞	Do 1st pfd..	7,200	58⅝	58¼	58⅝+	⅞	38
18.8	3⅝	4⅛	Mother Lode	600	4	3⅞	3⅞—	⅛	6½
4.7	83⅝	....	Mor & Essex.	90	85	85	85 +	½	....
9.5	10	10½	Motion Pic	300	10½	10	10	....	22
9.7	36	37	Motor Meter.	300	36⅝	36	36 —	½	38¼
8.3	23⅝	23⅞	Motor Wheel.	600	24	23⅞	23⅞—	⅝	24⅝
....	18⅝	19½	Mullins Body.	700	20	19	19 —	1	....
8.0	37	37⅞	Munsingwr	100	37½	37½	37½+	½	....
....	30¼	30¼	Murray Body.	100	30¼	30¼	30¼—	¼	....
6.4	63⅝	64	Nash Motors.	8,000	64⅝	63½	63⅝+	⅛	52¼
3.8	131¼	131½	Nat Biscuit	3,200	134	131½	131½—	3⅛	83
5.2	135	137	Do pfd	100	135	135	135	....	....
6.8	43⅝	43¾	Nat Cash Reg.	2,400	44	43¾	43¾	....	41⅛
....	38	39	Nat Bellas Co.	100	39	39	39	....	....
7.5	93¼	93½	Do pfd	300	93¼	93⅛	93⅛	....	....
3.6	82¼	82½	††Nat Dairy Pr	800	83¼	82⅝	82⅝—	⅝	61¼
....	62½	62⅝	Do new w i.	600	63¼	62⅝	62⅝—	½	....
....	25	25⅝	Nat Dept Stor	300	25¼	25⅛	25⅛—	⅝	....
....	23	24	Nat Dist	3,400	24⅛	22⅞	24⅜+	2	16⅛
....	46⅛	49¼	Do pfd	100	46	46	46	....	....
9.3	75¼	80	Nat Enam pfd	100	75¼	75¼	75¼	....	....
4.1	194⅝	196	††Nat Lead	600	196¼	194½	196¼+	1	....
3.6	22⅜	22⅝	N Pow & Lt.	2,700	22⅞	22½	22⅝+	⅝	19
5.1	78⅛	79	Nat Supply	5,100	80¼	76	78⅞—	1⅝	....
5.9	118	119	Do pfd	100	118	118	118	....	....
3.8	261	263	Nat Surety	290	264	258½	263 +	10	....
3.2	121	125	Nat Tea	100	124½	124½	124½—	3½	....
10.3	14⅝	14½	Nevada Cop	1,800	14½	14⅝	14⅝—	⅛	12⅛
4.9	141	142½	N O T & M	30	143	142½	142½+	2¼	123
6.8	44½	45	N Y Air Brake	1,300	45	43⅝	45 +	⅛	39¼
....	13⅝	14	N Y Canners	300	14	13⅝	14 +	⅝	35⅝
....	48	50	Do pfd	100	49	49	49	....	84
4.7	148⅝	149¼	N Y Central	4,300	149⅞	148½	148⅝—	⅝	122¼
5.6	195	195½	N Y C & St L	9,700	197¼	192½	195⅝+	4⅛	158
5.6	106⅝	107	Do pfd	700	107	107	107	....	99½
....	49	49¼	N Y N H & H	4,060	49¼	49	49 —	¼	35⅝
3.6	28	28⅜	N Y O & W	1,500	28½	27½	28 —	1	23⅛
....	49⅝	51¼	Norfolk Sou.	100	50¼	50¼	50¼	[illegible]	[illegible]
....	34¾	35	Do pfd	1,900	35¼	35	35	....	33
4.6	54	54⅜	Sears-Roebuck.	1,100	54¼	54	54 —	⅛	47½
9.1	11	11⅛	Seagrave Co.	800	11⅛	11	11⅛	....	18⅝
....	2½	2⅝	Seneca Copper.	300	2½	2½	2½	....	....
3.0	65½	66¼	Shattuck F G.	100	66½	66½	66½+	½	....
8.8	46	46⅝	Shell Transport	1,500	46	45⅝	46	....	42¾
5.6	28⅛	28¼	Shell Un Oil.	4,700	28⅝	27⅞	28¼+	⅝	24⅝
6.9	58	58½	Shubert Thea.	500	58½	58⅝	58⅝—	½	64¼
4.9	41½	41⅞	Simmons Co.	3,400	42	40	41⅞—	⅝	[illegible]
4.9	109	110½	Do pfd	20	109	109	109 —	1	....
8.3	17⅝	17½	Simms Pet.	2,400	17½	17⅛	17⅝—	⅛	19
....	17½	17⅝	Sinclair Oil.	2,700	17⅝	17⅜	17½—	⅛	20⅝
8.1	99¼	100	Do pfd	100	99⅝	99⅝	99⅝—	¼	....
7.4	27	27⅛	Skelly Oil	5,700	27⅞	26½	27⅛+	1⅛	33⅝
4.8	126	130	Sloss-Sheff	100	127	127	127 —	1⅛	118⅝
6.6	106	106½	Do pfd	100	106	106	106	....	....
3.2	190	193	S Por R Sug.	8,900	195⅛	186½	190⅛+	2⅛	100½
5.4	127	128	Do pfd	10	128	128	128	....	....
5.9	33⅛	33⅝	Sou Cal Edis.	4,500	34	33⅛	33⅝—	⅝	....
....	⅝	⅝	Do rights	3,100	⅝	⅝	⅝—	⅛	....
5.3	113	113¼	Southern Pac.	2,700	113⅞	113	113 —	⅝	100
5.6	125¼	125⅜	Southern Ry.	1,400	126½	125¼	125¼—	⅝	109⅝
5.2	96½	97	Do pfd	500	97	97	97 —	¼	91
....	20⅛	21	Sou Dairies A.	1,600	21⅛	20⅝	20⅝—	⅛	47½
....	9	9⅛	Do B	600	9	9	9 +	⅛	29⅝
....	26⅛	26⅝	Spicer Mfg.	1,500	27¼	26⅝	27¼—	⅛	20⅝
6.1	57	57¼	Standard Gas.	1,600	57⅝	57⅛	57⅛+	⅛	53⅝
6.4	62⅞	63	Do pfd	100	63	63	63	....	56
6.4	77	77½	Stand Milling.	6,000	79	76½	77¼+	⅛	69
6.5	91½	92½	Do pfd	10	92½	92½	92½+	1	....
4.6	54⅞	55⅛	†Stand Oil Cal	7,200	55⅝	54⅝	55⅛+	⅛	53⅝
3.3	36½	36⅝	†Stand Oil N J.	9,500	37⅛	36⅝	36⅝	....	44⅛
4.9	30⅜	30½	Stand Oil N Y.	7,000	30⅝	30⅜	30½	....	....
....	3	3¼	Stand Pl Glass.	400	3¼	3⅛	3⅛	....	....
4.9	100⅝	101½	†Sterling Prods	100	101⅛	101⅛	101⅛—	⅛	78½
9.7	60½	61½	Stewart-Warner	2,800	62½	61	61 —	1⅛	71
9.4	53⅛	53⅝	Studebaker	5,800	53⅞	52⅝	53⅛—	⅛	50⅝
....	7⅛	7¼	Sub Boat	38,600	8	7⅛	7⅞+	⅝	[illegible]
3.5	28⅝	29	Wright Aero	800	[illegible]	29	29 —	⅜	[illegible]
5.7	53	54	†Wrigley	100	53½	52⅝	53½	....	....
5.3	74½	75	Yale & Towne.	100	74¾	74¾	74¾	....	....
....	27¾	27⅞	Yellow Trk	21,300	28⅝	27⅞	27⅞—	1⅛	23¾
7.5	92¾	93½	Do pfd	200	93	93	93 +	¼	98
9.8	39¼	41	Yellow Taxi	100	41	41	41	....	....
5.7	88¼	88½	Youngs S & T.	600	89	88½	88½+	¼	76¾

*Ex dividend. †Pays extra dividend. ‡Ex rights. **Initial dividend. ††Stock dividend declared. §10% dividend in stock. ¶Dividend in stock.

Sales end first hour, 482,800; end second hour, 799,100; end third hour, 1,027,000; end fourth hour, 1,299,300; total sales, 1,936,000 shares.

WALL STREET NOTES

NEW YORK, May 11.—(AP)—Transactions in the curb market today were on a broader scale, prices of many issues being carried up on a heavy volume of buying.

Declaration of an increased dividend by Ford Motors of Canada aided its rise to 460, the shares closing for a net gain of 23 points. Heavy demand for American Hawaiian Steamship shares advanced them 3 points and continued speculative interest in Celanese first preferred brought a rise of 2 points.

Oils generally displayed a firm undertone. Public utilities continued to attract attention, gains ranging from 2 to 3 points being scored by American Light and Traction, Blackstone Valley Gas and Electric, and United Light and Power preferred B. Rubber shares were active, Firestone and Goodyear each closing a point or so net higher. Among the issues most susceptible to selling pressure were New Jersey Zinc, Palmolive and Pittsburgh Plate Glass.

The new Chesapeake Corporation 5s, offered to the public this morning, leaped into the lead in the bond market. More than $1,300,000, or nearly 10 per cent of the day's total transactions, was represented by the sale of these new bonds, at prices ranging from 95¾ to 97, as compared with 94, the offering price. The listed market otherwise was dull, with prices on the whole maintaining a firm trend.

ESSENTIAL SERVICE IN 19 STATES
MIDDLE WEST UTILITIES COMPANY
Notice of Dividend on Prior Lien Stock
The Board of Directors of Middle West Utilities Company has declared a quarterly dividend of Two Dollars ($2.00) upon each share of the outstanding Prior Lien capital stock, payable June 15, 1927, to all Prior Lien stockholders of record on the Company's books at the close of business at 5:00 o'clock P. M., May 31, 1927.
EUSTACE J. KNIGHT, *Secretary.*

To the Holders of the Gold Debenture Bonds, Series A, of NORTHWESTERN PUBLIC SERVICE COMPANY, issued and outstanding under the Trust Agreement of Northwestern Public Service Company with The Seaboard National Bank of the City of New York, as Trustee, of date December 1, 1923:
Notice is hereby given that the undersigned, NORTHWESTERN PUBLIC SERVICE COMPANY, has elected and does hereby elect to redeem on June 1, 1927 (the same being an interest payment date), each and all of the Series A bonds issued and outstanding under the above-mentioned Trust Agreement, at par and accrued interest, plus a premium of five per centum (5%) of the principal.
Said bonds are accordingly called for payment on June 1, 1927, and interest on said bonds will cease on that date, and the holders of said bonds are required to present the same for payment at the office of THE SEABOARD NATIONAL BANK OF THE CITY OF NEW YORK, Number 115 Broadway, in the Borough of Manhattan, City and State of New York, on or after said date.
DATED, February 25, 1927.
NORTHWESTERN PUBLIC SERVICE COMPANY,
By Harry Reid, President.
ATTEST: D. L. McDaniel, Secretary.

New Issue
This issue having already been over subscribed, this advertisement appears as a matter of record only.
$750,000
Finchley Building
CHICAGO, ILL.
First Mortgage Leasehold 6¼% Serial Gold Bonds
Dated: May 1, 1927 *Maturities:* 2 to 15 Years
Interest Coupons Payable: May 1 and November 1.
Bonds and Coupons Payable: At offices of S. W. Straus & Co., Chicago, Ill., and New York City.
Callable: On any interest payment date at 102 and accrued interest.
Trustee: Straus Trust Company, Chicago, Illinois.
Federal Income Tax: 2% paid by borrowing corporation.
The following information is taken from a letter submitted by Herbert J. Conhaim, President of the Borrowing Corp.
Security: This bond issue is secured by a direct closed first mortgage on the leasehold estate in Finchley Building, to be erected on the south side of Jackson Boulevard between State Street and Wabash Avenue and land thereunder.
The building will be a store and office building, fifteen stories in height, of steel frame and fireproof construction, and will be of English Half Timber construction. It will be the first building of this exact type to be erected in Chicago. The first five floors, to be occupied by Finchley and operated as an exclusive men's store, will be panelled and decorated in English style. The remaining ten floors will be given over to office space.
Valuation: The leasehold estate in land and building, when completed, have been appraised by Mark Levy & Brother, and Alfred S. Alschuler, architect, at $1,201,045, making this issue 62.5% of the appraised valuation, and showing a margin of security of $451,045.
Borrowing Corporation: The bonds are the direct obligation of Finchley Building Corporation, which is owned and controlled by the same interests that own and operate Finchley Men's Clothing Store, one of the finest and most successful men's clothing establishments in New York City.
Priced to Yield from 6% to 6.25%, according to Maturity
S.W. STRAUS & CO.
Established 1882 INVESTMENT BONDS Incorporated
STRAUS BUILDING—CHICAGO
Michigan Ave. at Jackson Blvd.
Phone Wabash 4800

STOCKS STUMBLE AT CLOSE AFTER DAY OF ADVANCES

YESTERDAY'S AVERAGES

	High.	Low.	Last.	Chge.
25 railroads	112.73	111.62	111.76—	.46
25 industrials	208.00	204.90	205.94—	.02
50 stocks	160.41	158.26	158.85—	.24

New York, May 11.—[Special.]—The stock market, under the leadership of motor shares, climbed briskly for the greater part of today, and then, with only an hour to go, encountered a stumbling block and fell more swiftly than it had climbed. Many leading issues closed the day with net losses ranging from 1 to 4 points.

Apparently the slump was just a case of too many persons trying to get out on a rising market. There was nothing in the news of the afternoon to cause such a change about in market sentiment. One of the most encouraging developments was that the leading oil interests in the country had appealed to Washington to help save the industry from the effects of overproduction. Oil stocks reflected reviving hopes with slightly better prices.

Pool Active in General Motors.

In view of the expected extra dividend for General Motors tomorrow afternoon this was the key stock of the market today. The General Motors pool did its best to put the stock through 200. It bought and bought, but so much stock was for sale between 196 and 200 that the pool finally was obliged to back away in a hurried fashion.

At the peak of the buying movement in the early afternoon General Motors touched 197¼ and United States Steel 171⅝, the new stock selling at 125⅝. Within less than half an hour, however, General Motors had lost more than 3 points and the steel shares more than 1. General Motors closed at 194 and United States Steel common at 170¼. This caused general unsettlement throughout the list and the closing tone was weak.

Some Strong Spots.

There were a few exceptions to the downward trend. Among these were Atlantic Refining, Brooklyn Edison, which closed at 157⅝ for a net gain of 2⅝ points; General Asphalt, Hudson Motors, and Union Bag and Paper, which closed at 66 for a net gain of 6 points. Marland Oil closed at 38, up 1 point; Houston Oil was up ⅝ point and Skelly Oil was up 1⅛ points.

The tone of call money continued firm as a result of further calling of loans. The banks, which withdrew about $30,000,000 from the market yesterday, took out $15,000,000 more today. Standing call loans renewed at 4¼ per cent, compared with 4 per cent yesterday, but the rate did not go higher, whereas yesterday it was advanced to 4½ per cent.

U. S. TREASURY STATEMENT

WASHINGTON, D. C., May 11.—The following is a statement of the condition of the United States treasury on May 9:

Income to date this year	$3,268,728,079
Income to date last year	3,184,485,512
Increase	$84,242,567
Income over outgo this year	282,222,565
Income over outgo last year	146,601,484
Increase	$135,621,081
Balance general fund	210,249,743
Balance previous day	219,246,883
Decrease	$8,997,140

STEEL MARKET.

NEW YORK, May 11.—(AP)—STEEL—Prices unchanged.

Tribune pulls two-thirds of all inquiries in GREAT ATLANTIC & PACIFIC TEA CO. test campaign

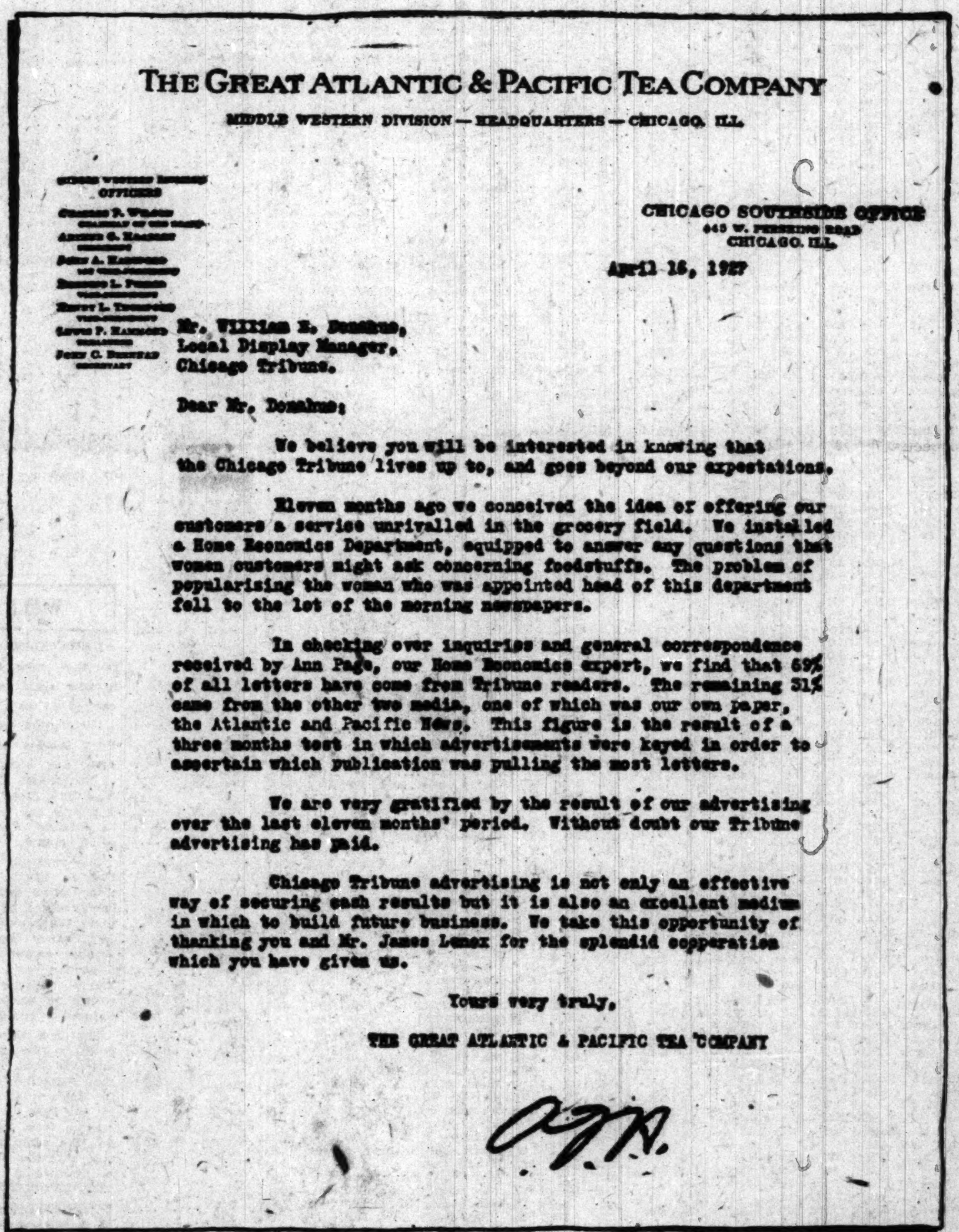

THE GREAT ATLANTIC & PACIFIC TEA COMPANY
MIDDLE WESTERN DIVISION — HEADQUARTERS — CHICAGO, ILL.

CHICAGO SOUTHSIDE OFFICE
CHICAGO, ILL.

April 16, 1927

Mr. William E. Donahue,
Local Display Manager,
Chicago Tribune.

Dear Mr. Donahue;

We believe you will be interested in knowing that the Chicago Tribune lives up to, and goes beyond our expectations.

Eleven months ago we conceived the idea or offering our customers a service unrivalled in the grocery field. We installed a Home Economics Department, equipped to answer any questions that women customers might ask concerning foodstuffs. The problem of popularising the woman who was appointed head of this department fell to the lot of the morning newspapers.

In checking over inquiries and general correspondence received by Ann Page, our Home Economics expert, we find that 69% of all letters have come from Tribune readers. The remaining 31% came from the other two media, one of which was our own paper, the Atlantic and Pacific News. This figure is the result of a three months test in which advertisements were keyed in order to ascertain which publication was pulling the most letters.

We are very gratified by the result of our advertising over the last eleven months' period. Without doubt our Tribune advertising has paid.

Chicago Tribune advertising is not only an effective way of securing cash results but it is also an excellent medium in which to build future business. We take this opportunity of thanking you and Mr. James Lenox for the splendid cooperation which you have given us.

Yours very truly,

THE GREAT ATLANTIC & PACIFIC TEA COMPANY

O.J.A.

THE Great Atlantic and Pacific Tea Company is the largest chain store organization in Chicago. That its life depends on large and fast turnover is common knowledge. What greater endorsement than that they pronounce The Chicago Tribune "a most effective way of securing cash results and an excellent medium in which to build up future business"?

Three years ago the Atlantic and Pacific Tea Company began to advertise extensively in The Chicago Tribune. The first year of Tribune advertising boosted their sales to such a marked degree that since that time they have increased their lineage 345% in The Tribune, and since January 1, 1927, they have *used more* lines and *spent more dollars* in The Tribune *than in any other Chicago newspaper*. Sales have soared and the auditor's report has justified their swing to The Tribune.

Recently this company conducted a three months' test to determine, by direct check, which morning newspaper was pulling best. They used keyed ads in The Tribune, the Herald-Examiner, and in their own paper, the A. & P. News. Hundreds of letters came in response to these ads and Great Atlantic and Pacific learned that 69% of their customers, responding to this advertising, had read their message in The Tribune—more than twice as many as the other media combined could produce!

Buying The Tribune on Wednesday, Saturday, and Sunday, the Great Atlantic and Pacific Company found Tribune advertising immensely profitable for its chain of stores spread through the city of Chicago. They make the following unequivocal statements about results in their letter to The Tribune reproduced on this page:

"Our Tribune advertising has paid."

"The Chicago Tribune lives up to and goes beyond our expectations."

Many chain stores have found The Tribune Chicago's most effective medium for increasing sales. There are two reasons for this—The Tribune is the favorite paper of Chicago women and its coverage is complete. In the city and suburbs The Sunday Tribune reaches 230,000 *more* families than the second newspaper, and in Chicago and suburbs The Daily Tribune has more circulation than the total circulation of any other Chicago newspaper. Ask a Tribune man to call!

Chicago Tribune

THE WORLD'S GREATEST NEWSPAPER

PART THREE
WOMEN'S FEATURES
WANT ADS

Chicago Daily Tribune
THE WORLD'S GREATEST NEWSPAPER

The Tribune's Telephone Number Is
Superior 0100

Sophy Tancred's Husbands

BY ELIZABETH YORK MILLER.

SYNOPSIS.

Sophy and Piers Tancred have lately taken the Villa Mona at Bordighera on the Italian Riviera. Sophy learns that her former husband, Alan Brooke, the sculptor, is living nearby and that they are to meet at dinner that night. She is afraid of her husband's jealousy and, since he thought she was a widow when he married her, she goes to Brooke's studio to warn him against telling Piers that they had been married. Alan tells Sophy that his housekeeper, Cristina, is his wife and they have a little son. Willie Moppet, a male gossip of Bordighera, interrupts them and Sophy flies back to the Villa Mona in fear.

At dinner Alan and Sophy meet as if for the first time, but the Princess Doblieri greets Sophy as Mrs. Brooke, recalling their studio days in Paris. Piers tells the princess she is his wife, not Alan's. Piers commissions Alan to make a bust of Sophy.

Lilla Brant, a friend of Piers, and Willie Moppet, try to unravel the mystery of Sophy's past.

Willie Moppet learns from his mother, who is an invalid living near Bordighera, that his father is the Earl of Landell, to whom she had never been married. The earl arrives at the Doria hotel, where Willie is also a guest, and as soon as he is established in his suite Willie calls on him.

INSTALLMENT XXIX.

A SPITEFUL TAG.

The Earl of Landell was soon to discover that the paying of calls was a specialty with the English colony here, a local industry in fact, but it might safely be assumed that not many visitors would strike such a meticulously personal note at the very start as Willie Moppet did.

"Yes," said Willie, when his humble matronymic had been worn threadbare, "as I was telling you, I practically live here. The climate agrees with me. You see, I'm rather delicate—although I don't look it."

"Dear me! Is that so?" his lordship observed wearily.

"Yes, unfortunately. Chest—inherited from my father's family, I believe," Willie murmured. "At least it must be, because on my mother's side, as far as I know, there's only rheumatism."

Lord Landell made a half-articulate noise which sounded like, "Al-ah-nk," and which might have been signified either assent or query, or even that he was not in the least interested.

"May I offer you a drink, Mr. Moppet?"

Willie took it entirely otherwise and enlarged accordingly.

"I was always weak in the chest even as a boy," he went on. "In my schooldays—I well remember."

Lord Landell tapped on the arm of his chair with long slender fingers. Was this person knave, fool or escaped lunatic? Perhaps a keeper would appear presently to take him in charge.

"So you went to school," his lordship commented.

"O, yes, I was at Sheppleton—quite a good school," Willie assured him. "And I ought to've gone to the varsity. I won a scholarship, you know."

"God bless my soul, why should I know!"

The aged satyr squirmed just a little, and Willie was wondering why somebody wasn't called to eject his troublesome self.

"Only a manner of speaking. But I did win one. It was worth one hundred p. a., and the Sheppleton governors would have allowed me another fifty if I could've managed on that. Only I couldn't, and my mother couldn't afford to help me. You see, she only had fifty a year herself, beside her keep."

"Why should I 'see'?"

"Another way of speaking, sir. But am I boring you?"

"Not in the least. Pray go on. I've rather a passion for autobiographies."

Willie flung him a sweet and somewhat girlish smile. "Of course, I don't want to bore anybody, but I fancy my career has its romantic points. For a bit I took on a crammer's job in a prep school, but there was always the handicap of my delicate chest, so for awhile I went to sea."

A thin, sarcastic laugh ebbed from his lordship. "You went to sea! Steward on a P. and O. liner, something like that?"

"O, no, sir. Submarine. That was during the war."

"O, I see—yes, now I see. One of our heroes."

"Dear me, I hope not," murmured Willie. "Anything but a hero—in a dead funk most of the time. Do you object if I light a cigaret?"

"Pray do. May I offer you a drink, Mr.—er—Moppet?"

"O, no, thanks. Very kind of you though. . . . And after the war I came down here. As a matter of fact I was sent to Bordighera to convalesce. The whole of this town was one vast hospital, then; this hotel—all of 'em. And I liked it, so I stayed, although, of course, it's pretty hot during July and August. I pay a few visits in England and Scotland during those months."

"Yes, I see."

"You've got a fine old place in the Highlands, haven't you? I was shooting near there this past season—at Drumfermie, the Duke of Bossenclough's. We had a day over your moors, I remember. Awfully decent of you to invite us. Your shooting is better than Bossenclough's, poor fellow. Awfully thin there, but what I call more sporting. The birds don't come if you just whistle."

"Really! Upon my soul?" The sardonic heavy lidded eyes showed a glint of amusement.

Willie rose and made a formal, almost a continental, bow. "And now, sir, I think I've stayed long enough for a first call. But you will let me know if I can do anything for you, won't you?"

"O, yes, certainly. Deeply obliged, I'm sure. It's been jolly having you turn up like this. Quite a surprise . . ."

Willie hesitated, not sure whether he had drawn blood or not, but interested in the experiment.

"Yes, quite a surprise," Landell continued suavely. "We must see more of each other. By the way, I suppose your dear mother isn't staying here with you?"

"O, it's awfully kind of you to mention her," gushed Willie. "She's not in the hotel—no. I've got her in a—er—in a little villa near Vallecrosia. She's practically bed ridden, poor darling. That's to say, she can't get about except for drives now and again. But I'll tell her you inquired. She'll be delighted. Good evening, sir."

"Wait a minute." It was now the turn of the hateful old man to hesitate. He shrugged his shoulders. "O, well—I think I might as well mention it. You could have gone to Cambridge, Moppet, if your mother had let me know about that scholarship."

"It would have been Oxford," Willie said coldly.

"No matter—although I should have preferred Cambridge. Are you married, by any chance?"

"No, it doesn't run in my family," Willie replied, and made his exit upon that spiteful tag.

Except for the young and the innocent and the very hopeful, perhaps, an elopement however economically planned requires a certain amount of cash. If Alan and Sophy decided to elope, for instance, there would be no one to wire to for forgiveness and money, or either, and Alan was in a rather foolish predicament. It made him think of the old days, when being hard up was a chronic state.

Up to a point it would work smoothly enough. Cristina had her farm and her peasant's shrewdness. Among her own people that farm, upon which her father had cast eyes of envy and longing these many years, placed her with the rich of this earth. Where money was concerned, she had no further need of Alan Brooke. Also, she would possess Giovanni. Alan was not so content with that idea, but he couldn't rob her of the boy even if she agreed to let Giovanni go, and he had no intention of making a sharp, decisive break with Cristina. Let her be accustomed gradually to what would have happened.

There was no real difficulty here. Having acquired that property she was naturally anxious to give it some personal supervision. One of her brothers was in charge there, she informed Alan, but he would probably rob her if he thought he could do so without discovery. She had few illusions about her family although she was fond of them. It would go smoothly enough up to this point, with Cristina and Giovanni back in Pergarda as soon as the typhoid epidemic was stamped out, and that was nearly accomplished now. There would remain only for Alan to put up the shutters of the Casa Poverina and go whither he chose. The like had happened before during his second marriage, with only this difference, that now there was Sophy.

Alan was sure she would run away with him, although it might take some persuasion since she was obsessed by what could only be a superstitious belief in the power of Piers to wreak some mighty vengeance on them both. Alan, however, experienced no qualms of that order.

[Copyright : 1927 : By Elizabeth York Miller.]

[Continued tomorrow.]

GASOLINE ALLEY—NO NEWS IS NOT GOOD NEWS

Reg. U. S. Pat. Off.; Copyright, 1927, by The Chicago Tribune.

Mr. Griffith Goes to Aid of Pal in Distress

And Does He Arrive?—See "Wedding Bells."

"WEDDING BELLS."
Produced by Paramount.
Directed by Erle Kenton.
Presented at the Rialto theater.

THE CAST.

Algernon Schuyler Van Twidder	Raymond Griffith
Miss Bruce	Anne Sheridan
Tom Milbank	Hallam Cooley
Miss Markham	Iris Stewart
Mlle. Youmuscomova	Vivien Oakland
Mr. Markham	Tom Guise
Valet	Louis Stern
Detective	Edgar L. Kennedy
District Attorney	John Steppling

By Mae Tinée.

Good Morning!

Mr. Raymond Griffith, the hilarious high-hatter, again leaps to the rescue of a friend, and barks his own shins in so doing.

The friend is about to be married—IF—a troublesome secret in his past life, Mlle. Youmuscomova by name, doesn't insist on coming to light with certain letters written legibly and firmly signed by the prospective bridegroom in an unprophetic heyday.

That the lady will appear with the papers is certain. But for one diamond necklace she will, she has promised, part with them amicably and forever.

How to get the diamond necklace?

This question propounds the bridegroom to his old college chum, Mr. Algernon Schuyler Van Twidder.

Over numerous highballs the twain think and the Bright Idea that presently dawns is Mr. Van Twidder's—and Mr. Volstead's.

"We will get a diamond necklace on approval," says this quaint young man, "and we will hand it to Youmuscomova, and we will get the letters, and then we will get back the necklace and return it to the jeweler!"

Right tenderly does his friend embrace him. "You are so clever," enthuses the friend, "that I leave all in your hands! YOU get the necklace! YOU give it to Youmuscomova! YOU get the letters! YOU get back the necklace and take it back to the jeweler!"

And Algernon sets forth to oblige.

He is at the moment heartfree, but isn't it just his luck to meet immediately a sweet trusting girl whom he shall love instantly and entirely? The sort of a girl who couldn't in the least understand events to follow in which a blonde vamp is to figure prominently? Just his luck—and for further details you are referred to the picture.

It's a gay little comedy and is greatly pleasing Rialto optiences.

See you soon!

Community Trust Reports $2,400,000 Charity Fund

Funds and property to the value of $2,400,000 are now being applied to charitable use by the Chicago Community Trust, according to the annual report of that organization for 1926. Funds in the possession of the Community Trust, or assured, at the end of the year amounted to nearly $5,000,000. Five gifts received during 1926 totaled $730,750, the largest being for $450,000. Clifford W. Barnes presided as chairman of the annual meeting, which was held at the Mid-Day club.

Jewelry, Too, Can Be Sold Through Tribune Want Ads!

HAVE you a diamond ring, an extra watch, a bracelet or a pair of earrings that you would like to turn into cash? Here's an easy way to get a good price—describe the article fully in a Tribune Want Ad! A "box number" signature will relieve you of all unnecessary interviews. And The Tribune Want Ad Store will receive all your replies and hold them for you! Try it today at

The WANT AD STORE
Madison and Dearborn

Preliminaries End Today in Amateur Players' Contests

Behind the scenes at the Vic theater at Belmont and Sheffield avenues there are busy times, these days, during the preliminaries of the first annual one-act play contest sponsored by the Drama league. This afternoon will see the finish of the initial contests, in which seventeen amateur groups from all parts of the city and every strata of its social life have participated.

If Chicago harbors any genuine dramatic talent the Drama league proposes to encourage it. To date the presentations by the various groups have more than measured up to standard, according to Mrs. Howard L. Willett, president of the league.

"We have been surprised and delighted to find how widespread and commendable an interest there is in the city in amateur dramatics," she said last night. "We have discovered that there are more than 100 play producing companies here, and the plays presented in this competition have been of uniformly high standard, by reputable authors.

"Sunday night the winners in the four preliminary try-outs will meet on the stage at the Goodman theater to compete for the Drama league cup, which is donated by Mrs. Edith Rockefeller McCormick. Each of the finalist groups will be awarded a prize of $75, in addition, and a special prize of $25 for the best diction will be presented."

Judges for the finals will be Miss Alice Gerstenberg, Mrs. Mary Hastings Bradley, Theodore Hinckley, Harold Ehrensberger, Edwin Stanley and William Z. Nourse.

What's Doing Today

CONVENTIONS.

Central States Restaurant association	Sherman
Illinois Homeopathic Medical association	Sherman
International Railway Fuel association	Sherman
National Fire Protection association	Congress
International Railway Supply Men's association	Sherman

LUNCHEONS.

Alpha Dela Phi	City club
Architects' Club of Chicago	1801 Prairie-av.
Chi Psi fraternity	Congress
Cartage Women's club—cards	
Cornell Alumni association	University club
Delta Sigma Phi	Field's grill
Exchange club	Pearson
First District, Ill., Federation of Women's clubs	Morrison
Inter Fraternity club	Congress
Kiwanis club	Sherman
Norwegian Lunch club	Bismark
Notre Dame Club of Chicago	Sherman
Ohio Society of Chicago	Sherman
Ohio Society of Chicago Women	Sherman
Phil Delta Epsilon club	Sherman
Phi Delta Theta	H-Y-P club
Phi Pi Phi	La Salle
Sigma Alpha Epsilon	La Salle
Theta Kappa Nu	La Salle

EVENING EVENTS.

Catholic Daughters of America	Atlantic
Free Sons of Israel	Sherman
Illinois Accountants society—Banquet	Congress
Kappa Psi Delta—Dinner	Palmer
Kiwanis Club of Ravenswood	Sovereign
Lambda Phi fraternity—Dinner	Great Northern
Presbyterian union—Dinner	La Salle
Psi Delta Sigma Mu chapter	La Salle

The Inquiring Reporter

Every Day He Asks Five Persons, Picked at Random, a Question.

The Tribune will pay $5 for each question accepted for the Inquiring Reporter to ask. Send name and address with your question to "The Inquiring Reporter," Chicago Tribune. For today's question Anna Lee, 2104 St. Clair avenue, East St. Louis, Ill., was awarded $5.

The Question.

Should a woman, under any circumstances, be electrocuted or hanged?

The Answers.

Miss Anne McGuinn, 737 Cornelia avenue, secretary — I am decidedly against a death penalty for either men or women. I don't think any one should take a life—that's not a very good argument, because those two, Mr. Gray and Mrs. Snyder, took a life. But at that it is not right to take a human life, even though it is done by order of a court.

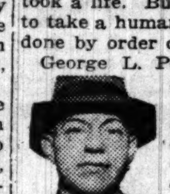

George L. Pearson, 3556 Armitage avenue, meat market—Yes. I do not believe sentiment should rule over reason. Women demand equal rights in every particular, and they should have equal punishment. If there are any mitigating circumstances, then it should apply to women the same as to men.

Miss Barbara Limburg, 3603 Janssen avenue, secretary — I believe that in this Snyder affair the woman in the case should be hanged—electrocuted, it being in New York City. I feel that it would help as an example and a warning. Some women are too much inclined to believe they can get away with anything. They ought to be shown that they cannot.

Jack Mackenberg, Halsted at Maxwell street, merchant—One should be diplomatic, this being a man's view. But aside from the diplomacy angle, it is a shame to have to hang any woman. The world sympathizes with women, respects them, and would under all circumstances prefer to protect them rather than destroy even one of them.

Mrs. Marion Pfifer, 5016 Sheridan road, housewife—No. I don't believe in capital punishment, even for men. There are other ways of punishing them, such as putting them in a penitentiary. It does them no good to hang them, and it doesn't do any one else any good, except to gratify the desire for revenge.

City Planners Adopt National Program for Town Platting

[Chicago Tribune Press Service.]

Washington, D. C., May 11.—[Special.]—Delegates to the nineteenth national conference on city planning today adopted a comprehensive program governing the platting of new subdivisions which is to be recommended for enactment by cities throughout the country. The program includes seven planks and provides generally for the platting of new subdivisions in accordance with a master plan and under the authority of a city planning commission.

The program would have the master plan and the control area include territory outside municipal limits, but which eventually must be annexed. Plannig commissions, in sanctioning new subdivisions, would be charged with the duty of providing for the location, continuity, and width of streets and, wherever possible, to dictate the minimum size and area of building lots.

The proposal is the result of more than a year of study by a committee of city planners and a committee of the Ntaional Association of Real Estate Boards. It was characterized by its proponents in the convention today as "remarkable evidence of progress in bringing about coöperation between city planning officials and realtors in the task of future development of American cities."

Eugene S. Taylor, managing director of the Chicago plan commission, read a paper on the improvement of land values in Chicago as a result of comprehensive city planning. He cited a number of specific instances of Michigan avenue property, which increased in value from five to ten times, as a result of the widening of that thoroughfare and the construction of the link bridge. Mr. Taylor's description of the Michigan avenue and other Chicago street improvement projects was illustrated by lantern slides.

De Pauw Alumni to Hold Annual Dinner May 24

Chicago alumni of De Pauw university, Greencastle, Ind., will be addressed by Dr. Henry B. Longden, vice president of the university and director of the Rector Scholarship foundation, and Bishop Edwin Holt Hughes at the annual dinner of the association on Tuesday, May 24, at the Union League club.

Child Is Expected by Belgian Crown Princess

LONDON, May 11.—Princess Astrid, wife of Crown Prince Leopold of Belgium, is expecting a child, according to a report published in the Daily Express. The date of her confinement is expected to be sometime in August.

THEATER

ANOTHER new play for Chicago in May will be "The Wild Westcotts," to be submitted the 29th in the Cort. It is by Miss Anne Morrison, part-author of "Pigs" and an actress: she was here as one in the piece named "Strange Bedfellows" in the Autumn of 1924. Percy Helton, Lorin Raker, Fred Irving Lewis, Miss Alison Bradshaw, and Charles Hammond are familiar names in the roster of the incoming piece. . . . "The Wild Westcotts" was New-York entertainment late in 1923.

When Miss Marilyn Miller returns to the care of Mr. Ziegfeld, Jack Donahue, to whom she is in deep debt for making "Sunny" what it is tonight, goes with her. . . . The piece wherein they are again to perform together hasn't been selected, it seems; but Mr. Ziegfeld says he is positive that it will not be the one he is having made from Miss Edna Ferber's "Show-Boat." Also, he says that he is giving a deal of consideration to a play submitted in outline by Guy Bolton and P. G. Wodehouse.

And, speaking of Miss Ferber, she and the witty George S. Kaufman are again at work together: they made the gentle and good comedy of "Minick" from one of her short tales. What they are now doing together is at present named "The Royal Family." If it be called something else before it is staged, there will be no amazement on my part; and I am not of the belief that I'm the only theater-goer with a clear and a happy recollection of the late Captain Robert Marshall's "A Royal Family," wherein Miss Annie Russell, Richard Bennett, Lawrance D'Orsay, Charles Richman, Orrin Johnson, Mrs. Gilbert, and the late W. H. Thompson acted delightfully in 1900-'01.

Miss Winnie Lightner and Lou Tellegen will be in next week's program in the Palace. She was expected here in "Gay Paree," later in the month; but her place in that is occupied by Miss Sophie Tucker. Miss Lightner was taken from the variety-stage for the 1922 issue of George White's Scandals, and held by him for the 1923 and 1924 issues. She was here last season in the first show called "Gay Paree." . . . As to Mr. Tellegen, although he was first brought hither as Bernhart's leading-man, his real celebrity in the theater is due to his having been married for a time to Miss Geraldine Farrar.

And Miss Farrar, in the shadows since the quick collapse of her foolish venture into operetta, is, I believe, to reëmerge in the Autumn with the Metropolitan Opera. She was, after all, second to Caruso only as the most popular performer on the rolls of that institution after the retirement of Jean De Reszké.

While mention of Miss Tucker makes pertinent the information that Lemaire's Affairs will have had all of New-York it cares for at the end of the current week. Miss Tucker departed from the show before it was put on there, explaining in a letter to THE TRIBUNE that she did so because she had been informed by the Monsieur Lemaire that he regarded her as all right in Chicago, but of negligible account in Broadway. Her duties and her place in the ads were taken over by Miss Charlotte Greenwood.

F. D.

Dr. Benjamin Otto Again Heads Baptist Council

The Baptist Executive council, which held its annual meeting yesterday at the Great Northern hotel, decided to raise a fund of $500,000, the interest of which will be devoted to the buying of church property. Dr. Benjamin Otto, who was reelected superintendent of the council for the eighth year, announced $100,000 had already been obtained. Dr. Otto also announced seven new church organizations had been formed during the last year.

National Hospital Day to Be Observed Today

National hospital day will be observed today, the anniversary of the birth of Florence Nightingale, who is credited with being the inspiration of modern nursing. There will be programs and open house in many institutions and visitors are especially invited. A report of the American Hospital association states that last year 60,000,000 persons visited 12,000,000 hospital patients.

$100,000 Gift Announced to Presbyterian Fund

Announcement of a gift of $100,000 to the Presbyterian ministers' pension fund from Frederick E. Weyerhauser of St. Paul, Minn., was made yesterday at the pension headquarters in Chicago. This gift, the committee said, is the fourth largest thus far contributed toward the fund of $15,000,000 which the national committee is seeking.

Women Open World's Fair Next Thursday

All Nationalities to Have Place in Exposition.

BY KATHLEEN M'LAUGHLIN.

Father and the boys have long had their place in the sun, but they're due for a total eclipse on Thursday, May 19, while mother and the girls get a hand. For a week thereafter, the activities of the world of women, as reflected in the third annual Woman's World's fair at the Columbus, are slated for public attention.

Since practice makes perfect and the committee in charge of this fair had plenty of practice in the two preceding, they are declared far past the pioneering stage, and great things are predicted for this year's effort. The personnel of the committee has not changed a great deal since the original fair.

If any one doubts that women have kept up with the times let them investigate the valuable exhibit of a woman who makes her own time, and other people's, too, committee members advise. Mrs. Martha Wittnauer of New York, the first woman watch maker, will have on display more than $50,000 worth of time pieces, many of which she put together with her own hands. Others are antique time pieces of great value.

By ways of solace for the disconsolate whose vacation budget just will not encompass that trip abroad this summer, there have been arranged fascinating nooks and bazaars with the atmosphere of the old world as their chief attraction.

Wandering down the "foreign street," as one of the main avenues of booths will be called, one may hear the native language of Japanese girls, chattering together in the booth that has been reserved by Kobe college, in Japan, catch the murmur of Frenchwomen exchanging gossip over the native costumes of the French provinces, which are being imported for the fair under the supervision of the French consul, or distinguish Swedish or Finnish, or Italian phrases.

Old St. Petersburg furnished the original of the "Narodny Dom," a charming group of small booths built about a tiny square in which a fountain plays. The Russian name means "Place of the people," and to carry out the illusion of the Russian market place, women doll makers, women jewelers and the like will occupy the the booths.

Mrs. Kellogg Fairbank, chairman of the Democratic women's division of the fair, has issued an invitation to Mrs. Woodrow Wilson to attend. No reply from the widow of the war time President has been received as yet.

OCEAN STEAMSHIP MOVEMENTS.

Arrived.	At.	From.
United States	New York	Copenhagen
Paris	New York	Havre
Providence	New York	Marseilles
Amer. Legion	Buenos Aires	New York
Bremen	Bremen	New York
Franconia	Buenos Aires	New York
Minnekahda	London	New York
Republic	Bremen	New York
Sailed.	**From.**	**To.**
Aquitania	New York	Southampton
Pres. Harding	Bremen	New York
C. Biancamano	Naples	New York
De Grasse	New York	Havre
C. Biancomano	Naples	New York
M. Washington	Lisbon	New York
Reliance	Southampton	New York
Western World	Rio Janeiro	New York

STATIC

The SQUIRE of Smithville
If you want to know what a helluf a feller you are, just get into politics.

Children in Teens Need Nothing but Nature's Cosmetics

One knows that youngsters of 13, 14, and 15 have their own powder compacts tucked away in small purses, when they are not in active operation on more or less doubtful shiny noses. From mothers of girls of the early teens I learn that last Christmas' requests had vanity cases heading the list of what daughter wanted. Because all the other girls had them, was the plea, sometimes acceded to and sometimes flatly refused. Somehow, I had given mothers the credit of refusing to let these very young women have rouge compacts and lipsticks, although they permitted them the powder puff, believing there was no harm in it.

Just the other day I was standing next a woman with a pale child of 13 at a cosmetic counter. The mother was looking over different shades of rouge and to my amazement held the compact up against her youngster's cheek with the remark that she guessed that was the best color. I wanted awfully to read that female parent a lecture on how to put color in her daughter's cheeks, the opennig remark of which would have been to throw away the fancy high-heeled slippers and some of the dress geegaws and turn her loose in some playground.

Blanche Bates, the well known actress and a mother, herself, in a recent article in a weekly periodical, brought out an interesting point on this crime of encouraging or permitting girls in their early teens to use paint and lipstick. Aside from the crime of burying under cosmetics the dewy bloom and the clean, wholesome complexion of youth, Miss Bates considers it from another angle that ought to concern mothers:

"My objection to painting and powdering and lipsticking by adolescents," she says, " is that it cheats them out of childhood. A child may start on the use of a compact because 'all the other girls do it,' but be very sure it will not be long before its significances are understood by her. In its essence the thing is a call to vanity and there can be no question that it leads to a premature development of the sex instinct."

Miss Bates claims that this painting and powdering put emphasis on wrong things. A lessening of interest in studies, due to a mental distraction, and a certain adult point of view inevitably follows—which is the opposite to the wholesome and healthy pursuits the young 'teens should know.

HAROLD TEEN—GRAY SKIES

BEAUTY ANSWERS

W. M. S.: NOTHING SHORT OF an operation will correct bowed legs. Just how long you would be disabled because of this operation I cannot say. You had better consult a surgeon about that, and also about the charge.

M. G.: AN OPERATION ADENOIDS is not a very painful one. Adenoids interfere with correct breathing, causing you to breathe through your mouth rather than through the nose.

A FRIEND IN NEED

BY SALLY JOY BROWN.

A Home for Some Boy.

"Perhaps you can put us into communication with some boy who needs a home and is anxious to get a good education. We have a comfortable home and could give some deserving lad every advantage. We would like to do this for some boy between the ag of 7 and 12. F. B. S."

Here's an opportunity which can be well taken advantage of by some deserving lad. If you are ambitious you'll not want to pass this up.

Kerosene Lamps.

"Do you ever have a call for kerosene lamps? I have two I would gladly give to any one who would like to have them. J. M."

Would you have any use for the lamps J. M. offers? They would be quite useful in furnishing a summer cottage.

Boys' Club Luncheon.

The Deborah Boys' club will give its annual luncheon at 12:30 o'clock at the Congress hotel today. Mrs. Louis Sontag is chairman of the program committee.

Flood Benefit Party.

The Illinois Women's Athletic club announces a bridge party for the benefit of the flood victims this afternoon. Mrs. Ottilie Holstein is in charge.

Ask Your Doctor About Cascara

What do YOU do when the bowels need a little assistance? If you clear-up the condition with some laxative made with CASCARA, there is nothing better for the system—for the blood.

But if you don't KNOW the laxative you have learned to depend on is of harmless cascara, here's some truly valuable advice:

The bark of a tree called cascara is the most marvelous conditioner mankind has yet found. It stimulates the bowel's muscular action, but does NOT weaken. A violent laxative forms the laxative HABIT. You always need more on the morrow. With cascara, you don't. Its gentle influence carries on sometimes for days. With less and less need of any aid, as time goes on.

So, the very next time you feel sluggish, take only a candy cascaret. Delightful to the taste, sweet and acceptable to any stomach, and just as efficient as the powerful purges that fairly paralyze the peristaltic walls of one's intestines. The only habit you'll get from cascarets is the one of going weeks and months without ANY help of the kind. And when you do invoke their aid again, the same small dose suffices. Any doctor can tell you about cascara; and any druggist has the candy cascarets.

CASCARETS
They Work While You Sleep!

MOTION PICTURES DOWNTOWN

WARNER'S ORPHEUM STATE AT MONROE
Continuous 8:30 A. M. Till Midnite
STARTING SATURDAY
Warner Bros. Present
MONTE BLUE in "THE BRUTE" with LEILA HYAMS, CLYDE COOK
Also VITAPHONE Presenting WILL MORISSEY-MIDGIE MILLER and Co. in "Vitaphone Revue"
Di Luca, Grand Opera Star
Hearst's Radio Kids
NOW Last Two Days Wm. Boyd in "The Yankee Clipper" and Vitaphone

STATE-LAKE
Orpheum Circuit Vaudeville and Exclusive Feature Photoplays—Real Popular Prices
4—SPLENDID HEADLINERS—4
The Ingenues, 20 Pretty Girls | Charles DeRoche, The Screen Star
Marion Sunshine with Peter Larkin | Barto & Mann, Comedy Dancers
A FASCINATING SCREEN DRAMA
Thrilling—Amazing—Appealing
LEATRICE JOY in "VANITY"
With Charles Ray and Alan Hale

William Fox Presents
TOM MIX AND "TONY" in "Outlaws of Red River"
Thrilling Stunts and Romance
MONROE
Monroe at Dearborn—Continuous

CASTLE STATE AT MADISON
CLARA BOW
In Her New Daring Drama of Youth
"CHILDREN OF DIVORCE"
With ESTHER RALSTON

RANDOLPH State and Randolph, Cont. 9 to Midnite
JOHN GILBERT
ESTELLE TAYLOR RENEE ADOREE
in "MONTE CRISTO"
From the Classic by A. DUMAS

NORTH

DIVERSEY Clark at Broadway & Diversey
Orpheum Circuit Vaudeville and Best Feature Photoplays
1 P. M.—CONTINUOUS—11 P. M.
O'DONNELL & BLAIR in a Comedy Hit
OWENS & KELLY and Big Revue
—OTHERS—
First Showing "WHIRLWIND OF YOUTH" —With— LOIS MORAN and Youthful Cast of Screen Stars
A Paramount Picture
TONIGHT—MAIN FLOOR, 50c; BALCONY, 25c; Children (Any Seat) 15c

BUGG Robey, Lincoln & Irving. MATINEE DAILY. DOUBLE FEATURE SHOW—Robert Agnew "Quarantined Rivals" & "The Ridin' Rowdy"

PANORAMA 717 SHERIDAN RD. Double Attraction. Maria Corda—"Madame Wants No Children." Viola Dana—"Naughty Nanette"

LAKE SHORE Broadway at Belmont. COLLEEN MOORE—"Orchids and Ermine"

ADELPHI 7074 N. CLARK. GUEST NITE. MARIE PREVOST—"THE NIGHT BRIDE"

REGENT 6740 SHERIDAN ROAD. LEWIS STONE. BARBARA BEDFORD—"The Notorious Lady"

BUCKINGHAM 3319 N. CLARK. Prize Stage Contest. JOHN BARRYMORE—"DON JUAN"

BRYN MAWR AT BRYN MAWR 'L'. NORMA SHEARER—"THE DEMI-BRIDE"

DE LUXE On Wilson Ave. at 'L' Sta. MADGE BELLAMY—"The Telephone Girl"

MOTION PICTURES NORTH

NOW! 1 WEEK ONLY
Marks Bros. GRANADA
SHERIDAN & DEVON—DOORS OPEN 1:15
SYD CHAPLIN in The Better 'Ole
With Musical Accompaniment by the Vitaphone Symphonic Orchestra 110—SOLOISTS—110
Also OH, BOY! WHAT A SHOW
Benny Meroff AND BAND
"America's Premier Dancing Director"
in a riot of music, song and dance, with a flock of bright stars, with Andree & Rodes of "Big Boy", Kohl & De Pinto
VITAPHONE Special Program
Giovanni Martinelli, Howard Brothers
Solo from "Pagliacci", Between Acts of Opera
Bruce Bairnsfather, Creator of Character "Old Bill"
Co-author of "The Better 'Ole"

SHERIDAN AT IRVING PARK BLVD
SHERIDAN
ROLLICKING, RIB-ROCKING PREMIERE
VERNE BUCK, PRINCE o' PEP
& HIS ORCHESTRA ON THE STAGE IN "MEET THE PRINCE" WITH McGRATH & DEEDS—ALFREDO & GLADYS, GLOONEY & HUBER AND OTHERS.
On the Screen "THE FIRE BRIGADE"
MAY McAVOY & CHARLES RAY
METRO-GOLDWYN-MAYER'S SENSATIONAL THRILL DRAMA

RIVIERA Broadway at Lawrence Av.
Orpheum Circuit Vaudeville and Best Feature Photoplays
1 P. M.—CONTINUOUS—11 P. M.
A Great Music and Fun Show
JANE AND KATHERINE LEE (In Person)
Darlings of the Stage and Screen
'Memories of the Opera'
—OTHERS—
A Splendid Screen Romance "LOVERS" —WITH— RAMON NOVARRO, Alice Terry, Roy D'Arcy

NORTH CENTER
Lincoln, Robey and Irving Park
SYD CHAPLIN IN THE "BETTER 'OLE"
with Vitaphone Musical Accompaniment
Also Other Feature Vitaphone Attractions

LINCOLN Lincoln & Belmont, Cont. 6:45-11 P. M. 5 ACTS ORPHEUM CIRCUIT VAUDEVILLE. Photoplay—"ACCUSED" With MISS DU PONT

KEYSTONE 3912 SHERIDAN ROAD. ESTHER RALSTON, RAYMOND HATTON. "FASHIONS FOR WOMEN"

HOWARD N. W. L Station at Howard St. Mat. Daily 1:30-11:30 P. M. BEN LYON, MARY BRIAN. "HIGH HATS"

WEST.

BROADWAY STRAND Roosevelt Rd at Paulina. NORMA SHEARER, LEW CODY. "THE DEMI-BRIDE." Al Copeland and His Jazz Maniacs on the Stage—Also 4—High Class Acts of Vodvil—4

THALIA 1215-25 W. 18TH ST. MATINEE DAILY. DOROTHY PHILLIPS—"The Broken Gate." Also SILK PILLOW NIGHT

MARSHALL SQ. 22d-Marshall Blvd. MATINEE DAILY. 5—GREAT VAUDEVILLE ACTS—5. Also Madge Bellamy—"The Telephone Girl"

MADLIN 1910 W. MADISON. FOX SPECIAL. "MADAME WANTS NO CHILDREN"

SAVOY 4346 W. MADISON. SHIRLEY MASON—"THE WRECK"

ASHLAND 1611 W. MADISON. MATINEE DAILY. LOUISE DRESSER—"WHITE FLANNELS"

HAMLIN 3822 W. MADISON. FLORENCE VIDOR. CLIVE BROOK—"AFRAID TO LOVE"

KEDZIE ANNEX 3210 W. MADISON. ADOLPHE MENJOU—"Sorrows of Satan"

SOUTH

TOWER 63d Street at Blackstone Av.
Orpheum Circuit Vaudeville and Best Feature Photoplays
1 P. M.—CONTINUOUS—11 P. M.
DOROTHY RAE & Syncopators
MR. AND MRS. JIMMY BARRY In a Comedy Hit
Joe Marks & Co.
—OTHERS—
First Showing "WHIRLWIND OF YOUTH" —With— LOIS MORAN and Youthful Cast
A Paramount Picture
NEW BARGAIN PRICES
NIGHTS Entire Balcony 25c
Monday to Friday (Inclusive) Children (Any Seat) 15c

SCHOENSTADT'S PICCADILLY
HYDE PARK BLVD. at BLACKSTONE
PRE-RELEASE SHOWING. MATS. UNTIL 6:30 ADULTS 30c CHILD. 10c
DOWN THE STRETCH with MARIAN NIXON, ROBERT AGNEW
On the stage SAM KAUFMAN and His Melody Orchestra presenting ORIENTAL MOMENTS
PRETTY DANCERS—TEMPTING TUNES—PLEASING MELODIES

KIMBARK 6240 KIMBARK. JOHN BARRYMORE "DON JUAN"

HARVARD 63RD AND HARVARD. Esther Ralston, Raymond Hatton. "FASHIONS FOR WOMEN"

DREXEL 858 E. 63RD STREET. MATINEE DAILY. 'MADAME WANTS NO CHILDREN' WITH ALL STAR CAST

JACKSON PARK Stony Island at 67th. Cont. 2:30-11 P. M. ADOLPHE MENJOU "SORROWS OF SATAN"

ENGLEWOOD 63d & Halsted. Cont. 1 to 11 P. M. 5 ACTS ORPHEUM CIRCUIT VAUDEVILLE. Photoplay—DOROTHY DEVORE in "MOUNTAINS OF MANHATTAN"

LEXINGTON 1162 E. 63RD ST. MATINEE DAILY. BETTY BRONSON, JAMES HALL. "RITZY"

VENDOME STATE AT 31ST ST. JOHN BARRYMORE "DON JUAN." TATE'S VENDOME SYNCOPATORS

HARPER 53rd and Harper Ave. Cont. 7 to 11:30. NORMA SHEARER, LEW CODY. "THE DEMI-BRIDE"

NEW REGENT 6826 S. HALSTED. MARIE PREVOST—"THE NIGHT BRIDE." BEN LYON—"HIGH HAT"

KENWOOD 1225 E. 47TH ST. Edward Everett Horton—"TAXI, TAXI"

VERNON 61ST AND VERNON. MARIE PREVOST—"THE NIGHT BRIDE"

HIGHWAY 63rd & So. Western Ave. JOHNNY HINES. EDNA MURPHY—"ALL ABOARD"

HAMILTON 71st and Paxton Ave. W. C. FIELDS. "SALLY OF THE SAWDUST"

ROSELAND-STATE Michigan-110th Pl. MATINEE DAILY. JOHN GILBERT—"FLESH and the DEVIL"

If the programs of your favorite theatre do not appear in your favorite newspaper—The Chicago Tribune—see the manager.

MOTION PICTURES SOUTH

National Playhouses
CAPITOL HALSTED AT 79TH
VITAPHONE Presents Ruth Glanville, Famous Saxophonist; The Revelers, Accordion Artists; Charles Hackett, Chicago Opera Star
It's Big!
—As Big as the Heart of Every Mother—As Tender as the Appeal of a Kiddie's Arms—As Vital as Life Itself
The 4th COMMANDMENT
BELLE BENNETT, Mary Carr, Robert Agnew
DEL and His Capitol Merrymakers in "SUNKIST SYNCOPATION" with LITTLE SOUSA AND OTHERS

STRATFORD HALSTED AT 63RD
Now Playing—LOIS MORAN in "THE WHIRLWIND OF YOUTH"
Also STRATFORD SYNCOPATORS 7 Big Stage Hits
Starting Sunday—Robert Agnew in "Down the Stretch"
Dance Revue Every Friday Night at 9:15

JEFFERY 71ST & JEFFERY. Matinee Daily. "FLESH AND THE DEVIL." John Gilbert—Greta Garbo. Stage Revue, Friday, 9 P. M. Dance Frolic, Saturday, 9 P. M.

HIGHLAND 79TH & ASHLAND. Mat. Daily—"MOUNTAINS OF MANHATTAN" Also Big Song and Dance Revue at 8:30 P. M.

GROVE 76TH & COTTAGE. 1st Anniversary Week! JOHN GILBERT "FLESH AND THE DEVIL" Big Stage Frolic

CHATHAM COTTAGE & 75TH. BEN LYON in "HIGH HAT"

COSMO HALSTED & 79TH. BETTY BRONSON in "RITZY." Non-Professional Revue Every Friday at 9 P. M.

COLONY 59TH & KEDZIE. Matinee Daily. BEN LYON in "HIGH HAT." Stage Specialties

WEST ENGLEWOOD 63RD-ASHLAND. Continuous 2 to 11:30. JOHN BARRYMORE in "DON JUAN." Vaudeville

SHAKESPEARE 43RD AT ELLIS. NORMA SHEARER, LEW CODY—"DEMI-BRIDE"

MARQUETTE 63RD AND KEDZIE. JOHNNY HINES. EDNA MURPHY—"ALL ABOARD"

MISCELLANEOUS

LUBLINER & TRINZ
Something new at the BELMONT Sunday!
LEWIS MACK, "King of Laughter" with His Company of 35 Players Including THE CAPITOL CITY QUARTET
In the New York Musical Comedy Success "SUNNY BOY"

The SENATE MADISON & KEDZIE
ART KAHN And His Novelty Syncopators in "Maytime Jazz Carnival"
Born & Lawrence—George Dewey Washington—Pence Sisters—Margaret Ball, Gould Dancers
—Photoplay— Syd Chaplin in "The Better 'Ole"

The HARDING 2724 MILWAUKEE AVE.
MARK FISHER And His Merry Music Masters in "Polka Dot Follies"
Bartram & Saxton—Lillian Barnes—Fink & Ayres—Lew Keene and Gould Dancers
—Photoplay— Syd Chaplin in "The Better 'Ole"

BELPARK CICERO at BELMONT
Norma Shearer & Lew Cody in "THE DEMI-BRIDE"
Vaudeville Specialties: Moran & Le Bert, Paul Howard

BELMONT 1635 BELMONT & LINCOLN
VAUDEVILLE: THE SUTCLIFFE FAMILY, Clark and La Salle, Holly, The Two Janeleys
—On the Screen— "Whirlwind of Youth" with Lois Moran
Also Charlie Chaplin in "Shoulder Arms"

CONGRESS 2135 MILWAUKEE AV.
VAUDEVILLE: Knox Comedy Four, Billye Wilson Revue, Koram Sisters & Co., Sullivan and Mack
—On the Screen— "Women Love Diamonds" with Pauline Starke. Also Charlie Chaplin in "Shoulder Arms."

PANTHEON Sheridan Rd. and Wilson Ave. JOHN BARRYMORE in "DON JUAN"

BIOGRAPH 2433 Lincoln Ave. Marion Nixon in "TAXI, TAXI"

COVENT 2653 N. Clark St. Robert Agnew in "Quarantined Rivals"

CRAWFORD 19 S. Crawford. Norma Shearer in "THE DEMI-BRIDE"

DEARBORN 40 W. Division St. Clara Bow in "Down to the Sea in Ships"

ELLANTEE Devon and Clark. Norma Shearer in "THE DEMI-BRIDE" also "COLLEGIANS"

KNICKERBOCKER 6217 Br'dway. BARBARA BEDFORD in "Sunshine of Paradise Alley." Ladies' Gift Nite: Free! 12 Sets Max Factor's Cosmetics

LAKESIDE 4730 Sheridan Rd. George Walsh in "BROADWAY DRIFTER"

MADISON SQ. 4140 West Madison St. DOROTHY PHILLIPS in "THE BROKEN GATE"

MICHIGAN Garfield and Michigan. JOHN BARRYMORE in "DON JUAN"

OAK PARK Wisconsin Ave. "L" Station. CLARA BOW in "THE PLASTIC AGE"

PARAMOUNT 2648 Milwaukee Ave. EDNA MURPHY in "Tarzan and the Golden Lion"

PERSHING 4614 Lincoln. Robert Agnew in "QUARANTINED RIVALS"

STATE 5816 W. Madison St. Edna Murphy in "Tarzan and the Golden Lion"

VITAGRAPH 3133 Lincoln Av. JOHN BARRYMORE in "DON JUAN"

WEST END 121 N. Cicero Ave. Madge Bellamy in "THE TELEPHONE GIRL"

WILSON Madison and Western. Norma Shearer in "THE DEMI-BRIDE"

WINDSOR Clark and Division. GRETA GARBO and JOHN GILBERT in "FLESH AND THE DEVIL." Eve.: Stage Varieties

MOTION PICTURES MISCELLANEOUS

Howl! Shout! Scream!
"Never was a movie given more spontaneous, whole-hearted applause than is this homely, teary, rib-tickling screen yarn."—Mae Tinee, Tribune.
Come and Laugh with the Crowds All Day Long!
A Fury of Mirth From First to Last!

Balaban & Katz
Affiliated with PUBLIX THEATRES
This Week PAUL ASH is celebrating the first anniversary of the ORIENTAL THEATRE

WORLD'S WONDER THEATRE CHICAGO RANDOLPH STATE LAKE
Prompt Seats 10:45 A. M. to 1 P. M.; 2 to 7; 8:10 and 9:30
Crashing Applause Yesterday Met Our Lavish New "ORCHESTRAL PRODUCTION"
Created by H. LEOPOLD SPITALNY, Musical Director
25 Artists, Stirring Ensembles, Thrilling Solos
"ITALIAN CAPRICE"
Chas. Irwin, Comedian; Roy Smeck, banjo-wizard
And the Extravagant Stage Production of Beauty
"MEMORY'S GARDEN"
Cast of 16. Haunting Songs. Dances of Old Romance
On the screen mystery romance
LON CHANEY
RENEE ADOREE—LOUISE DRESSER
RALPH FORBES of "BEAU GESTE" FAME
"MR. WU" a Metro-Goldwyn-Mayer Production

9 A. M. Continuous
McVICKERS MADISON ST. near STATE
You know what a marvelous sense of fun the Scotch and the Irish have! Well, this is their laugh-epic!
McFADDEN'S FLATS
A First National Picture
It's the Comedy-Climax of Your Life!
CHARLIE MURRAY, CHESTER CONKLIN
What a Laugh Team they are! See how they handle their love-making sons and daughters.

ORIENTAL RANDOLPH near STATE
Giant Gala Celebration of Paul's 1st Year at the Oriental
C'mon! Help Paul Give the Oriental a Big Birthday Party
PAUL ASH invites you to his happiest and biggest stage party
"PAUL'S ANNIVERSARY of JAZZ"
RUTH ETTING, Novello Bros., Salt & Pepper, Ilomay Bailey, "Al" Kvale, The Ash Blondes
Doors Open 10:45 A. M. Price to 12:30 P. M., 35c.
On the screen JACK MULHALL, ALICE DAY and MACK SWAIN in "SEE YOU IN JAIL"
A First National Picture

NORSHORE HOWARD AVE. near CLARK
A Virile Romance of the Sea
MILTON SILLS "THE SEA TIGER"
With Mary Astor
Billy House and Stage Revue

CENTRAL PARK ROOSEVELT RD. near CENTRAL PK.
GIFT NIGHT
$400.00 in Prizes
5-Tube Radio Set Free
EDWARD HORTON "TAXI! TAXI!"

Continuous From 9 A. M.
ROOSEVELT STATE ST. near WASHINGTON
MAE TINEE in the Tribune says: "Congratulations to Babe on his acting. In the baseball games of this picture he's immense!"
The One and Only Babe in His One and Only Screen Drama
BABE RUTH
ANNA Q. NILSSON—LOUISE FAZENDA
"BABE COMES HOME"
"Hit It, Babe!" shrieked the girl who loved him—and he did—'AND HOW!'
A First National Picture

TIVOLI COTTAGE GROVE at 63rd ST.
Prompt Seats 1:15 P. M., to 7, 8:20, 9:40
3 MARVEL ATTRACTIONS!
On the stage: VICTOR RECORDING ARTISTS. 5 Famous Stars of Phonograph and Radio. HENRY BURR, Billy Murray, PEERLESS QUARTET. Hear them sing and play. They're marvelous.
On the screen: CLARA BOW and ESTHER RALSTON in "Children of Divorce"
On the stage: "THE FAMILY ALBUM." Eccentric Dancers WHITE & MANNING. Extra MARCELLI'S "Musical Impressions"

UPTOWN BROADWAY at LAWRENCE UPTOWN SQ.
Doors Open 1 P. M. Prompt Seats to 7; at 8:20, 9:40
Romance and Jazz Blended in One Giant Program
BENNIE KRUEGER
Eddie Hill; Lubin, Lowrey & Andrea, Roxy La Rocca, Vail & Stewart, Billie Gerber, Billy Myers and Many Others in "THEY'RE OFF"
On the stage "MILADY'S PERFUMES." Stately Beauties Impersonate Famous Perfumes. Essence of Trans. of Jasmine and of Blossom Time
And on the Screen
Constance Talmadge and ANTONIO MORENO in "VENUS OF VENICE"

AUSTIN

AMBASSADOR 5825 Division, Austin Blvd. MAY McAVOY "MATINEE LADIES" SILK PILLOW NIGHT

IRIS 5743-47 CHICAGO AVE. NORMA SHEARER—"THE DEMI-BRIDE"

MANOR 5609 W. NORTH AVE. COUNTRY STORE. JOHN GILBERT—"Flesh and the Devil"

LUCILLE 633 No. Cicero Ave. MARIA CORDA. "MADAME WANTS NO CHILDREN"

PLAISANCE 466 N. Parkside at Lake. MARIA CORDA. "MADAME WANTS NO CHILDREN"

PARK LAKE ST. AT AUSTIN. LOUISE DRESSER—"WHITE FLANNELS"

SUBURBAN—WEST

GREGORY & BERNASEK'S LA GRANGE THEATRE. Norma Shearer—"The Demi-Bride"—Also "The Gorilla Hunt"—Prices, Adults, 30c; Children, 10c

GREGORY & BERNASEK'S PALACE 25th St. & 62nd Ave. CICERO. EDNA MURPHY "TARZAN AND THE GOLDEN LION"

MAYWOOD

LIDO 5th Ave. at Washington Blvd. MAYWOOD. MADGE BELLAMY "THE TELEPHONE GIRL" VAUDEVILLE

NORTHWEST

CRYSTAL North Ave. Nr. California. Cont. 1:30 to 11:30 P. M. John Gilbert, Greta Garbo. "FLESH AND THE DEVIL." BARREL OF FUN TONIGHT

ALAMO CHICAGO AVE. MONTICELLO. NORMA SHEARER "THE DEMI-BRIDE" BRUNETTE BEAUTY CONTEST

ADMIRAL Lawrence at Crawford. LARRY SEMON "SPUDS" VAUDEVILLE

EMBASSY Fullerton Ave. at Crawford. MATINEE DAILY. HARRY LANGDON—"LONG PANTS." NORMAN STEPP'S SYNCOPATORS. 3 VAUDEVILLE SPECIALTIES

AVON 3327 FULLERTON. MARIA CORDA. "MADAME WANTS NO CHILDREN." BARREL OF FUN

COMMODORE 3105 Irving Park Blvd. MADGE BELLAMY. WARNER BAXTER—"The Telephone Girl"

NORTHWEST

AMBASSADOR THEATRE CORP'S DRAKE 3546 MONTROSE AVENUE. JOHNNY HINES "ALL ABOARD" Floor and Junior Lamp Night

TIFFIN NORTH AVE. AT KARLOV. NORMA SHEARER, LEW CODY. "THE DEMI-BRIDE" DISCOVERY NITE

RIVOLI ELSTON-CRAWFORD-MONTROSE. JOHN GILBERT, GRETA GARBO. "FLESH AND THE DEVIL"

PATIO 6000 Irving Park Blvd. Matinee Daily—1:30 to 11. JOHN GILBERT—"Flesh and the Devil" VAUDEVILLE

IRVING IRVING PARK BLVD. AND CRAWFORD. DANCE AND DISCOVERY NIGHT. EDNA MURPHY—"BURNT FINGERS"

MILFORD Crawford at Milwaukee. EVELYN BRENT "LOVE'S GREATEST MISTAKE"

ELSTON California at Belmont. IVAN MOSKINE—"MICHAEL STROGOFF"

ROSE 2860 MILWAUKEE. RENEE ADOREE—"HEAVEN ON EARTH"

Honore Palmers to Establish Racing Stable Near Paris

BY NANCY R——.

It looks as if one of our most chic and ornamental couples, the Honore Palmers, had left Chicago for good and all, to take up life in other giddier places. At present Paris is holding them with its eternal spell.

The latest news from them is that they are setting up a racing stable near there. If this be so, it is to be hoped that all the large and lucrative Palmer investments turn out well, as there are few more expensive luxuries than a racing stable. It usually consumes millions, especially if the owners are industrious betters on the races. Here's hoping the Palmers will have better luck than many of their kind in this field of mundane hopes and fears!

Still another ex-Chicagoite, the Countess de Jumilhac, likewise has a racing stable where she and her husband, Count Pierre de Jumilhac, breed and train a choice line of racers. Everyone who knew her when she and her former husband, Ray Atherton, were here ten or fifteen years ago, will remember Constance Atherton, as she was then called by her friends. Handsome, charming, gay and much the mode, she left a real void here when she departed for Japan and China, where Ray Atherton was appointed to succeeding diplomatic posts.

She and her present husband are so devoted to their stud of fast horses that they have given up everything else to raising them. They think nothing of rising day after day at the extremely matutinal hour of five o'clock to begin the day's training.

This means, of course, that they retire correspondingly early at night. They have, besides an apartment in Paris, an estate in the country near Soissons, where the count has a handsome, rather modern château, surrounded by charming grounds.

Day's News in Society

The Lake Forest Garden club has decided to synchronize garden types and seasons with their annual program of open gardens this year. Instead of opening a group of gardens every Saturday for seven weeks in succession as has been the plan, the sets of gardens are to be open only once a month. The estates to be opened for the May showing are those whose owners specialize in May flowers, bulbs, and wild flowers. A group of Winnetka and Hubbard Woods gardens including those of Mrs. John W. Gary, Mrs. James Simpson, Mrs. John W. Scott, Mrs. Frederick H. Scott, and Mrs. John Stuart, are to be thrown open to the public on May 21, the first of the occasions.

Mrs. Arthur T. Galt of 1205 Astor street gave a luncheon yesterday for her house guest, Miss Pennington.

Miss Alice Gerstenberg gave a luncheon yesterday at the Belmont Harbor clubhouse of the Chicago Yacht club, afterward taking her twenty guests to the Vic theater to see the third program of the tournament of plays for amateur play producing groups throughout Chicago, arranged by the Drama league, and assisted by Hull House.

Mrs. Frederick T. Haskell of 1200 Lake Shore drive departed yesterday to sail on Saturday for a sojourn abroad. Mr. Haskell is to join her later. She plans to meet her son-in-law and daughter, Mr. and Mrs. Henry Luce of Cleveland, who went abroad in early April.

Mr. and Mrs. David L. Skinner of 21 East Elm street are receiving congratulations upon the birth on April 27 of a son at St. Luke's hospital. Mrs. Skinner was Miss Elizabeth Bell of Danville before her marriage. The baby is to be named David Ledger Jr.

Mr. and Mrs. Frank Barbour of 1725 East 53d street are to return tomorrow from Pasadena, Cal., where they have been since early January.

Mrs. Erich Gerstenberg of 1120 Lake Shore drive and Mrs. Caroline Kohl have gone to New York for a fortnight.

Mrs. William Hale Thompson, with Mrs. John D. Cady and Mrs. John D. Black, has arrived at French Lick Springs, Ind., for the pre-Derby festivities. They are to attend the "Darby ball" at French Lick tomorrow evening, and will motor to Churchill Downs on Saturday morning.

Mr. and Mrs. James Lawrence Houghteling of Winnetka are being congratulated upon the birth on May 7 of a son at the Chicago Lying-in hospital. Mrs. Houghteling was Miss Laura Delano. The infant is to be named after his grandfather, Frederic Delano.

Mr. and Mrs. Thomas Albert Quan of 33 East Elm street and their debutante daughter, Miss Margaret Quan, are to depart next Monday to sail on May 21 for a six months' trip abroad.

Chicagoans in Paris.

[Chicago Tribune Press Service.]

PARIS, May 11.—The following Chicago visitors today registered at the Paris bureau of THE CHICAGO TRIBUNE: Mr. and Mrs. Max Goldberg, Mr. and Mrs. L. M. Somers, Mrs. Emil Hart, J. Melville Brown, Mrs. Theresa Schalk, Mrs. Hazel Blaurock, Mr. and Mrs. Bernard Rosenberg, Henry C. Tilden, Mrs. Helene L. Dickey, Mrs. Harry B. Lusch, Mr. and Mrs. Julius Kramer, and Mr. and Mrs. J. W. Johnson of River Forest, Ill.

WINNIE WINKLE, THE BREADWINNER: Talk Money

ENGAGED

MISS CATHERINE HARRISON.

Mr. and Mrs. Arthur H. Harrison of Bannockburn, near Highland Park, announce the engagement of their daughter, Catherine, to George Frederic Church, son of Mr. and Mrs. Wells Leggett Church of St. Louis, Mo. Miss Harrison is a graduate of the Principia, St. Louis, and also attended Pine Manor school at Wellesley, Mass. Mr. Church attended Principia and the University of Missouri.

Buena Park Club to Give May Party

Mrs. Charles F. Clark is co-chairman with Mrs. George Aste of the May party which the Buena Park Woman's club will give tomorrow night at the Edgewater Beach hotel. Mrs. Aste is the club president.

MRS. C. F. CLARK. [Bayhuff-Richter Photo.]

There will be dancing and cards and the proceeds will go to the club's philanthropy fund. The party will be the closing event of the club year.

Assisting Mrs. Clark and Mrs. Aste on the reception committee will be Mrs. Michael J. Fay, Mrs. E. A. Lieneman and Mrs. George C. Donlan. The club is affiliated with St. Mary's of the Lake Catholic church of which the Rev. J. J. Dennison is pastor.

WEDDING

The wedding of Miss Dorothea Felt, daughter of Mr. and Mrs. Dorn E. Felt of 432 Wellington avenue, and John H. Noyes, son of Mr. and Mrs. Ernest H. Noyes of 1223 North State street, is to take place today near the summer place of the bride's parents, Shore Acres, at Holland, Mich. Miss Florence Noyes and Miss Florence Notz are to be bridal attendants, and Miss Elizabeth Koch and Constance Tippens, nieces of Miss Felt, are to be flower girls. John Rutter is to be best man.

Bank Cashiers' Party.

The annual May party of the Bank Cashiers' club will be held this evening at the Sisson hotel. The Bank Cashiers' club is composed of cashiers and assistant cashiers of sixty of the banks of the south side.

Palette and Chisel Club Stages Exhibit Up to Old Standard

BY ELEANOR JEWETT.

The thirty-third annual exhibition of painting and sculpture has just opened at the Palette and Chisel club. It is one of the most brilliant shows the club has yet staged in its new quarters, the first one really which approximates the best of the exhibits they used to be famous for in their old building on Jackson street.

At first glance the rooms are a flood of color. It dawns upon one at once what a great improvement has been effected by removing the center wall in the larger room. The two medium size rooms now thrown into one make a splendid gallery. The pictures are well lighted, and that, too, is an advantage. In spite of these helps, however, a poor exhibition would still be poor, and, thanks be, the present exhibit can be put in no class but good.

Othmar Hoffler shows a lovely painting, "The Princess and the Fawn," exquisite in every detail and painted in soft, glowing colors. Leo Marzolo has a still life of marvelous quality, a grouping of two blue jars and a spray of pink blossoms. "Autumn in Minnesota," by John A. Spelman, is a stunning picture of fall in the north country. Two winter landscapes by Karl Ouren send realistic chills down the appreciative back.

Another day in winter, not so cold and with the refinement of a quiet back street to soften it, is by Maurice Greenberg, who shows also a particularly good self-portrait. Oskar Gross is another painter contributing a self-portrait and a successful one.

Among the other artists are Harry L. Engle, Oscar B. Erickson, Charles M. Fox, Stark Davis, Anthony Buchta, Julian Dove, Frank J. Gavencky, Fred T. Larson, Glen C. Sheffer, Arthur G. Rider, Joseph Tomanek, and James Topping. The solitary sculptor is Emory P. Seidel and he has four enchanting groups.

The prize winning pictures are: "Afternoon Clouds," by James Topping, awarded the Lydia Boutoux Purchase prize of $300; "Sunlit Elms," by Edward T. Grigware, awarded the Circle Club prize of $100; "The Model," by Paul Lehman, awarded the First Worcester Studio prize; "In the Studio," by Felix Schmidt, awarded the Second Worcester Studio prize. The Municipal Art League prize and the Palette and Chisel club annual gold medal are yet to be given.

The exhibition will close June 5.

1,000 Crippled Children Aided by Society in Year

Operating on a $16,000 budget, which was scaled down to a total of $13,516 for actual expenses, the Illinois Society for Crippled Children during the last year cared for nearly 1,000 new cases, and held 138 clinics in 26 towns throughout the state, according to a report made yesterday at the annual meeting at the Hotel Sherman. This record, according to Harry S. Kramer, treasurer of the society, surpasses that of states which have large appropriations for the same purpose.

Emerit E. Baker of Kewanee, Ill., was reëlected president. Dr. E. H. Marshall was reëlected first vice president; Carl H. Gamble of Moline, second vice president; Albert E. Wuestman of Champaign, secretary, and Harry S. Kramer, treasurer.

NEW YORK SOCIETY

New York, May 11.—[Special.]—Brig. Gen. Cornelius Vanderbilt will give his annual military dinner party on Friday at 640 5th avenue.

Mr. and Mrs. J. Langdon Schroeder and the Misses Margaret L. and Elizabeth Schroeder will go to Malverne house, their place at Bernardsville, N. J., this week to pass the summer.

Mrs. Philip Acosta Carroll has gone to Doughregan Manor, her country place near Baltimore, to pass two weeks.

Mrs. Duncan Candler is returning from Europe tomorrow and will join Mr. Candler at 753 5th avenue.

PATTERNS BY CLOTILDE

[Registered U. S. Patent Office.]

763

WOMAN'S AND MISS' DRESS.

The neck of this dress is finished with a binding, and the deep opening in the front will make getting into and out of it a delight. A vest is worn under the slashed opening, and the wide box plait in the front of the skirt adds to its attractiveness.

The pattern, 763, comes in sizes 16, 18 and 20 years, and 34, 36, 38, 40, 42 and 44 inches bust measure. Size 38 requires 3⅞ yards of 40 inch material.

Order Blank for Clotilde Patterns.

CLOTILDE PATTERNS, CHICAGO TRIBUNE, 247 PARK AVE., NEW YORK CITY.

Inclosed find $............ Please send me the Clotilde patterns listed below:

Pattern number. Size. Price

....

Name ....

Number and Street ....

City ....

State ....

How to Order Clotilde Patterns.

Write your name and address plainly on dotted lines, giving number and size of such patterns as you want. Inclose 10 cents in stamps or coin [coin preferred; wrap it carefully] for each number, and address your order to Clotilde Patterns, CHICAGO TRIBUNE, 247 Park avenue, New York City.

Note—Clotilde patterns are made in New York exclusively for THE CHICAGO DAILY TRIBUNE. They are perfect in fit, up to date in style, and the easiest of all patterns to use.

Choir to Present Play.

The choir of the Ravenswood M. E. church is to present "In Old Vienna," a musical comedy, at the community house this evening and Saturday.

WASHINGTON SOCIETY

Washington, D. C., May 11.—[Special.]—The Regents of Mt. Vernon opened their annual sessions today in the historic old mansion on the Potomac. Mrs. Towner, wife of the governor of Porto Rico, who is regent for the state of Iowa, arrived the first of the week and today went to Mt. Vernon for the week. She will go to Iowa for a visit before returning to Porto Rico. There is a regent for each state in the Union, to over see and care for the estate of Mt. Vernon and they are the only ones who ever stay in the old mansion and occupy the historic rooms there.

The assistant secretary of commerce for aviation and Mrs. William P. MacCracken Jr. had a company at dinner tonight in compliment to the associate justice and Mrs. Harlan Fiske Stone.

Invitations have been issued by Mr. and Mrs. Henry B. Spencer for the marriage of their daughter, Violet, to Benjamin Warder Thoron, grandson of the late Benjamin H. Warder, formerly of Chicago, on June 11 in Old St. John's church.

EMBARRASSING MOMENTS

The Tribune will pay $1 for every letter published on "The Most Embarrassing Moment of My Life." Address Embarrassing Moments, Chicago Tribune. Write on one side of the paper. No manuscript returned.

He Spoke Spanish, Too.

My friend and I speak Spanish fluently and take advantage of this fact when discussing topics we do not want others to understand.

One night as we were dining in a popular restaurant I noticed the gentleman at the next table possessed a pair of the largest ears I had ever seen attached to the head of a human being. I remarked to my friend, in Spanish, that if that gentleman could only flap his ears he could easily fly. As I had no idea any one would understand me I did not take especial pains to lower my voice.

My own ears would have served admirably as automobile taillights when the gentleman in question turned and, speaking in Spanish too, said, "I fear you are mistaken, sir, for though I have flapped my ears time without number, it is useless. I cannot fly.'

Although I had only just begun my dinner, I left it, and in haste.

E. W. C.

Tribune Cook Book

BY JANE EDDINGTON.

Vinegar Pie and Brown Sugar

Because Dr. Eugenie Boles has, for a year or two, been sending me valuable bits of information about early American cookery and some other sorts even less well known, I was interested in her query about vinegar pie, a recipe for which I have found, but have not tested. It is in the compendious cook book put out, in 1886, by Mrs. Frances Owens—notice, not Catherine—and reads:

"Make a rich pie paste. On the bottom crust of a round plate sprinkle one tablespoon of flour and one cup of light brown sugar. On this another spoon of flour. Pour over gradually one-half a cup of vinegar, add a pinch of salt and one-half teaspoon of cinnamon. Cover with the upper crust."

When I wrote to ask Dr. Boles about this pie she wrote back: "No, the vinegar pie my mother made did not contain raisins. I suppose her recipe grew out of necessity, as did 'Minute pudding' and 'Thickened milk,' which I still like. Mother never knew the necessity of saving of butter, cream and eggs. She never owned a cook book, and no doubt many of her recipes came from Canada. I never knew her reason for having three grades of brown sugar in the house. As I remember, she used medium and light brown for the vinegar pie—a layer of sugar, a sprinkling of flour, more sugar, etc., and vinegar diluted to taste. Then a top crust. It did make an amber pie and to me a delicious one."

And next after this comes an interesting comment on flavors, particularly interesting to one who believes vinegar should be used in as minute quantities as vanilla. Dr. Boles writes: "I use her recipe for sauce for suet pudding and flavor it with vinegar—simply an acquired taste—and I abominate extracts unless it might be a suggestion of almond."

And here is a comment of interest: "I have a friend raised fifty miles from New York city who likes the same things I do. Our idea of a feast is potatoes in their jackets, crisp bacon, and milk gravy made of the bacon fat. She can cook bacon better than any one I ever knew."

ENGAGEMENT

Mr. and Mrs. Chester T. Bradford of 1632 Wesley avenue, Evanston, announce the engagement of their daughter, Minna, to Scott Corwith Greene, son of Mr. and Mrs. Dan Greene of 120 9th street, Wilmette.

Get Full Value "SALADA" GREEN TEA

Yields richly from fresh leaves.

Lovely Hair can be yours this new way

Once a week shampoo your hair with this new preparation. You will be astonished at the results after using The THOMAS' SPECIAL FORMULA SHAMPOO

New life, new luster, new loveliness will result. You can never know how really beautiful your hair can be until you have used this Shampoo.

Buy a bottle today at your drug or department store.

Trial bottle mailed on receipt of 10¢ Thomas Products Co., 162 N. State St., Chicago

Demand PHILLIPS MILK OF MAGNESIA

PROTECT Your Doctor and Yourself

Unless you ask for "Phillips" you may not get the genuine Phillips Milk of Magnesia prescribed by physicians over fifty years as a harmless and effective antacid, laxative and corrective.

Millions have found it ideal to relieve

Acid Stomach — Indigestion
Heartburn — Flatulence
Sour Eructations — Biliousness
Sick Headache — Constipation

It is pleasant to take, mild in operation, and never causes nausea, griping, or the slightest inconvenience. Full directions in every package.

25c Bottles

Also 50c bottles—Any Drugstore.

Refuse Imitations of Genuine "Phillips"

"Milk of Magnesia" has been the U. S. Registered Trade Mark of The Charles H. Phillips Chemical Co. and its predecessor Charles H. Phillips since 1875.

Women's Safer Hygiene

This new way discards as easily as tissue

By ELLEN J. BUCKLAND Registered Nurse

WOMEN by millions are discarding old-time "sanitary pads," unhygienic makeshift methods for a new way called Kotex.

It discards as easily as tissue. No laundry, no embarrassment.

Five times as absorbent as ordinary cotton pads, one now wears sheerest frocks and gowns without a worry or fear of embarrassment.

Another important factor, it deodorizes thoroughly too, and thus ends all danger of offending.

Doctors and nurses now widely urge it. 8 in every 10 better-class women employ it.

Obtain at any store simply by saying "Kotex." Box of 12 costs only a few cents.

Be sure you get the genuine, for only Kotex itself is "like" Kotex.

KOTEX

No laundry—discard like tissue

Here Is the Perfect Permanent Wave

$10

Sonora Beauty Shoppe 59 So. Wabash Ave. Room 723 Wabash 6381

AMUSEMENTS

AUDITORIUM LAST 4 DAYS LAST 2 PERFORMANCES NEXT SUNDAY, MAY 15 OLD IRONSIDES 2:30—TWICE DAILY—8:30

RESERVED SEATS NOW ON SALE FOR PARAMOUNT'S THRILLING NEW SUPER-PICTURE 4 WEEKS ONLY THE ROUGH RIDERS A ROMANCE OF SAN JUAN HILL BEGINNING NEXT TUES. EVE. MAY 17 AT 8:20 P.M. TWICE DAILY THEREAFTER 2:30 · 8:30 BUY SEATS IN ADVANCE FOR BEST LOCATIONS

STUDEBAKER SUNDAY NIGHT—FIRST TIME FALSE FACES

ERLANGER MAT. SAT. Engagement Extended "TWINKLE TWINKLE" Joe E. Brown Ona Munson

PLAYHOUSE TONIGHT 8:30 LIMITLESS LAUGHTER! Louis Mann Clara Lipman THAT FRENCH LADY or, AMERICANS ALL

Riverview OPEN NOW

LAST FOUR TIMES HELEN HAYES in "What Every Woman Knows"

4 COHANS

A-U-R-O-R-A RUNNING RACES

CORT THE LITTLE SPITFIRE CLEAN and FUNNY

ALL THIS WEEK Out-Door Life AND MOTOR BOAT SHOW COLISEUM

All Outdoors Shown Indoors. Exhibits of Boats, Motors, Fishing Tackle, and all other outdoor equipment. Live Game and Fish, Indians, War Dances, Lumber Jack Sports, Log Rolling, Tree Chopping, Bait Casting. Conservation Conference.

Chez Pierre By the Lake "THE GONDOLIERS" DINING & DANCING FROM 6 P. M. TO 3 A. M.

ILLINOIS Marilyn Miller "Sunny" with JACK DONAHUE and CLIFTON WEBB

RIALTO "PEACHES" BROWNING "Wedding Bells"

SELWYN THE BEST PLAY IN THE CITY THE NOOSE ASK ANYONE WHO HAS SEEN IT

OLYMPIC MITZI "THE MADCAP" DON'T MISS MITZI!

PALACE

GREATER COMISKEY PARK White Sox vs. Washington

KIMBALL HALL TONIGHT 8:30 EUNICE HOWARD

EVANSTON MUSIC FESTIVAL Northwestern University Gymnasium

APOLLO TONIGHT Positively Last Week! AL JOLSON MATINEE SATURDAY ONLY Last Time Saturday Night GOOD BALCONY SEATS $1.00 $1.50 $2.00

A. H. WOODS' DELPHI "Tenth Avenue"

BLACKSTONE "Richard Bennett" in "THE BARKER"

Great Northern THE STUDENT PRINCE MALE STUDENT CHORUS

CLUB BAGDAD Frank TINNEY Ernie Young's "Bagdad Follies"

MAJESTIC 6 VAUDEVILLE ACTS & MOVIES

GLICKMAN'S LEON BLANK THE BROKEN HOME

GOODMAN "AS YOU LIKE IT"

Lively Evening, but Not Great, Elmer's Verdict

He Finds Many Good Programs.

BY ELMER DOUGLASS.

The air was full of lively doings, but of great things none.

The evening began with a peach of a Y. M. C. A. string quartet program from New York, KYW-WJZ, 7 to 7:30. The last fifteen minutes was devoted to a portion of Liszt's E flat concerto arranged for piano and string quartet, and of particular interest for its virtuoso pianistic display.

Enticing tones from an early section of one of Beethoven's early sonatas were picked up from WJAZ at 8:15. The soloist was Jacob Hannemann. Later a switch was made to Herbert Mintz and his dance orchestra, with Mr. Mintz announcing. Mr. Mintz is well-known.

Next, Gershwin's "Rhapsody in Blue," played by the Maxwell House orchestra at 8:25 on the KYW-WJZ, 8 to 9, popular orchestral program. Rhapsodied and blued to the seeming limit, with cat-calls, mooing of cows, cackling of hens, and the cries of other domestic animals, with a noble grand piano set square in the center of the imaginary barn yard—that was the rhapsody. There is one solid minute towards the close of this syncopated curiosity that is genuine modern colorful music and worthy of long life.

At 8:40, from W-G-N, Herbert Johnson, pianist, playing "Lotus Land" and "Dance Negre" by Cyril Scott, modernist. Here, with all its combination of color, dissonances and spectacular flash we have modernistic tone painting.

The presentation of "The Merry Wives of Windsor" [Nicolai], by the Zerline Muhlman Metzger opera class, WMAQ, 9:15 to 10, was quite all right as to the singing.

The cantata, "Penitence, Pardon, and Peace" [Maunder], given by the Lutheran Choral club of Laporte, Ind., WLS, 9 to 10, failed to inspire. Perhaps my fault.

SCHOOL BOYS TO HEAR KIWANIANS URGE EDUCATION

Kiwanis club speakers will address all boys in public schools this morning on "The Value of Education" in connection with Boys week, sponsored by the Chicago Boys Week federation, of which George W. Dixon is president.

The climax of the week is expected tomorrow night in the First regiment armory, when the boys who have distinguished themselves for bravery during the last year will be cited. A committee of three, Maj. William Lassiter, in charge of the Sixth corps area; Chief of Police Hughes, and Fire Chief Arthur Seyferlich, will make bravery awards.

The Executives club announces that it will devote its noon session at the Hotel Sherman tomorrow to furthering the movement in behalf of Chicago's 700,000 boys under 21 years of age. Frederick M. Snyder of New York will speak. The Mozart school boys' harmonica quartet will play.

Funeral Rites Tomorrow for Dr. William Schneider

Funeral services for Dr. William Schneider, for many years an eye specialist at 707 West North avenue, will be held tomorrow at 10 a. m. from St. Timothy's church, 625 North Central Park avenue. Dr. Schneider died yesterday at Alexian Brothers hospital following an operation. He is survived by his widow, Bertha, 6210 North Maplewood avenue; and two daughters.

Elsie Sweetin Taken from Prison to Mount Vernon

Joliet, Ill., May 11.—(AP)—Elsie Sweetin, who was convicted with the Rev. Lawrence Hight of poisoning her husband, Wilfred Sweetin and sentenced to thirty-five years in the penitentiary, was taken from the women's prison here last night to Mount Vernon. Mrs. Sweetin has been granted a new trial by the Supreme court.

LITTLE ORPHAN ANNIE: The Worst

RADIO PROGRAMS FOR TODAY

(Thursday, May 12.) (Daylight Saving Time.)

Two Orchestras to Entertain W-G-N Fans

Paul Ash, madcap monarch of mirth and melody, comes back on the air over W-G-N tomorrow night at 8:30 o'clock! Paul is offering a brand new type of radio entertainment, his entire program to be broadcast direct from a new studio he has just had installed in the Oriental theater. His famous jazz orchestra and all the stars of this week's first anniversary show at the Oriental will take part in the program. It lasts half an hour. Paul will do his own announcing!

TWO novelty orchestral hours from New York, the Eskimos between 8 and 9 o'clock, and the Silvertown orchestra, with the Silver Masked Tenor, 9 to 10 o'clock, provide the high spots in tonight's program from W-G-N, THE CHICAGO TRIBUNE station on the Drake hotel. Harry Reser conducts the Eskimos, the popular banjo aggregation, and Joseph Knecht is the maestro of the second group.

The Salernos, Frank at the accordion and Lawrence singing, will be heard in another of their unique programs between 10:20 and 10:40 o'clock tonight. Lawrence, in addition to Italian folk songs and classical selections, will include in his program a number of popular songs of the day. Frank will give several accordion solos.

Late evening features from W-G-N include a program by the W-G-N studio ensemble, 10:40 to 10:50 o'clock, and songs by Mark Love, the station's popular basso, between 10:52 and 11 o'clock.

During the Home Management period this morning, 11:30 to 11:57 o'clock, Miss Emoygene Grinnell, decorative adviser to O. W. Richardson & Co., will discuss "Something New in Rugs." Another woman speaker on today's program is Mrs. W. W. Ramsay, who talks on "What Is Good Government?" under the auspices of the Illinois League of Women Voters, at 5:40 o'clock this afternoon.

Today's ball game between the White Sox and the Washington Senators will be broadcast direct from Comiskey park, starting at 2:55 o'clock. Frank Dahm will be at the microphone, Quin Ryan having started to Louisville to get ready for W-G-N's broadcast of the Kentucky Derby on Saturday.

DETAILS OF TODAY'S W-G-N PROGRAM.
[Wave length, 303 meters.]

PUBLIC SERVICE PERIODS.

9 to 9:45 a. m.—Digest of day's news: discussion of events.
11:30 to 11:57 a. m.—Home management period: "For the Beginning Housekeeper," talk by Miss Emoygene Grinnell, decorative adviser to O. W. Richardson & Co.
11:57 a. m. to 12:01 p. m.—Time signals by the Elgin National Watch company.
5 to 5:30 p. m.—French lessons by Prof. Henri Croizard.
5:40 to 5:50 p. m.—"What Is Good Government?" a talk by Mrs. W. W. Ramsay.
5:57 to 6:01 p. m.—Time signals by the Elgin National Watch company.
6:01 to 6:10 p. m.—Closing New York and Chicago stock and bond quotations.

MUSIC AND ENTERTAINMENT.

11 to 11:30 a. m.—Chicago theater organ recital.
12:40 to 2:25 p. m.—Luncheon concert by the Drake Concert ensemble and the Blackstone String quintet.
2:25 to 2:55 p. m.—Lyon & Healy artist recital.
5:50 to 5:57 p. m.—The Million Sing.
6:10 to 6:35 p. m.—Uncle Walt's Punch and Judy.
6:35 to 6:50 p. m.—Drake Concert ensemble.
6:50 to 7 p. m.—The Old-Fashioned Almanack.
8 to 10 p. m.—Program from New York.
10 to 10:10 p. m.—"Sam 'n' Henry."
10:10 to 10:20 p. m.—The Music Box.
10:20 to 10:40 p. m.—The Salernos.
10:40 to 10:52 p. m.—W-G-N ensemble.
10:52 to 11 p. m.—Songs by Mark Love.

Music Will Feature Program on WLIB

A full hour's dinner concert by the Drake concert ensemble and the Blackstone string quintet will be the leading feature of tonight's early program from WLIB, the Liberty Weekly station on the Drake hotel. On the late evening program, Mark Love, basso, is to offer a ten minute group of songs at 11:10 o'clock, and Ambrose Larsen will be heard in his half-hour organ recital between 11:30 and 12 midnight.

DETAILS OF TODAY'S WLIB PROGRAM.
[Wave length, 303 meters.]

10 to 11 a. m.—Entertainment for shut-ins; piano selections by Fern Scull; vocal selections by Frances Pope, soprano.
12:01 to 12:40 p. m.—Children's story period.
7 to 8 p. m.—Dinner concert by the Drake concert ensemble and the Blackstone string quintet.
11 to 11:30 p. m.—Waltz time.
11:10 to 11:20 p. m.—Songs by Mark Lowe, bass.
11:20 to 11:30 p. m.—Bobby Meeker and his Drake hotel dance orchestra.
11:30 to 12 m.—Wurlitzer organ recital by Ambrose Larsen.
12 to 12:15 a. m.—Bobby Meeker and his Drake hotel dance orchestra.

LOCAL PROGRAMS

6:30 a. m.—WMAQ [448]. Exercises. 7:30—Devotional. 8—Talk.
10—WCFL [491]. Municipal program. 12—Concert.
10—WLS [345]. Markets. 1—Farm program.
10—WMAQ [448]. Trio. 11—Home economics. 12—Music; talks.
10:30—WJJD [370]. Organ. 11—Woman's hour. 12—Music.
11—WHT [238]. Woman's hour. 12—Organ; features.
11—WCRW [304]. Music.
11:35—KYW [536]. Table talk. 12—Concert.
1:15—WEBH [370]. Organ.
2—WJJD [370]. Children's program. 4—Children's program.
2—WMAQ [448]. Music. 2:15—Bridge game. 2:45—Baseball.
3—WIBO [226]. Dance music.
3—WEBH [370]. Music; talks.
3—WBCN [266]. Tea-time matinée; music.
4—WBBM [226]. Musical program. 5:30—Organ.
4—WHFC [258]. Music.
5—WEBH [370]. Children's club.
5—WMAQ [448]. Topsy turvy time. 6—Organ; orchestra; scores.
5:45—WJJD [370]. Organ recital.
6—KYW [536]. Bedtime stories. 6:30—Concert. 7—Musical programs from New York.
6—WENR [266]. Organ; vocal; stock reports. 8—Trio.
6—WWAE [242]. Organ. 7—Classical. 9—Popular program.
6—WIBO [226]. Dance music; songs. 7—Piano recital. 7:30—Glee club.
6—WLS [345]. Market summary; music. 7—Vocal; WLS players.
6—WCFL [491]. Labor hour. 7—Trio; vocal. 8—Popular program.
7—WHFC [258]. Studio program; music.
7—WMBB [250]. Lithuanian composers. 8:30—Popular program.
7—WHT [238]. Organ; studio program.
7—WEBH [370]. Orchestra; theater program. 9—Song recital.
7—WMAQ [448]. Musical program from New York. 8—Orchestra. 8:10—Lecture; trio. 9—WMAQ players.
7—WBCN [266]. Hobby club. 10—Liberty singers. 11—Popular program.
8—WBBM [226]. Variety hour. 10—Dance music. 11—Theater program.
8—WJJD [370]. Mooseheart program.
9—KYW [536]. Concert. 10:30—Popular program.
9—WOK [217]. Orchestra; vocal.
9:30—WHT [238]. Studio program; music. 11—Your Hour league.
10—WTAS [275]. Orchestra; studio program.
10—WMAQ [448]. Theater revue. 12—Popular program from WQJ.
11—WJJD [370]. Studio program; music.
12—WIBO [226]. Supper club; dance music.

OUTSIDE CHICAGO

7—WEAF [491]. New York. Symphony; also WMAQ, WSB, WSAI, WSM, WTIC, WFI, WRC.
7—WJR [517]. Detroit. Music.
7—WORD [275]. Batavia. Music; Uncle Dan.
7:30—WFBE [232]. Cincinnati. Bible students.
8—KSO [405]. Clarinda. Music.
7:50—WOW [526]. Omaha. Orchestra.
8—KFNF [461]. Shenandoah. Mixed program.
8—WCX [517]. Detroit. Studio program.
8—WCBD [344]. Zion. Classical concert.
8—WEAF [491]. New York. Musical program; also WGN, WEEI, WJAR, WTAG, WGR, WFI, WRC, WCAE, WWJ, WOC, WCCO, WGY.
8—WHB [366]. Kansas City. Organ, orchestra.
8—WORD [275]. Batavia. Orchestra.
8—WSAI [326]. Cincinnati. Studio program.
8:30—WAMD [244]. Minneapolis. Music.
8:30—WHAS [400]. Louisville. Studio concert.
8:30—WHO [526]. Des Moines. Concert pianist.
8:30—WOI [270]. Ames. Athletic and poultry courses.
9—WEAF [491]. New York. Orchestra; also WGN, WEEI, WGR, WOC, WFI, WJAR, WWJ, WTAG, WCAE, WCCO, WCSH, WSAI, KSD, WHAS, WSM, WSB, WMC, WADC.
9—WHO [526]. Des Moines. Women's club chorus.
9—WHAD [275]. Milwaukee. Organ.
9—WJR [517]. Detroit. Dance music.
9—WORD [275]. Batavia. Recital; Bible lecture.
10—KTHS [375]. Hot Springs. Dance music.
10—WGHP [270]. Detroit. Dance orchestra.
10—WFBE [232]. Cincinnati. Vocal.
10—WHB [366]. Kansas City. Entertainers.
10—WOW [526]. Omaha. Classical program.
10—WOC [483]. Davenport. Plow Boys.
10:15—WFBE [232]. Cincinnati. Orchestra.
10:30—WGHP [270]. Detroit. Vaudeville.
10:30—WHAD [275]. Milwaukee. Hawaiian music.
10:30—WOC [483]. Davenport. Voice recital.
11—WHK [273]. Cleveland. Orchestra.
11—WOW [526]. Omaha. Dance music.
11—WLW [422]. Cincinnati. Entertainers.
11—WTAM [389]. Cleveland. Dance music.
12—WHO [526]. Des Moines. Dance music.
12:45—WDAF [366]. Kansas City. Frolic.

OBITUARY.

HENRY R. GILLETTE, a cash grain trader with W. R. Mumford & Co., died suddenly of heart disease early yesterday at his residence in Barrington. He had been transacting business at the Board of Trade on Tuesday. He was 70 years old. A widow and a daughter survive him.

M'ADOO SEEKING FUND OF $300,000 TO WAR ON SMITH

New York, May 11.—[Special.]—Information that a $300,000 fund is being sought by William G. McAdoo and his associates to defeat Gov. Al Smith for the presidential nomination was brought to Tammany hall today.

The authority for the statement was Miss Ruth E. Moore of Buffalo, a professional organizer, who in 1924 occupied a high position in the McAdoo camp and subsequently participated in a responsible way in the campaign for John W. Davis.

For more than a year Miss Moore has been traveling through the United States studying political conditions. Today she met Tammany Chief George W. Olvany.

"The McAdoo people," Miss Moore said, "and I know what I am talking about, have declared a vendetta on Smith and are making a drive for a $300,000 fund to use in the southern states to solidify the anti-Smith sentiment. That campaign for funds will explain in part the recent simultaneous visit of Mr. McAdoo and some of his principal lieutenants to New York City."

A. CONAN DOYLE ASKS SPIRIT AID TO FIND KILLER

LONDON, May 11.—[U.P.]—Sir Arthur Conan Doyle has repudiated his famous detective, Sherlock Holmes in the midst of the Charing Cross murder mystery, which was revealed to the public yesterday with the discovery of the dismembered body of a woman wrapped in brown paper in a trunk which had been checked at Charing Cross station.

Scotland Yard detectives are searching for the "well dressed man" who arrived in a taxi and checked the trunk. The chase turned toward southern England following receipt by police of a description of the man who bought the trunk.

But Holmes and his violin, his magnifying glass, fore and aft hat, and uncanny perceptions, have been superseded for Sir Arthur by a new kind of detective. In a speech today, Sherlock's creator urged the necessity for every police station in the world to have a spiritualistic medium attached to its force. The medium, Sir Arthur said, would solve mysteries.

ALFRED H. LLOYD, U. OF MICHIGAN DEAN, DIES IN ANN ARBOR

(Picture on back page.)

Ann Arbor, Mich., May 11.—[Special.]—Dean Alfred H. Lloyd, for 36 years connected with the University of Michigan, died here today. Stricken while addressing 5,000 students yesterday afternoon, he rallied temporarily, but suffered a relapse. Heart disease was given as the cause of death. Dean Lloyd was 63 years old and an authority on philosophy.

He was a graduate of Harvard and has been connected with the Michigan faculty since 1891. He took over the duties of dean of the graduate school in 1915. In 1925, following the death of President Burton, he was made acting president and served in that capacity until the appointment of Dr. C. C. Little, the present executive.

NEW APPEAL IS MADE TO FILL QUOTA FOR CAMP

Col. W. P. Coleman, citizens' military training officer of the 6th corps area, yesterday issued another appeal to fill the Cook county quota for the summer encampment at Fort Sheridan. He cited figures to show that Chicago is far behind other large cities sending youths to camp.

"The only reason that Chicago is not coming over is that the young men do not realize what the government has to offer in this free thirty days outing," he asserted. "Development of leadership attained at the camp will be perhaps of more value to them in their capacities as clerks or employés than it is to the regular soldiers."

More than 150 reservations have already been made by Chicago employers for their workers. Some 280 have applied individually. But 770 applications are still needed within the next two months.

"Always" Cunningham RADIO TUBES

READY TO START LOWDEN BOOM IN 3 MORE STATES

Minnesota and the two Dakotas will shortly become the scene of active organization in behalf of former Gov. Frank O. Lowden for the Republican nomination for president, it was announced last night by A. C. Gustafson of Des Moines, a leader in the Iowa movement headed by Gov. John Hammill to launch the Lowden campaign. The meeting of Lowden boosters that was scheduled to be held in Chicago yesterday was postponed for a fortnight when the New York delegation sent word it could not appear and Gov. Hamill was detained in Iowa.

Mr. Gustafson, who for twenty years has been clerk of the Iowa house of representatives, said last night sentiment is crystalizing in the corn and wheat belt.

"Iowa is wholly anti-Coolidge," he said. "The resentment against the President on account of the McNary-Haugen bill is so strong that if Mr. Coolidge were the nominee Iowa, I firmly believe, would be found voting for the Democratic nominee in the hope of obtaining relief from the farm depression. The sentiment of the state was shown in the election of Senator Brookhart last year as a protest against Coolidge."

Good Taste!

Both beauty and good taste demand that one's face powder adhere smoothly and delicately, without the necessity of constant repowdering. Lovely Mrs. Edith Earl, along with thousands of smart women everywhere, insures this by using Black and White Peroxide (Vanishing) Cream! Over it face powder clings for hours and forms with it a dainty shield against dust and the weather, keeping the skin youthfully smooth, white and exquisite. 80,000 dealers have this pure, snowy cream in the generous 50c and 25c jars.

Mrs. Earl, who lives at 5444 Irving St., Philadelphia, Pa., says: "I never saw anything like the way a thin film of Black and White Peroxide (Vanishing) Cream protects my complexion from sun, wind and dust and keeps my face powder on so beautifully and so lastingly!"

If your dealer doesn't have the Black and White Beauty Creations you want, send his name to Plough, Dept. 114, Memphis, Tenn., and you will receive FREE a copy of the Birthday and Dream Book, containing many interesting things about beauty, dreams and fortune telling.

BLACK AND WHITE Beauty Creations
over 15 MILLION USED A YEAR

Children Enjoy

Cuticura Soap baths because they are soothing and comforting to tender skins, especially if assisted by Cuticura Ointment on first signs of redness or roughness. Cuticura Talcum also is soothing and cooling, ideal for baby after a bath.

Soap 25c. Ointment 25 and 50c. Talcum 25c. Sold everywhere. Sample each free. Address: "Cuticura Laboratories, Dept. 34F, Malden, Mass." Cuticura Shaving Stick 25c.

MONUMENT

MAUSOLEUM OR HEADSTONE
Erected Anywhere by the Old and Reliable
CHAS. G. BLAKE CO.
Will be correct and durable. Free booklet.
Shops 1000 E. 67th St. Fairfax 9876
30 N. Michigan Central 3078

DEATH NOTICES

In Memoriam.

STEINER—Olive M. Steiner. In loving memory of our dear wife and mother who passed away four years ago, May 12, 1923. JIM AND J. WARREN.

Fraternal Notices.

CRESCENT STAR CHAPTER, NO. 607, O. E. S.—Mrs. Selma Tobias Smith. Eastern Star services, Friday, May 13, 2 p. m., from chapel, 4936 Broadway. Members please attend.
BIRDIE MORRIS, W. M.
LAURA HAIMAN, Secy.

BRAGDON—Dr. Merritt C. Bragdon, May 10, 1927. Husband of the late Elizabeth W. Bragdon, nee Byerly. Father of Mrs. Alex W. Moseley, Mrs. Louis C. West, Charles R. and Merritt C. Bragdon Jr. Funeral services 2:30 p. m. Thursday, May 12, from residence, 1709 Chicago-av., Evanston, Ill. Please do not send flowers.

BRAUTIGAM—Helen Brautigam, May 11, of 5202 Wayne-av., beloved wife of John, fond mother of Mrs. P. J. Roth, Mrs. J. B. Shelton, Mrs. A. J. Bloom, Mathew J., Mrs. W. J. Hamlin and Mrs. H. A. Hooker. Funeral services from Uptown Memorial chapel, 4437 Broadway, Friday, May 13, at 9 a. m., to St. Ita's church, Catalpa and Broadway. Interment St. Maria.

BROSS—Amelia Bross, May 10; beloved mother of Hattie A., Arthur F., and Mrs. Minette Blocher. Funeral private. Interment Memorial park.

CANNON—Peter Cannon, beloved husband of late Mary Ann, father of Patrick, Sabina, Frances and Mrs. H. E. Kelsey, brother of Bridget and late Patrick and Charles. Funeral Saturday, 9 a. m., from residence, 5929 S. Winchester-av., to St. Theodore's church. Interment Mount Olivet. For reservations call Yards 0662.

DEATH NOTICES

COLLENDER—Florence Collender. See Robertson notice.

CONNAUGHTON—Catherine L. Connaughton, nee Ryan, May 11, 1927, wife of the late John P., sister of Richard L. Ryan and Mrs. Mary A. Fitzgerald. Funeral Friday from late residence, 6028 S. Lafayette-av., at 9:30 a. m., to St. Martin's church. Burial at Mount Olivet.

CULVER—Lucy R. Culver, May 11, 1927, 1236 Granville-av.; beloved mother of Luella Alden, Mrs. Marystte L. Miller, Irene Emery, Mrs. Annis Tesnow, [illegible] ter, and Florence J. Culver. Funeral services Thursday evening at 7:30, at residence. Burial at Sharon, Wis., Friday, May 13, 11 a. m.

FAY—Ann M. Fay, May 11, 1927, at her late residence, 8211 Woodlawn-av., beloved mother of Mrs. George B. Chamberlain, and the late Roger and William Kelly. Services and interment at Louisville, Ky., Friday morning. Louisville and Indianapolis papers please copy.

FLICHT—Bernard S. Flicht, May 10, 1927, late of 477 Deming-pl., devoted husband of Pearl, beloved father of Michael [illegible]. Funeral Friday, May 13, at 10 a. m., from chapel, 4936 Broadway, to Waldheim.

FOGLI—Benjamin Fogli Sr., of Thayer [illegible], beloved husband of the late Mary, nee [illegible] laney, fond father of Benjamin Jr., [illegible] Thomas, May, Helen, Mrs. Amelia [illegible] mich, Mrs. Charles McMellis, brother of Mrs. N. J. Meyer, Mrs. Elizabeth [illegible], Mrs. A. Corkery, and Charles Fogli. Remains will be taken to the home of Benjamin Fogli Jr., 8048 Champlain-av. [illegible] day. Funeral Friday, May 13, 9 a. m., to St. Dorothy's church. Interment Mount Olivet.

FOX—Florence M. Fox, May 11, 1927, at her home, 6343 Winthrop-av., dearly beloved wife of John R. Fox, sister of Mrs. Rose Pfeifer of Indianapolis and [illegible] Griffith of Kouts, Ind. Remains at chapel, 2701 N. Clark-st. Funeral service and interment at Logansport, Ind., Friday. Logansport papers please copy.

HERZOG—Karl A. Herzog, age 71 years, beloved husband of Barbara, nee [illegible], fond father of Emil, Elsie Fuchs, Lydia Reisner, Minna Deisting, Bertha [illegible] and Anna Herzog. Funeral Thursday, May 12, 2 o'clock, from late residence, [illegible] Drake-av. Member of Logan Sq. Lodge No. 891, A. F. and A. M., and Logan Sq. Chapt. No. 238, R. A. M. Interment Montrose.

HOBON—Delwin Ball Hoben, May 11, 1927, aged 46 years, dearly beloved husband of Jane, nee Black, fond father of [illegible] Jr., brother of Mrs. L. C. Thompson of San Diego, Cal.; Mrs. F. A. [illegible] and Percy B. Hoben. Funeral Saturday, May 14, at 2 p. m., from late residence, 4512 N. Lawndale-av. Member of Garden City lodge, No. 141, A. F. & A. M.; Oriental Consistory and Shrine.

JOHNSTON—Archibald Johnston, May 8, at Montrose, Colo., in his 91st year; husband of Amelia, father of Archibald Johnston Jr., Oak Park, Ill., and John K., Montrose. Interment at Montrose, Friday, May 13.

KLEIN—Lucy Klein, beloved daughter of William and Mary Klein, sister of Henry and Stephen. Funeral from residence, [illegible] Cleveland-av., Friday, 9:30 a. m., to St. Vincent's church. Interment St. Joseph's cemetery.

LEVY—Samuel Levy, May 11, 1927, beloved husband of the late Clara Levy [nee Manner], fond father of Mrs. Katherine [illegible] zark, Elsa and Herbert, brother of Mrs. Matilde Zernes and Mrs. Ida Resnick. Funeral Friday, May 13, at 10 a. m., from chapel, 936 E. 47th-st. Interment [illegible] hill.

MARTIN—S. Howard Martin, May 10, at 18 E. Elm-st., Chicago. Interment at convenience of the family.

McGINNIS—Louis A. McGinnis of 2464 Orchard-st., beloved husband of Catherine, fond father of Mrs. R. A. Pee of Sudbury, Ontario, Can., and Mrs. M. W. [illegible] maker. Funeral from chapel, 2701 N. Clark-st., Friday at 9:30 a. m. to St. Clement's church. Interment All Saints.

McSORLEY—Mary E. McSorley, May 10, 1927, at her home, 448 Grant-pl., beloved wife of Thomas A., sister of John [illegible] of Chicago and William of Milwaukee, Mrs. Nellie Lyon and Miss Catherine Kane of Seattle, Wash. Remains at chapel, 2701 N. Clark-st. Funeral services at St. Clement's church, Friday, May 13, at 11 a. m., where mass will be celebrated. Burial at Delavan, Wis.

MICHEL—Andrew J. Michel, May 8, [illegible] Michigan-av., husband of Mary and father of Lydia A., Mrs. Al Metzger, and William J. Michel. Member of Apollo lodge, No. 642, A. F. & A. M.; Englewood chapter, No. 176, R. A. M.; Englewood commandery, No. 59, K. T.; Medinah temple. Funeral Thursday, May 12, 2:30 p. m., from residence. Interment at Graceland. For information call Wentworth 6456.

MOHRMANN—Frederick Mohrmann, husband of the late Minnie, fond father of Rudolph, Albert, Mrs. Albertine Bolty, and the late Mamie Bolty. Funeral services from chapel, 929 Belmont-av., Friday, at 2 p. m. Interment Montrose.

NOLAN—Catherine Pearl Nolan, nee Devere, beloved wife of Michael T., dear mother of Cecelia and Joseph, sister of George, Thomas, William and Kenneth, fond niece of Mrs. M. Kenna, and Mrs. G. Grob. Funeral Friday at 9:30 a. m., from residence, 2653 W. 47th-st., to St. Clare's church, 55th-st. and Talman-av. Interment Calvary.

PHELPS—Sarah G. Phelps, May 10, 1927, at her residence at 2427 Indiana-av., widow of the late O. B. Phelps. Funeral services Thursday, 2 p. m. Interment Graceland.

REAY—Julia C. Reay, nee Cavanaugh, beloved wife of Matthew D. Reay, fond mother of Dr. Milton F. and George R., sister of Mrs. M. J. McCune and Frank J. Cavanaugh, Tonopah, Nev. Funeral Saturday, at 9 a. m., from her late residence, 6656 Stewart-av., to St. Bernard's church. Interment Holy Sepulchre.

ROBERTSON—Florence Robertson, nee Collender, beloved wife of George M. Robertson, fond daughter of Mr. and Mrs. A. Collender, dear sister of Ethel, Gladys, Blanche, Lillian, Mamie, Mable, Arthur, Edward and Dewey, 5644 Glenwood-av., suddenly. Funeral Friday, May 13, 1:30 p. m., from her mother's home, 5644 Glenwood-av., at 2 p. m., to Buena Memorial Presbyterian church, Broadway and Sheridan-rd.

SCHNEIDER—Dr. William F. Schneider, 6210 N. Maplewood-av., May 11, beloved husband of Bertha [nee Kurz], fond father of Beatrice and Gertrude, fond son of Mrs. Mary Schneider and brother of Catharine. Funeral Friday, May 13, at 10 a. m., St. Timothy's church.

SCHUBERT—Gertrude Anna Schubert [Twohey]. See Twohey notice.

SEIDEL—Julia P. Seidel, nee Crotesant, late of 1436 N. Mansfield, May 10, 1927, fond mother of Mrs. Blanche Pethes, Mrs. Susan L. Ranker and Charles E. Seidel. Funeral Thursday, May 12, at 1:30 p. m., from chapel, 5418 Division-st. Interment at St. Boniface.

SMITH—Selma Smith, May 10, late of 522 Aldine-av., beloved wife of Benjamin Smith, daughter of J. L. Tobias, sister of Dr. Milton, Julius, and Mildred Tobias. Funeral Friday, May 13, at 2 p. m., from chapel, 4936 Broadway, to Waldheim. Member of Crescent Star chapter, No. 607, O. E. S., and Emanuel Sisterhood.

SOMERS—William A. Somers, May 11, 1927, husband of Margaret Somers, father of Alfred Hugh Somers, at residence, [illegible] Princeton-av. Funeral notice later.

SPOHN—Marie R. Spohn, 1525 Hollywood-av., beloved wife of Ernest A., loving mother of Mrs. Leonie Spohn Buckner. Services at Montrose cemetery chapel, Friday, May 13, at 2 p. m.

SULLIVAN—Berenice A. Sullivan, beloved daughter of Michael B. Sullivan and Isabelle [nee Penman], fond sister of Isabelle M., Cecelia F., Homer D., and George F., at her home, 446 Jackson-blvd., Oak Park, Ill. Contagious, funeral strictly private.

TWOHEY—Gertrude Anna Twohey [Schubert], aged 12 years, at her residence, 4467 Ellis-av., daughter of Lulu Schubert and the late James P. Twohey, sister of Raymond. Funeral notice later.

WALSH—John J. Walsh, suddenly, beloved husband of Sara Nonbrook Walsh, fond son of the late David and Joanna, brother of the Rev. M. J. Walsh, C. S. C., David P., Joseph F., Ella E., Elizabeth, and Margaretta Walsh. Funeral Friday, May 13, at 9:30 a. m., from late residence, [illegible] Windsor-av., to Our Lady of the Lake church. Interment Calvary.

WARREN—Lyman Daniels Warren III, May 11, 1927, late of 518 Edgewood-rd., Lake Forest, Ill. Beloved son of Lyman Daniels and Ruth Parkhill Warren. Funeral notice later.

CARD OF THANKS.

CALLEWAERT—We wish to thank our relatives and friends for the kindness and sympathy shown during our recent bereavement in the loss of our dear son and brother. Also for the beautiful floral offerings. CALLEWAERT FAMILY.

CEMETERIES.

SAVE COMMISSIONS PAID TO SALESMEN—Buy direct from the company: lot for graves near entrance beautiful Park cemetery; perpetual care; $220 cash; worth $500; pass this price. Address C 406, Tribune.
FULL SIZE GRAVES AT $20 EACH. Address C 407, Tribune.
ROSEHILL CEMETERY, CHOICE 8 GRAVE lot, section E. University 9492.

UNDERTAKERS.

C. H. JORDAN & CO.
Funeral Directors in Chicago 70 Years.
2300 E. Erie-st., at St. Clair. 815 Davis

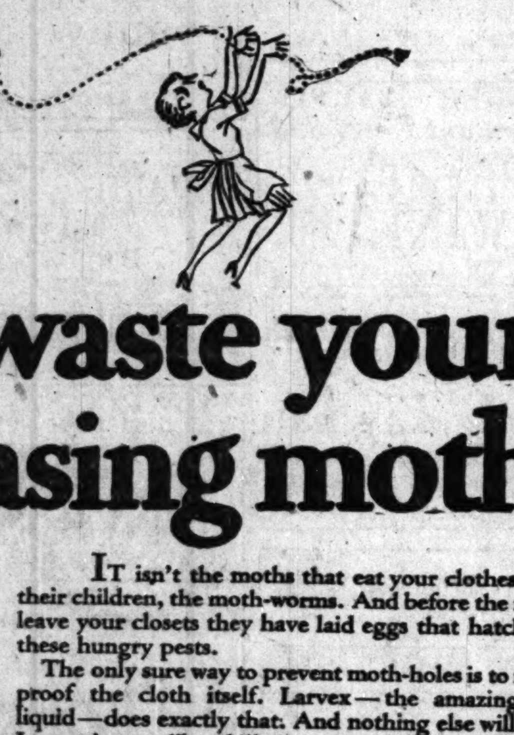

Why waste your time chasing moths while their children are eating your clothes!

IT isn't the moths that eat your clothes—it's their children, the moth-worms. And before the moths leave your closets they have laid eggs that hatch into these hungry pests.

The only sure way to prevent moth-holes is to mothproof the cloth itself. Larvex—the amazing new liquid—does exactly that. And nothing else will do it. Larvex is *not* a "bug killer" or insecticide. Larvex's one job is to make woolens uneatable to moth-worms. Spray it on your clothes and they are mothproof.

Larvex is colorless, odorless and non-inflammable. It is absorbed by every fiber. One spraying makes your clothes mothproof for the whole season. No need to pack them away in smelly moth-balls or bulky tar-bags. They're perfectly safe in your closets.

Larvex is $1—in combination with the special atomizer, $1.50. ½ gallons, $3; gallons, $5. At drug, department and furniture stores. Get Larvex today—it is a hundred times cheaper than moth-damage! The Larvex Corporation, 250 Park Ave., New York, N. Y.

LARVEX
Mothproofs everything made of wool
GUARANTEED BY GOOD HOUSEKEEPING MAGAZINE
© 1927, The Larvex Corp.

THIS NEW, GREASELESS ANTISEPTIC CREAM

Makes Your Feet Fresh, Vigorous and Happy

No one can really enjoy life with burning, itching perspiring feet. Such an affliction is downright torture—and now entirely unnecessary! For there is a sure, simple, safe way to make the feet feel fresh, vigorous and happy all the time. A daily application of Non-Scents will do it—as thousands have proved!

Non-Scents not only completely deodorizes, but it checks and absorbs excess perspiration with its burning acids—the direct cause of most foot troubles. An antiseptic deodorant of absolute purity, soothing, creamy Non-Scents instantly penetrates the enlarged pores and sweat glands, checks the flow of perspiration, and soothes and cools the feet. At the same time, Non-Scents covers the skin with a fine powder film that keeps the feet dry and comfortable all day long. It's really wonderful!

Non-Scents is greaseless and absorbent—won't injure the skin or the sheerest hose. In fact, it saves shoes and hose from the devastating attacks of perspiration acids. You'll like it, too, because it's so pleasant and easy to use.

Know what real foot comfort means. Treat your feet to a little Non-Scents every day. You can get Non-Scents in convenient tubes at all drug and toilet counters. Price 50c. Family size (three times larger) $1.00. Try Non-Scents today.

NON-SCENTS, Inc., Wrigley Building, CHICAGO

-free tube
Just Mail the Coupon!

Non-Scents assures maximum foot comfort when dancing

NON-SCENTS is a splendid general deodorant of antiseptic properties. Guaranteed harmless. Daily application under the arms and on other parts of the body prevent chafing and assure fresh, odorless cleanliness and complete freedom from all perspiration annoyances. Will not discolor clothing nor irritate the tenderest skin. Try Non-Scents for a week and you'll never be without it!

"A little Non-Scents daily will make you happy"

NON-SCENTS
The Antiseptic Deodorant

Mail this coupon to NON-SCENTS, Inc. Wrigley Bldg., Chicago
Gentlemen:
Please send me FREE 7-day tube of Non-Scents.
C.T.-5-12
FREE TUBE

In These Days of Quizzes, It's Brainy Romance, or Nothing

BY DORIS BLAKE.

I was afraid this would happen sooner or later.

A bachelor of 30 took his beautiful girl to a party the other evening. Out came one of those question books. The girl sat dumb most of the evening. It would have been better had she remained so for the entire evening, for when she did proffer the one answer she felt qualified to make she made a fearful blunder.

"Now," says Mr. Bachelor, "she has graduated from the beautiful girl class into the beautiful and dumb, and while she is wearing my ring I wonder if we would live congenially together, because I am the possessor of a college degree."

Let the sponsors of this questionnaire pastime witness what dire inroads upon romances they may have to answer for yet! No doubt other reports will be forthcoming.

Having committed some appalling silences and blunders myself, I'm for leniency in judgment, Mr. Bachelor. If mates are to be judged by one of those tests, then heaven help the great majority of us! We could be divorced on the grounds of inhuman ignorance—some of us who have been getting by in spite of the horrible intellectual blight.

It strikes me a man who had reached the ring presentation stage must have a fair idea of his girl's intelligence and of her compatibility, generally. But then, of course, if you must have her brainy and beautiful, too, that's up to you.

I remember awhile ago another bachelor confided that his girl had a high school education, which was sufficient as far as he was concerned, but the girl didn't seem to have retained much of what she had learned. He had invited her out to luncheon one day with some friends. The Phillipine islands were mentioned and after being told they were off the coast of southeast Asia she said very nonchalantly: "Are they in the Atlantic or Pacific ocean?" In spite of her good disposition and the fact that she was a good girl and was more in the man's thoughts than any other girl, he gave her the gate for Christmas, instead of a ring.

It may just go to prove that bachelors want 'em all geographied up, as well as all dolled up. Maybe, girls, you better get out the encyclopedias. We may be on the eve of great intellectual romances, or nothing!

* *

The Stork Lunchroom to Have Souvenir Day

Tomorrow will be souvenir day at The Stork, the lunchroom at 209 South Wabash avenue, where society women serve as waitresses every day for the benefit of the Lying-in hospital. A baby doll will be given to each customer, Mrs. Joseph M. Harris, general chairman, announced yesterday. Mrs. W. G. Swartchild will be the chairman. Last week's receipts at The Stork went to the sufferers in the flooded districts. Ten thousand dollars already has been turned over to Mrs. Kellogg Fairbank, president of the Lying-in hospital board and general chairman of its building fund drive, by Mrs. Harris. This represents the earnings of The Stork since its opening six weeks ago.

DORIS BLAKE ANSWERS

Time for Him to Learn.

"Dear Miss Blake: My boy friend and I have had a quarrel. All the blame belongs on his side, but he won't give in. I love him dearly and miss him now. Do you think I should call him up?

"This is the second time this sort of quarrel has happened. It's because of jealously, I believe, and I would be glad if you would please advise me what to do. LOTTIE."

By giving in to him you only encourage his unreasonableness, Lottie. It is time he learned to consider others and the only way to do it is by making him realize when he is at fault.

FARM AND GARDEN BY FRANK RIDGWAY

If you don't know how to pick up a rabbit you don't know the first principle in the raising of bunnies. Rabbit raisers who do not know that fundamental trick are badly in need of "Rabbit Raising," a publication recently issued by the college of agriculture, University of California, Berkeley, Cal.

Butterfield and Lloyd, the authors, say in this circular: "Never pick up a rabbit by the ears or the feet. Always take hold of the loose skin over the shoulders with one hand and then place the other hand beneath the rump, so that most of the weight of the rabbit will be supported beneath."

The publication is prepared by men who have worked among the rabbit raisers of California, where it is said that probably 70 to 80 per cent of all the rabbits in the United States are produced. From experienced men Butterfield and Lloyd have gathered practical principles of breeding, feeding, housing, and marketing rabbits.

The illustrated circular, No. 3, tells how to build hatches and runways. It gives the names of the principal breeds of rabbits. In the back of the circular the practices for rabbit raisers to follow and the practices to avoid are listed. There are fifty-six pages filled with information that should be valuable to both the novice and the experienced rabbit raiser.

Bright Sayings of the Children

The Tribune will pay $5 for each childish saying printed. The story told must never have been printed in any magazine or paper. It is not possible to acknowledge or return unavailable contributions. Write on one side of the paper. Address bright sayings to Aunty Bee, The Tribune, Chicago.

Jack wanted to attend his sister's birthday party, but only girls were invited, and he was not permitted to enter the room.

"Well," he remarked, "I don't care to play games with a lot of womens. I'd be satisfied if they'd only let me eat with 'em." E. M.

Christine is not quite old enough to go to school, but the teacher of the little rural school asked her to take part in the "Last Day Exercises."

"No, Miss Farrant," she said, "I'll sit on and see others make mistakes." R. A. V.

Bridal-Wise to New Modes Is This Gown

by Corinne Lowe

NEW YORK.—[Special Correspondence.]—Here is a frock that is bridalwise as to some of the latest ideas of fashion. Look at this model long and thoughtfully and you will see that nothing exactly like it has ever been done before.

It is of white lace over silver metal cloth with fitted and unlined sleeves. The bodice is molded to the figure as scrupulously as it was ever managed by the ladies of the middle ages. This same bodice has a decisive list to the left side and the two lace tiers of its underskirt follow the same slanting direction.

But the lace tiers are, after all, only an underskirt. Over this abbreviated foundation float out two wide and deep tiers of snowy tulle. It is the new note of the costume and one in accordance with that same passion for tulle which is inspiring the bridal costumes of so many spring weddings. A more usual tulle interpretation is to make the entire frock of this filmy material or to drop tulle flounces from a fitted white satin bodice. Incidentally, the fashion of tinted taffeta bodice and bouffant tulle skirt is much exploited for the bridesmaids.

Another novelty of finish here is concerned with a bosom front, that biblike definition which, although familiar on other types of apparel, appears as a fresh contribution to the wedding gown. A veil of white tulle falls from a cap arrangement.

SPECIAL PATTERNS by May Manton

Order Corinne Lowe Designs by marking a circle, on picture, around the number, and another circle around the size, of each pattern wanted.

Tear out and inclose entire picture with 25 cents for each number. Send (with your full address) to: THE DAILY TRIBUNE MAY MANTON FASHION BUREAU, CHICAGO TRIBUNE, 247 PARK AVENUE, NEW YORK CITY.

OFFICIAL WEATHER FORECAST.

The official forecast for today and tomorrow and yesterday's table of records follow:

Illinois and Indiana—Partly cloudy Thursday and Friday; slightly warmer Thursday.

Ohio—Generally fair with slowly rising temperature Thursday; Friday fair and warmer.

Lower Michigan—Partly cloudy Thursday and Friday; slightly warmer Thursday in west portion.

Upper Michigan—Partly cloudy Thursday and Friday; slightly warmer Thursday.

Wisconsin—Partly cloudy Thursday and Friday; slightly warmer Thursday.

Place of observation. State of weather. May 11, 1927, 7 p. m. Central time.	Direction of wind	Temp. 7 p. m.	Highest today	Lowest last night	Precipitation 24 hours
Eastern states—					
Albany, cloudy	N.W.	58	74	58	.04
Atlanta, clear	N.W.	66	78	66	...
Boston, cloudy	S.W.	68	78	48	.40
Buffalo, cloudy	W.	44	46	44	.03
Charleston, cloudy	S.W.	76	88	74	.05
New York, clear	W.	68	76	64	.40
Oswego, rain	S.W.	46	58	56	...
Parkersburg, cloudy	N.W.	52	64	54	...
Philadelphia, cloudy	N.W.	72	80	62	.46
Pittsburgh, cloudy	W.	50	58	56	.01
Raleigh, clear	S.W.	80	88	68	.12
Washington, cloudy	N.W.	68	80	64	...
Gulf states—					
Abilene, clear	S.E.	68	72	54	.12
Amarillo, cloudy	S.	74	78	44	...
Brownsville, clear	E.	80	88	78	...
El Paso, clear	E.	86	88	52	...
Fort Worth, cloudy	S.E.	70	72	54	...
Galveston, cloudy	E.	76	80	72	...
Jacksonville, cloudy	W.	82	88	72	...
Miami, cloudy	S.E.	80	84	78	...
Mobile, cloudy	N.	78	86	74	...
Montgomery, cloudy	W.	68	78	68	...
New Orleans, cloudy	N.W.	80	82	76	.18
San Antonio, cloudy	E.	74	78	68	...
Shreveport, clear	S.E.	70	72	58	...
Tampa, clear	W.	78	88	72	...
Vicksburg, clear	N.	66	68	62	...
East Central states—					
Alpena, cloudy	N.	46	48	40	.08
Cairo, clear	N.	58	62	52	...
Chicago, cloudy	N.W.	46	49	46	.02
Cincinnati, cloudy	S.W.	48	56	48	.02
Cleveland, cloudy	W.	52	52	50	.01
Detroit, cloudy	N.W.	48	54	48	.01
Escanaba, clear	N.	42	48	36	...
Evansville, cloudy	W.	52	54	50	...
Fort Wayne, cloudy	N.W.	46	50	46	...
Grand Haven, cloudy	W.	40	42	40	...
Grand Rapids, cloudy	N.W.	42	46	38	.02
Green Bay, cloudy	S.W.	48	50	36	...
Indianapolis, cloudy	N.W.	46	52	46	.04
Madison, cloudy	W.	46	46	36	...
Marquette, clear	N.W.	44	46	34	.10
Memphis, clear	W.	64	66	52	...
Milwaukee, cloudy	E.	42	46	38	...
Nashville, cloudy	N.W.	56	60	54	...
Peoria, cloudy	N.W.	46	50	44	...
Sault Ste. Marie, clear	W.	44	48	38	...
Springfield, Ill., rain	W.	48	52	44	.03
West Central states—					
Bismarck, clear	N.W.	68	70	28	...
Charles City, clear	N.W.	52	54	40	...
Concordia, clear	S.E.	66	70	36	...
Davenport, cloudy	N.W.	50	50	44	.01
Des Moines, cloudy	W.	52	54	42	...
Devils Lake, clear	S.	60	64	32	...
Dodge City, clear	N.	74	76	42	...
Dubuque, cloudy	W.	48	48	42	...
Duluth, clear	N.E.	46	52	36	...
Huron, clear	W.	62	64	34	...
Kansas City, clear	N.	64	66	42	...
Keokuk, cloudy	W.	50	50	42	...
Little Rock, clear	W.	68	70	50	...
Moorhead, clear	S.W.	58	60	34	...
North Platte, cloudy	N.	70	72	36	...
Oklahoma City, cloudy	S.	72	78	46	...
Omaha, clear	N.E.	60	60	42	...
Rapid City, cloudy	N.E.	64	66	32	...
Sioux City, clear	N.W.	60	60	40	...
St. Louis, cloudy	N.W.	54	56	48	...
Minneapolis, clear	N.W.	58	60	38	...
Springfield, Mo., clear	W.	62	64	40	...
Wichita, clear	S.	70	74	40	...
Williston, clear	E.	64	66	34	...
Mountain states—					
Boise, cloudy	W.	66	66	50	.02
Cheyenne, cloudy	W.	56	60	36	...
Denver, cloudy	E.	64	68	40	...
Havre, cloudy	W.	68	70	40	...
Helena, cloudy	W.	58	62	40	...
Lander, cloudy	N.W.	60	62	34	...
Miles City, cloudy	S.	56	58	36	.04
Phoenix, clear	S.W.	90	90	52	...
Pueblo, clear	E.	66	70	40	...
Salt Lake City, clear	N.W.	64	66	48	...
Yellowst'e Park, cloudy	N.W.	48	50	34	...
Santa Fé, cloudy	N.	66	70	38	...
Pacific states—					
Fresno, clear	N.W.	78	78	52	...
Los Angeles, clear	S.W.	66	72	50	...
Portland, Ore., cloudy	S.W.	62	64	48	...
San Diego, clear	W.	64	66	54	...
San Francisco, clear	W.	60	62	52	...
Seattle, Wash., rain	S.	54	56	48	.01
Spokane, cloudy	S.W.	60	62	42	...
Walla Walla, cloudy	W.	64	66	50	...
Canadian—					
Battleford, cloudy	S.W.	66	70	38	...
Calgary, cloudy	N.W.	60	64	30	...
Edmonton, cloudy	N.W.	58	64	38	...
Medicine Hat, cloudy	W.	66	70	44	...
Minnedosa, clear	S.W.	60	66	30	...
Montreal, cloudy	S.W.	54	62	54	.20
Quebec, cloudy	N.E.	[illegible]	[illegible]	[illegible]	.27
Toronto, cloudy	W.	48	56	46	...
Winnipeg, clear	S.W.	60	62	56	...

INDEX TO CLASSIFIED ADVERTISEMENTS.

	Page.
Announcements	33
Arts and Antiques	31
Auction Sales	38
Automobiles—	
Gasoline	39
Trucks	39
Wanted	39
Accessories and Repairing	39
Loans	39
Tires	39
To Rent and Wanted	39
Trucks to Rent and Wanted	39
Barter and Exchange	38
Bicycles and Motorcycles	39
Billiards and Bowling	33
Board and Lodging	34
Board and Room Wanted	34
Boats, Yachts, etc.	31
Building Material	33
Business Chances	38
Business Chances Wanted	38
Business Service	38
Business Personals	34
Cameras and Optical Goods	38
Castoff Clothing	31
Cemeteries	30
Clothing, Furs, etc.	34
Club and Association Memberships	34
Contracts to Let and Wanted	33
Dancing Schools	38
Death Notices	30
Dogs, Birds, Poultry, etc.	36
Dressmaking and Millinery	34
Excursion and Travel	33
Financial	38
Florists	30
Garages	39
Help Wanted—Male	31, 32, 33
Help Wanted—Female	33, 34
Horses, Harness, and Wagons	39
Hotels	34
Household Goods	38
Household Goods Wanted	38
Instruction	38
Jewelry, Watches, etc.	34
Land Information	38
Leaseholds	8
Legal Notices	36
Light & Heavy Manufact'g	33
Loans—Personal Property	33
Lost and Found	34
Machinery and Tools	39
Mortgages	33
Motor Bus Transportation	34
Motorcycles and Bicycles	39
Monuments	30
Musical and Dramatic	36
Musical Instruments	38
Office Devices	34
Parcel Post and Express	39
Patents, Patent Attorneys	39
Personal	34
Plumbing, Heating, Fixtures	38
Real Estate—	
Central	36
Apartments	36, 37
Business Property	37
Houses	37
Vacant	37
Manufacturing Property	37
Oak Park, Austin	37
Suburban	37
Calumet District	37
Acre Property	37
Resorts	37, 38
Farm Lands	38
Miscellaneous	38
Wanted	38
For Exchange	38
Loans	38
Radios and Supplies	38
Roommates	34
Room and Board Wanted	34
Safes	33
Sewing Machines	33
Situations Wanted	31
Steamship Lines	39
Stocks and Bonds	38
Store and Office Fixtures	31
To Rent—	
Rooms	34
Houses	34
Resorts	34
Apartments	34, 35, 36
Stores	36
Office and Shops	36
Manufacturing Property	36
Halls	36
Floors and Lofts	36
Buildings	36
Trade Schools	33, 34
Typewriters and Supplies	31
Undertakers	30
Vacuum Cleaners and Cleaning	33
Wanted—To Rent	36

STORE AND OFFICE FIXTURES.

DESKS—SAFES Cuspidors, 50c

TYPE-DESKS ... $28.55
42 INCH MAH. DESKS ... 21.55
48 INCH MAH. DESKS ... 26.50
60 INCH MAH. DESKS ... 29.50
CHAIRS ... 3.25 to 6.50
FILES—PARTITIONS.
Chicago Safe and Merchandise Co. 114 W. LAKE-ST. CENT. 2267.

Office Equipment
50 flat top desks, 20 roll and typewriter desks, 25 filing and comb. cabinets, high bookkeepers' desks, chairs, tables, safes, typewriters, adding machines, partition and carpets purchased from a liquidating corporation, suitable for executive offices and factory use: 2 three and 5-piece reed reception room outfits, steel shelving; everything must go at half cost. We repair, refinish and guarantee everything.
CENTRAL OFFICE FURNITURE CO., 427 S. Wabash-av. Harrison 1567.

BARGAINS IN USED AND NEW Flat and Type, Desks, Tables, Chairs, Files, Typewriters, Adding Machines, Check Protect., Addressographs, Model B frame and cab. SPAK & NATOVICH, 532 S. Dearborn-st.

SEVERAL USED AND SHOPWORN REFRIGerators suitable for grocery stores and markets. Also some restaurant models and household models. 360 N. Clark-st. Telephone Superior 6348.

PARTITIONS—RAILINGS.
Large stocks, ready for delivery. HUETHER & CO., MFG., 4511 W. Grand-av. Bel. 8247.

JULIUS BENDER, INC., 901-915 W. MADISON-ST. Store and office fixtures for all businesses. New and used. Time payments.

OFFICE FURNITURE—Reliable mdse. and prices only; new and used; also safes. SABATH DESK CO., 173 W. Lake-st.

OFFICE FURNITURE CLEARING HOUSE—Every article is guaranteed to meet with your satisfaction or money refunded. 130 W. Lake-st. Tel. Dearborn 3456.

STANDARD STORE FIXTURE CO., 840-842 W. MADISON-ST. Office Desks, Safes, Chairs, etc. Store Fixtures at Very Lowest Prices.

TO RENT—NEW 54 IN. OAK DESK, $4.50 mo.; new 4 drawer steel file, $4 mo.; other pieces at low rentals. J. NOVAK, 4121 Sheridan-rd.

BEAUTY SHOP EQUIPMENT, COMPLETE; like new; Koken make; 50c on the dollar for cash. 3125 N. Racine-av. Grace 3715.

BEAUTY SHOP AND BARBERS' FIXTURES. New and used. Easy payments. PAIDAR CO., 1120 N. Wells-st. Ph. Diversey 0200.

CLOSING OUT OFFICE WALNUT FURNIture, imported rugs; reduced prices. Phone Longbeach 9839.

MAHOGANY FLAT DESKS—50X32. GOOD as new, $22.75; chairs, $1 up; misc. letter, card files; cheap. LOME, 406 S. Dearborn-st.

6 DRAWER ELECTRIC NATIONAL CASH register; cost $1,060. Sell for $500. Bent Music Shop, Inc., 214 S. Wabash.

STORE FIXTURES—OVERSTOCKED. MUST sell to get room. Save money and pay monthly. Chas. Bender Co., 608 N. Wells-st.

FOR SALE—3 FL. TOP MAHOGANY DESKS, like new, office and swl. chairs to match; bargain. 123 W. Madison, Room 410.

FOR SALE—MIRROR, 98X43 IN.; A-1 CONdition; very reasonable. Call between 9-12 a. m. today. 2250 Irving Park-blvd.

MEN'S CLOTHING STORE FIXTURES; other fixtures for immediate sale. 169 W. Madison.

FOR SALE—SAFE AND OFFICE FURNIture cheap. 143 N. Wabash-av., 5th flr.

SODA BOOTHS FOR SALE, REASONABLE. Rogers Park 0811.

30 FT. HIGH GRADE PARTITION—PRICE reas. Sigmund Pink Co., 851 W. Madison.

OFFICE PARTITIONS RAILINGS, NEW & used. Swanson, 168 W. Chicago-av. Sup. 1333.

3 CH. BARB. OUTFIT; WH. GLASS; BEAUTY shop booths; off. railg. 2744 S. Ridgeway.

FIXTURES OF 3 CHAIR BARBER SHOP, complete; very reas. 6108 Addison.

BUTCHER OUTFIT, COUNTERS, ICE BOX, etc., for sale cheap; terms. 1700 S. State-st.

TYPEWRITERS AND SUPPLIES.

FREE—A $10 RESTORO INKING FOUNT with every No. 5 Underwood pur. this mo. Ribbon will last 1 yr. Always uniform writ. All makes rented 3 mos. $7.50 up. Cent. 3830. Young Typew. Co., 169 N. Dearborn.

$29.50 CORONAS AS LOW AS $29.50 Small down payments, balance monthly. SMITH TYPEWRITER SALES CORP., 151 W. Randolph-st., at La Salle. CENTRAL 4750.

ALL MAKES AT A BIG REDUCTION. Rented, lowest rates; rent allowed on sales. MFRS. TYPEWRITER CLEARING HOUSE, 193 N. Dearborn. Central 6034.

REMINGTON, $15; ROYAL, $25; UNDERwood No. 5, $25; Smith. Rent, rep., buy, sell. 2218 Lawrence-av. Rav. 5637. Open eves.

WRITING, ADDING, CALCULATING MACH., every descript., new and used; big reduct.; rented; paymts. 170 W. Wash. Cent. 2298.

TYPEWRITERS TO RENT, SELL, EXCHG., lowest rates; E-Z terms. Typewriter Exch., 7th floor, 111 N. Dearborn. Central 8748.

REBUILT UNDERWOODS AND OTHER makes, $20-25; guar. 139 W. Lake. Dea. 0707.

BOATS, YACHTS, ETC.

FOR QUICK SALE—22½ FT. DODGE MOTOR boat; 30 h. p., 5 pass. Equip. $1,100. See at Simmons Boat Co., 3924 N. Rockwell-st. Call Harrison 5073.

ARTS AND ANTIQUES.

ANTIQUE FURNITURE FOR SALE, REAS. 342 W. 69th-st., 1 blk. e. of Normal.

CAPPELL'S NEW LOCATION, 1505 N. Clark. Buys and sells antiques. Sup. 5069.

CASTOFF CLOTHING.

DON'T SELL YOUR CLOTHING UNTIL YOU see the original Gordon. Call anywhere. Plaza 1948 and 2639. 6010 Vernon.

LEVINE PAYS BEST PRICES FOR CLOTHing and evening clothing. Ph. Roose. 4422.

SITUATIONS WANTED—MALE.

Bookkeepers and Clerks.

Accountants and Auditors.

Executives and Managers.

EXECUTIVE.

AUDITOR-OFF. MANAGER

SALES EXECUTIVE.

EXPORT MANAGER.

SALES DIRECTOR.

Boys.

Salesmen, Solicitors, Etc.

Professions and Trades.

MECHANICAL ENGINEER.

Farm and Garden Help.

Clubs, Hotels, and Restaurants.

Coachmen, Teamsters, Chauffeurs.

Janitors and Porters.

Stenographers, Typists, Etc.

Miscellaneous.

Day and Contract Work.

Employment Agencies.

SITUATIONS WANTED—FEMALE.

Bookkeepers and Clerks.

Domestics and Cooks.

Clubs, Hotels, and Restaurants.

Housekeepers and Caretakers.

Dressmakers and Seamstresses.

Nurses and Governesses.

Laundresses and Day Work.

Stenographers, Typists, Etc.

Miscellaneous.

WANTED—MALE HELP.

A FEW YOUNG MEN, GENTILES, between 18-22, who are ambitious and looking for a future with a well known house, not afraid of long hours and anxious to learn; no experience necessary; straight salary. E. J. THOMAS, 323 S. Wabash, 1st flr., after 9:30 a. m.

A LOOP DEPT. STORE

Stores and Offices.

BANK MAN.

CASHIER INSPECTORS. Young men for cashier inspecting. Apply Superintendents' Office, 9th floor, MARSHALL FIELD & CO., RETAIL.

FLOOR MANAGERS wanted—Floor managers with department store experience. HILLMAN'S, State and Washington.

FURNITURE SALESMEN.

ORDER FILLERS. EXPERIENCED, WHOLESALE GROCERY.

REAL ESTATE CLERK.

STENOGRAPHER.

STOCK CLERK.

TELEPHONE MAN.

YOUNG MEN,

LYON & HEALY, INC.,

YOUNG MAN

YOUNG MAN

YOUNG MEN 17-20 YEARS.

YOUNG MAN,

Executives and Managers.

SALES ORGANIZER.

Mail Order Advertising and Sales Manager.

A SALES MANAGER.

A SALES MANAGER

REAL ESTATE SUBDIVISION MANAGER.

Sub. Mgr. 15% Com. & Bonus

FIELD MANAGER

GENERAL MANAGER.

Boys—Office and Factory.

BOYS, 14-16.

SEE MR. SINGLETON, Room 125, 417 S. La Salle.

BOY,

ALTERATION HAND.

WANTED—MALE HELP.

Professions and Trades.

Automatic Screw Machine

BARBER—FIRST CLASS, wanted; steady work. BREVOORT HOTEL.

CHEMIST ASSISTANT.

CUTTER.

DESIGNER.

ELEVATOR OPERATOR, experienced hydraulic. White. Apply Thursday, 9 a. m., basement, Mr. Forbes. BOSTON STORE.

ENGINEER

ESTIMATOR.

EX-YELLOW

LINOTYPE OPERATORS.

MACHINIST.

MECHANICAL DETAILERS.

MILL HANDS

YELLOW TRUCK & COACH MFG. CO.

PLUMBING ESTIMATOR.

PRESSMEN

PRINTER.

PRODUCTION MAN.

SIGN WRITER.

SPRAYER.

TOOL AND DIE MAKER.

UPHOLSTERERS.

WANTED—MALE HELP.

Farm and Garden Help.

GARDENER. Married; cottage furnished; western suburb. Call Thurs., Rm. 1220, 64 W. Randolph-st., bet. 11 and 1; must be exper. in care of private garden; A1 references required.

Pharmacists.

DRUGGIST — REGISTERED, ELDERLY, TO work mornings; state salary, exp., ref. Address E A 493, Tribune.

PHARMACIST—RELIABLE ASSISTANT OR registered; steady. Call Austin 1507. 5401 W. Division-st.

PHARMACIST—ASSISTANT, YOUNG MAN; day work. 2758 Van Buren-st.

Clubs, Hotels, and Restaurants.

COUPLE—WHITE OR COLORED, FIRST class on chicken and steak dinners; wife expert on pastry. Apply Gray Gables Inn, Waukesha, Wisconsin.

MAN AND WIFE—MIDDLE AGE, AS STEWard. La Grange Elks' Club. Apply 25 S. Ashland-av., La Grange, Ill.

SODA DISPENSER—NO SUNDAY WORK. Hours 8 to 6:30. Jacobs-Wolff, 8 S. La Salle.

Salesmen, Solicitors, Etc.

A-A-A

SOMEWHERE IN CHICAGO

THERE IS AN "HONEST-TO-GOODNESS" FELLOW NOW EMPLOYED WHO THROUGH FORCE OF CIRCUMSTANCES HAS NEVER BEEN ABLE TO DO THE THINGS HE FEELS HE IS CAPABLE OF. HE IS IN HIS PRESENT JOB BECAUSE HIS FINANCIAL OBLIGATIONS WOULD NEVER PERMIT HIM TO "TAKE A CHANCE." I WILL GIVE THIS MAN AN OPPORTUNITY TO REALIZE ON HIS ABILITY WITHOUT INTERFERING WITH HIS PRESENT INCOME, PROVIDING HIS SINCERITY AND LOYALTY ARE ABOVE QUESTION AND HE HAS CONFIDENCE ENOUGH IN HIMSELF TO CARRY OUT WHAT HIS OWN JUDGMENT TELLS HIM IS RIGHT.

GIVE FULL DETAILS AND PHONE NUMBER IN REPLY. ADDRESS J A 508, TRIBUNE.

A CONSCIENTIOUS MAN wanted by well rated Chicago mfr.; age 25 to 45; experienced selling merchandise or service to responsible retailers, banks, and mfrs.; applicant who will honestly make 20 calls daily can make good weekly earnings and build permanent business. To qualify phone R. D. RAY, Monroe 6420, for personal interview.

A STRAIGHT SALARY, $50 A WEEK, AND QUICK PROMOTION TO A GOOD CITY SALESMAN WITH CAR.
Must be acquainted, know city well, and be willing to work hard. This is a real opportunity to connect with a successful and financially responsible establishment. Apply in person. Do not phone.
FRANK DE LUGACH, 9348 S. WESTERN-AV. Open 7 days a week and every evening.

A LARGE CHICAGO CORP.
Doing a business of $7,000,000 annually has openings for ambitious men who want to better their position in life.
NO TRAVELING.
Rapid advancement. Call 134 N. La Salle-st., Room 600, between 9 a. m. and 5:30 p. m. Ask for Mr. Robinson.

A1 SPECIALTY SALESMAN.
FOUR HIGH CLASS MEN WANTED FOR A HIGH CLASS, DIGNIFIED, ONE-CALL PROPOSITION. JOHNSON HAS EARNED ON AN AVERAGE OF $25,000 PER YR. FOR PAST 6 YRS.; ASHBURN AVERAGE $15,000 PER YR.; OTHERS $5,000 AND UP; COMMISSION BASIS AND R. R. FARE PAID; REFERENCES REQUIRED. CALL R. 561, 332 S. MICHIGAN, 10 TO 12 ONLY.

A MAN WANTED
to assist men in showing houses and bungalow sites on N. W. Side of city. Have more people than I can personally handle. $60 weekly average. While sales experience is helpful, a real conscientious worker can fill this position and he will be advanced as rapidly as his energy and capability will permit. Room 616, 29 S. La Salle. MR. REDFIELD.

A WONDERFUL OPENING FOR 2 SALESMEN IN DEPARTMENT STORE TO DEMONSTRATE AND SELL. THE HOOVER CO., 18 E. ERIE-ST.

A Serious Minded Man
To such a man with real business ability and integrity, who can show A1 record and references, I will offer a very attractive and highly remunerative position. Rm. 523, 506 S. Wabash-av.

A MAN WANTED
with or without sales experience to attend a one week course of salesmanship [with no expense to him] and then be given city territory. Apply to MR. TAYLOR, 11th floor Consumers Bldg., 220 S. State-st.

A YOUNG MAN.
Car nec.; sales work; new dept. of large mfg. company; pays $65; future unlimited. 216 N. Wabash-av. Room 1776.

ALERT SALESMEN.
Now is the time to sell oil burners; public either put in coal or buy burners immediately after the heating season ends June 1st.

A very fertile field for men who have sold insurance, automobiles, electric refrigeration, bonds, etc. There is just time enough to brush up on the line now. Successful applicants must have a car and they will be instructed, trained, and furnished with leads and will be assigned to either our West, North or South Side sales department, as preferred.

SILENT AUTOMATIC CORPORATION, of Chicago.

AMBITIOUS MEN. Salary to Start. Commission and Bonus.

PERCY WILSON & CO.

AN EXCEPTIONAL OPPORTUNITY

WANTED—MALE HELP.

Salesmen, Solicitors, Etc.

AN OPENING NOW FOR AMBITIOUS MEN

With Chicago's Largest Real Estate Operators. Real estate is not hard to sell when you have enough prospects and the kind of property in demand.

This firm, established 29 years, is leading sales in the Chicago territory because of our many years of experience, our resources of over 15 million dollars, and our thousands of satisfied customers make it easy for our salesmen to do business.

We back you up with our established reputation, extensive advertising and personal co-operation of executives who, having been salesmen themselves, know how to train successful salesmen. Hundreds of well known realtors all over the country received their first sales training with this firm.

Owing to the enlarging of our offices we will employ a few more clean cut, ambitious men, with or without experience. This means an opportunity to succeed with a successful organization. Apply in person today.

SALARY. BONUS. COMMISSION.

Fred'k H. Bartlett Realty Co. (Not Inc.)
Chicago's Largest Real Estate Operators,
6th Floor, 69 W. Washington

AN UNUSUAL MAN.

Through promotions and a program of expansion we are able to offer a man with an unusual background and one who possesses unusual ability a rare opportunity.

The man in question must be of the highest type. Do not waste your time or ours unless you are between the ages of 30 and 40, unless you have a real record of accomplishment in selling. This man, upon demonstration of his ability, will be promoted within a short time and enabled to cash in on the multiplication of effort. This is not stocks, bonds, real estate, insurance, or books.

We first want to determine whether or not we are interested in you before explaining our business. We will grant a personal interview should you be able to interest us over the telephone. You may call Mr. McCarty, Superior 0835, for appointment, or address A T 391, Tribune.

AN EXPERIENCED SALESMAN FOR PUBLIC UTILITY STOCKS.

The man for this position must have the highest personal qualifications and a record of sales accomplishment.

He will work on salary, commission and bonus agreement. He will receive a brief training on utility finance and organization and our special sales plan. He will be placed in a midwestern city as part of a sales organization, backed by the best of advertising and given every possible help.

Here is no easy money, but here is very good money for a good salesman.

Our organization, The Utilities Profit Sharing System, is a comparatively new branch of an old established firm.

You can interview our Mr. Howard Jones concerning this position any day this week between ten and six. Room 1215 at 624 S. Michigan-av.

AN OPPORTUNITY

for 5 more specialty salesmen. You can make $50 to start, and as quickly as you can learn so your check will increase. Must be honest and sincere. I personally will train you. See Mr. Smith.

1113 W. 35TH-ST.

ARE YOU A SALESMAN OR DO YOU WANT TO BE ONE?

If you are or intend to be a salesman, you naturally want to be associated with an old reliable, successful firm with a long period of service to Chicago's public; a firm whose yearly production exceeds that of the previous year; one with over 15 million dollars cash resources.

In order to assure your success, you will want to join an organization that gives all employes real co-operation; the executives of which were produced in the company and promoted according to merit. This is such an organization. Therefore a future with advancement is assured.

We believe we have a better selling proposition than can be found anywhere else in Chicago, both from the standpoint of service to the public of Chicago and remuneration to the salesmen.

IF YOU ARE PLANNING ON A PERMANENT CONNECTION, THEN I WANT AN INTERVIEW WITH YOU. I HAVE ARRANGED WITH THE MORRISON HOTEL TO HAVE ROOM 829 TODAY, BETWEEN 10 A. M. AND 5 P. M., WHERE I WILL HAVE THE OPPORTUNITY TO HAVE A PERSONAL INTERVIEW WITH YOU.

MR. JOHN F. KELLY, ROOM 829, MORRISON HOTEL.

ARE YOU TIRED OF ANSWERING ADS?

ATTENTION, SOUTH SIDE SALESMEN.

ATTENTION—REAL SALESMEN.

AUTO SALESMAN.

AUTOMOBILE SALESMEN.

AVERAGE $200 WEEKLY.

BOHEMIAN, CROATION & SLOVANIAN SALESMEN, YOU CAN MAKE BIG MONEY HERE. FULL TIME AND PART TIME MEN WANTED TO SELL THE EASIEST SELLING PROPERTY AROUND CHICAGO. BIG ADVERTISING CAMPAIGN. FREE EXCURSIONS. WONDERFUL PROPERTY, CHEAPEST PRICES. EASIEST TERMS.

Bohemian Salesmen Only.

Highest commissions, to call on Bohemian leads; must furnish references. Call Mr. Janota, Franklin 5444.

CENTRAL LIFE OF IOWA,

an old line legal reserve company established 32 years, has an opening for a salesman with or without underwriting experience who has lived in Chicago for at least 5 years. The man possessing initiative, tact, force of character and a determination to succeed will be given unlimited co-operation and financial assistance. Ph. Wabash 7829 for appointment.

CITY SALESMEN.

4 for permanent work. $20 and commission to start. Opportunity to earn much more. BETTER BRUSHES, INC., Room 514, 506 S. Wabash, 3 to 6 and 7 to 8 p. m.

CLOSERS.

EXPERIENCED ONLY. NO CANVASSING. PROSPECTS BROUGHT TO OUR OFFICE. LARGEST COMMISSIONS EVER PAID FOR THIS KIND OF WORK. ABSOLUTELY A CLEAN-UP FOR THE RIGHT MEN. SEE GEN. MANAGER AFTER 11 O'CLOCK, SUITE 820, 110 S. DEARBORN-ST.

COAL SALESMEN — HIGHEST COMMISsions; prices right; demand good; city deliveries. Address G G 464, Tribune.

COMMONWEALTH EDISON COMPANY

will train 4 men in sales work. Must be between 21 and 45 years, neat appearing and be able to furnish references. Apply to MR. VLACK, Room 1022, 72 W. Adams-st.

DIRECT SALESMEN—FOR NEW RADIO battery eliminator. Phone Mohawk 0508.

DIVISION MANAGER. REAL ESTATE. SEE ME AT ONCE. GORDON R. COWIE, STRAUS BUILDING.

ENERGETIC SALESMEN.

Full or spare time, who are not afraid to work. Real money for workers. Suite 1107, 6 N. Michigan-av.

DRAWING ACCOUNT AND COMMISSION.

Experienced or inexperienced salesmen, for city work, for real position now open due to promotion. Only neat appearing and high class men need apply.

MR. LUTHER,
Suite 310. 646 N. Michigan-blvd.

FIGURE THIS OUT, THEN LET'S TALK IT OVER.

You've got Sales Ability—how much is it paying you? Proven Sales Ability pays from $10,000 to $25,000 a year in our business.

Figure it out for yourself: One average order a day pays $100 commission. We have men selling three orders a day—figure that out.

You can discount these results if you want to—we don't have to. We have the Proof.

Central Western territory is given you under contract, with enough potential prospects that will assure you of these earnings.

When you tell us about yourself we will tell you all you want to know about us.

When you can lay your sales ability against our opportunity you will awaken to the magnitude of what we have to offer you.

As this is a 50-50 split—your sales ability against our reputation and our resources—let's lay the cards on the table, and we will figure it out together.

Telephone MR. W. A. MAGUIRE, Superior 0855, or address H F 204, Tribune.

GOOD SALESMEN.

If You Live in HAMMOND OR WHITING

If You Live on the North Side

ITALIAN, GREEK SALESMEN.

PETER ANDREWS, Manager,

ITALIAN SALESMEN ONLY.

INSURANCE MEN.

JUNIOR SALESMAN.

LARGE CHICAGO MFR.

Learn New Profession. MAKE $75 PER WEEK

MAKE $75 TO $100 WK.

Magic City of the West, In the HEART of GARY, IRONWOOD

MAN WITH PERSONALITY.

MAYTAG WASHERS.

WANTED—MALE HELP.

Salesmen, Solicitors, Etc.

MEN.

Thursday Night, 8 o'clock, May 12.

An Unusual Free Lecture on Specialty Sales Success.

THURSDAY EVENING at 8 o'clock. The most instructive lecture on specialty salesmanship in America. FREE. In charge of men who have made good in this unusual attractive specialty sales opportunity!

Whether you have or haven't sold is immaterial. You come to hear practical truths. Not one word of theory. Everything based on RESULTS. PRODUCED by hundreds of men who once believed no such opening ever would invite them.

In addition to this absorbing specialty sales lecture you will have equally interesting DEMONSTRATION. You will see HOW and WHY men come in here and start to make five thousand a year or better. IF YOU are of right type and wish to join YOU can do whatever they have done or are doing.

YOU start, if you join, on SAME commission as oldest and most successful. You are trained under them. You attend class weekly, get FREE course of instruction surpassing any $150 sales course in America. You begin to earn after two days preliminary training.

Enjoy inspiration of learning from men who slaved for years in adversity—poor, discouraged, who today own beautiful homes, good cars, and give families comforts, luxuries and assurance of future happiness. These men pass on to you benefit of all they have mastered.

You learn HOW and WHAT to sell! Seldom is such opportunity given to you. No investment. No samples to buy. No risk. No deposit of any kind. You don't pay us. We pay you!

Hundreds of men in United States who never sold before now on high-way to great success. No other talent lies dormant so long as sales ability. Under hands of skilled instructors backed by right proposition, it springs into action.

Article unquestionably most remarkable. Has outstripped all predecessors. Carries five times their guarantee, gives easily five times service, pays for itself several times yearly in economies worked.

Inventive genius who developed it gave it eight exclusive U. S. patents—placed it far out of class of all prior services.

If your present success is not all you'd like, find out the reason. It may not be you but your limitations. All business cannot pay so well. You start on same commissions as oldest salesman. Opportunity PERMANENT.

Are you a ten thousand dollar man? What makes that earning rate certain? Have you good character? Do you believe in working full hours six days a week?

Many sales offers limited by seasons. Ours sells equally well in all seasons, all weather. No dealer competition. No price cutting. You get into independent business without investment or risk. Company back of you rated high, best credit offered by men of standing and integrity. Your commission checks paid you weekly. Opportunity never withdrawn if you do your part. You work under policy protecting you, your clients, the company equally.

Many sales come to you at the office. You get full credit. Every week you get statement of your earning account. No clerical work. No details placed on you.

Splendid openings here in Chicago and numerous nearby cities. Twice weekly you attend helpful meetings. Once weekly you meet about 150 fellow salesmen. Let them tell you facts of their experience. You will find they come from all trades and professions.

This is gauge for your ambition, determination, vision. Not one impractical thought expressed in this lecture. You see, hear, understand and appreciate value of real opportunity plus scientific training.

You can't stop time's flight. Days gone by can't be recalled. Why let more valuable days be wasted? Why be content with smaller earnings than you can realize? If you are going to make a change, learn where and how to make right one. Stop looking for openings. Cease changing occupations. Get into soemthing that pays better and longer.

You will find this work agreeable. You will be proud of it. You will delight in it. This is clean money. It stays with you. It carries no regret. You earn without misrepresentation. You earn more as time passes. Of what value is an occupation that leaves you without a surplus? Why make a little if more can be made.

This free lecture and demonstration will open your eyes. It will be your most profitable evening, no matter what you decide. The time is 8 o'clock Thursday evening. Bring a friend with you if he also is ambitious. Come to 537 S. Dearborn-st. Walk up one flight of stairs to second floor. Meeting will be held in Room 205. Come early. Front seats give best view of interesting demonstration.

MEN WITH OR WITHOUT sales exp. who are willing to work. We offer positions paying 12% comm. basis selling highly rated securities. Address K T 52, Tribune.

MEN OR MARR. COUPLES.

MEN—OVER 21.

OPPORTUNITY.

PERMANENT POSITION.

PIANO SALESMAN

POSITIONS FOR WORKERS. SALES WORK ONLY. $45 TO $65, $75 TO $100 WEEKLY EARNINGS.

MONEY and are willing to WORK

PROFESSIONAL MAN

REAL ESTATE SALESMEN

REAL ESTATE SALESMEN.

If you are a worker, if you will follow the leads I furnish, you can earn $75 to $150 per week right from the start. I have a unique proposition that will appeal to you; also special extra pay if you own a car. Let me explain my proposition to you. See me personally. MR. GOLD, Room 308, 35 N. Dearborn-st.

REAL ESTATE SALESMAN.

I have more leads than I can call on myself. Want 3 live men to help me run them down. Our property is in the city limits on the N. W. Side; paved streets and all improvements going in. This position is good for $150 week. Come in and see me. Room 616, 29 S. La Salle. TURLEY.

REPRESENTATIVE.

Chicago representative for established, reliable line of card and pool tables. Commission basis. Give references and full information first letter. THE B. T. BURROWES COMPANY, Portland, Me.

Salary and Commission.

A limited number of reliable men of neat appearance are offered steady employment by large manufacturer; $25 salary and additional commission contract. Call between 7:30 a.m.-6 p.m., Mr. Bohl, 9 S. Kedzie, Rm. 338.

SALES ESTIMATOR.

For a man capable of estimating and selling improvement work, there is a real opportunity to connect with a clean, well financed organization. This ad has not appeared before. Give telephone number. Address J C 365, Tribune.

SALESPEOPLE SALARY AND COMMISSION $30 PER WEEK and Liberal Commission.

Choicest North Shore properties and Niles Center district. This is a legitimate offer with no strings to it. See J. L. MITCHELL, Sales Director,

CHARLES E. BATES & CO., 134 N. La Salle-st., Suite 1514.

25 SALARIED POSITIONS

with a bonus for production and a high rate of commission are offered to ambitious men and women who are anxious to make a permanent connection with a real live organization whose properties are in Wilmette, Ill., on the North Shore electric line with a station adjoining the property.

We are at present organizing a new sales unit, where you will be furnished with every co-operation, including automobiles with chauffeurs, and real live qualified leads.

If you can qualify for this position NOW is the time to get in on the ground floor. We can show you that all of our sales people are making money.

Apply to Sales Manager, Suite 337 Conway Bldg. 111 W. Washington-st.

SALARY AND COMMISSION

A limited number of reliable men, neat appearance, are offered steady employment by an established concern; $25 salary and commission. 116 W. Madison-st.

SALESMAN.

Chicago Mfgr. needs salesman to follow up leads secured thru display in large State-st. Dept. Store.

Must be clean cut and of good personal appearance, between the years of 25 and 35.

Prefer man with knowledge of direct selling. Apply Room 1800, 209 S. State-st.

SALESMAN WANTED.

A large manufacturer of national reputation needs a factory representative in the industrial field; the man for this position must be a high grade salesman with a practical knowledge of mechanics and must be able to impart his knowledge to territorial salesmen; he must also be free to travel extensively.

Give full details of personal history and business experience in first letter. This position will pay a salary and expenses. Address J E 62, Tribune.

SALESMEN—ARE YOU INTERESTED IN steady employment, where you can make immediate earnings? We are a well financed direct to the consumer organization; expansion program now on; can use several salesmen and crew managers with cars; experience in our line not necessary. For particulars call at C. F. Adams Company, 325 W. Monroe-st., 2d floor.

SALESMEN.

Experience not necessary; to solicit and collect life insurance; guaranteed salary and liberal commission; married men between 25 ...

WANTED—MALE HELP.

Salesmen, Solicitors, Etc.

SALESMEN—

We want a man from 25 to 35 years of age who desires a pleasant, profitable, and permanent selling connection.

The job is selling high class office equipment direct to all kinds of business concerns. A knowledge of bookkeeping and experience in office procedure in bank or commercial institution is quite essential. Experience in selling is desirable but not absolutely necessary.

The man we employ must have the determination, good appearance, and personality to fit into our sales organization. His character will be investigated and passed on by a surety company.

If you have above qualifications, apply in own handwriting to Baker-Vawter Company, 30 S. Wells-st., Chicago, Ill., giving business experience, address, and phone number, after which a personal interview may be arranged.

SALESMEN.

THE REMINGTON TYPEWRITER CO.

is increasing its selling personnel. To men between ages 25 to 35, possessing clean record, good health, energy and ambition, this is an opportunity for a permanant and lucrative connection on a salary and commission basis. Unless you are in a position to enter into an agreement to remain in our employ for not less than 2 years do not apply. These positions call for work in Chicago. M. E. ROBERTS, 7 W. Madison-st., 2d floor.

SALESMAN—LARGE GREEN COFfee import firm desires services of experienced street man; one who has full knowledge of Green Coffee business, fully acquainted with the spot buying trade. Will entertain proposition of fixed salary with certain bonus on sales. Only experienced man need apply. All replies to be held confidential. Address B U 3, Tribune.

SALESMEN OF THE BETTER TYPE.

For a man who will show us that he means business, is honest, neat and willing to learn, we can in turn show him

THE ROAD TO SUCCESS

in a comparatively new sales development, the popularity of which is gaining at a remarkable rate. Prefer married man over 30 years old, who lives in Chicago. Position open now. Not stocks, bonds, real estate, books or insurance. Your own individual efforts will determine the amount of your check each week and your earnings and advancement in the years to come. Address K C 130, Tribune.

SALESMEN.

You men who are dissatisfied with your present connection or perchance have not made the amount of money that your ability calls for and who are tired of selling promises, kindly interview the writer.

Our managers and salesmen are all making big money. There are a few openings on our well chosen sales force for some live wire producers; liberal commission and bonus. Call from 10 to 4.

SWENSON BROTHERS,
MILES E. BARRY, DIRECTOR OF SALES.
5531 N. Clark-st.

SALESMAN—A BUSINESS BUILDER—A CLIENTELE THAT BRINGS THE SALESMAN REPEAT BUSINESS BUILDS HIS INCOME.

Lot owners, those with no lots, and those with little money all want homes. Our plan suits them all. Thousands in Chicago following the plan; $6,000,000 building last five years prove it right. Have opening for few strictly reliable men. Experience this line not necessary. Not throwing the bunk about the money you can make, but as good as the best. See MR. BERQUIST, 134 N. La Salle-st., Suite 400-420.

SALESMEN—SPECIALTY. WE ARE IN business 90 years; an item selling at $45, enjoys an insistent noncompetitive demand. This involves direct specialization and requires high grade bonded salesmen; state age, education, and experience; give your address and telephone number. Also how much you usually earn selling; married men preferred; house to house canvassers not wanted. Electrical Era. Address J P 116, Tribune.

SALESMAN.

DRAWING ACCOUNT AND COMMISSION.

Will call only on written answers to our advertisements which thoroughly explain our business. We are selling jr. mtg. bonds paying the investor 9% per annum, interest being paid them monthly. We want an experienced stock or bond man.

Apply Rm. 615, 1st National Bank Bldg.

SALESMEN

SPECIALTY SALESMAN

SWEDISH SALESMEN.

SEE MR. SWANSON,

TELEPHONE SALESMEN.

THREE YOUNG MEN.

WHAT DO YOU WANT?

$30 A WEEK AND 4% COMMISSION.

Park Ridge District.

JENNINGS & GAHAGAN REALTY CORPORATION,

$40 TO $80 PER WEEK

$25 Wk. Salary and Comm.

WANTED—MALE HELP.

Miscellaneous.

OTHER ADS

of similar wording are appearing in the Chicago newspapers. Unscrupulous persons had copied this ad word for word. DO NOT BE MISLED. THEY HAVE NO CONNECTION WITH THIS FIRM, NOR IS THEIR BUSINESS SIMILAR.

WANTED! MEN!

Work during evenings. Free vacation this summer. All expenses paid, $35 per week minimum paid.

Whether employed or unemployed, READ CAREFULLY AND INVESTIGATE. YOU CANNOT AFFORD TO PASS UP THE GREATEST OPPORTUNITY IN CHICAGO TODAY.

Read these facts carefully. $35 per week the minimum pay for spare time work during the evenings and we will show you how to do this EXTREMELY SIMPLE WORK and make you understand thoroughly before you start, and we will make you understand and know you can do the work before we ask you to start and we will give you a 10 DAY VACATION WITH ALL EXPENSES PAID FOR 3.

WORK WILL NOT CONFLICT WITH PRESENT EMPLOYMENT, NO SELLING, NO SCHOOLING, NO INSTRUCTION COURSES. These positions can be filled during the spare hours [during the evening] of mechanics, tradesmen, clerks, professional men, and business men. ABSOLUTELY NO EXPERIENCE REQUIRED. Full time positions can be arranged for those unemployed and those desiring permanent work. FINANCIAL CO-OPERATION GIVEN. This is not "just another ad," but a responsible, well known Chicago firm, offering real difinified employment.

Positions [part time or permanent] are extremely simple in pleasant surroundings and most congenial atmosphere.

Do not confuse this ad with others of similar wording, for YOU WILL NOT BE ASKED TO SELL ANYTHING.

This is real. This is genuine. Every ambitious person in the city of Chicago would be anxious to procure this employment if he only knew the facts. SUBSTANTIAL EXTRA PAY CHECKS EVERY WEEK for your spare time during the summer months. You will EARN THE MOMENT YOU START work.

Months consistent work. You select your vacation site anywhere in the United States. WE PAY TRANSPORTATION and ALL EXPENSES. Vacation starts June 1.

Don't be misled. Don't waste your time on "wild goose chases." This is an unusual opportunity. Come and get the facts. We prefer applicants to be white and over 25 years of age. Every one will be given utmost consideration. This is not a chance but a REAL OPPORTUNITY. This ad will appear until Friday evening only and none will be considered after Friday evening.

Apply Friday evening, May 13, at 8 o'clock, ROOM 1512 BLUM BLDG., 624 S. MICHIGAN-AV. [next door to Blackstone Hotel].

NOTICE: Our business is becoming so heavy that we have decided to open a new department. Scores of new applicants have been given employment during the evenings, after business hours. THE MINIMUM REMUNERATION IS $35 PER WEEK. Many of our employes who are employed otherwise during the daytime have bought new cars and have opened new bank accounts as a result of this wonderful extra income opportunity. You can answer other ads any time, but this opportunity will not last long. Knowing how and why means EXTRA MONEY during the summer months. A BANK ACCOUNT AND A FREE VACATION. Shirkers, buck-passers, and would-be smart alecks, stay away. REMEMBER THE TIME TO APPLY IS 8 O'CLOCK FRIDAY EVENING ONLY. Now, if you really desire to open a REAL BANK ACCOUNT and ENJOY A VACATION THIS SUMMER ABSOLUTELY FREE OF EXPENSES, DON'T MISS THIS! Do not answer this ad unless you are really sincere and anxious to earn an extra weekly income during the summer months. We will receive no applicants after 8 o'clock Friday evening, so make up your mind NOW to answer on time. REGARDLESS OF PRESENT EMPLOYMENT. EVERY ONE WILL BE GIVEN FULLEST CONSIDERATION AT THE ABOVE TIME.

A LIBERAL SALARY WITH Added Commission.

To a few young gentlemen, of the junior type, who have only recently acquired college degrees, preferably at Eastern universities, and who now reside with parents in the Chicago vicinity or suburbs, there is available an unusually attractive opportunity to enter upon a career of real possibilities in the Automobile Industry, and in its most interesting phase, that of merchandising.

With Charles M. Schwab as guiding spirit, the New Safety Stutz heralds a new age of safe motoring, and an extensive program of expansion at the Direct Chicago Factory Branch.

2500 S. MICHIGAN-AV.

FACTORY WORKERS AND MECHANICS, MEN AND WOMEN.

1105 W. MONROE-ST.

AMBITIOUS MAN

Must be over 25; one seeking a permanent position, who will be satisfied with a fair salary to start. See MR. MOONEY, 11th floor, 109 N. Dearborn-st.

FIREMAN. FOR A LARGE FACTORY.

ONE GOOD MAN

MECHANIC.

CLERK.

YOUNG MEN.

MIDDLE AGED MAN.

5 MEN

FOREIGN SPEAKING MEN.

WANTED—MALE HELP.

Miscellaneous.

50 MEN WANTED!

A SALARY OF $80 A WEEK IF YOU QUALIFY JUST FOR YOUR SPARE TIME. NO EXPERIENCE NECESSARY.

No matter what you are doing now—whether you work in a factory, at a trade, in a store or office, and you are ambitious to make a little extra money, do not fail to take advantage of this golden opportunity—one which does not often present itself. This is unusual. It will give you an opportunity to make extra money for an automobile or a summer vacation; or if you desire to make a desirable, permanent connection. We want no floaters or drifters.

Only men over 25, who have a sincere desire to obtain the better things in life and who are willing and anxious to work hard for them will be considered. Every applicant must be able to give good references and should have $100 in the bank before he will be considered for one of these positions. If you believe you qualify, do not fail to come to our office Friday evening, April 13, 1927, at 8 p. m. R. 715 Lake-Michigan Bldg., 180 N. Michigan-av.

ARE YOU AMBITIOUS? Capitalize Your Spare Time.

You don't have to sell your mother, uncle or cousin to make good in this position. If you are 20 or over, if you are ambitious, if you can follow directions and will apply yourself, you can make your ship come in now.

This should mean independence for you and an association with a reliable firm of 38 years' standing.

That you may determine just what this work is and if it appeals to you, we invite you to attend a free illustrated lecture with moving pictures, Thursday, May 12, at 8:00 p. m., which will give you a clear idea of just what to do to succeed.

There is no obligation incurred in attending—the entertainment is free. However, the meeting is limited only to sincere, ambitious men who want to succeed to a greater extent than they have heretofore.

The work is pleasant, of an educational character in congenial surroundings. The smallest pay check is $40. You can earn this or more if you follow our instructions.

Come in for one hour's pleasant entertainment and learn how you can capitalize your spare time and make extra money to acquire those things for which you have longed. This work can be done in spare time and need not interfere with your present employment.

Remember the time and place—promptly at 8:00 p. m. Thursday, May 12.
ROOM 301 35 N. DEARBORN-ST.

A FREE SERVICE. PROF. MICHAEL LEWIS, Character Analyst.

WHAT CAN YOU DO BEST? WHERE DO YOU FIT IN?

A character analysis will solve many problems for you. Why certain work or studies come hard. What mental powers make you worry, timid, impulsive, practical, theoretical, initiative, inventive. Are you for detail or initiative? You can know without being asked one question.

FREE OF CHARGE.

He will talk to you personally and describe you and your latent powers and how to use them ...

Men Who Will Work and Who Want to Make Money.

A FEW MEN WITH AUTOS for Sat. and Sunday afternoons. Pay for trips and commission. Must be reliable and dependable. Apply Thursday evening, May 12, 8 p. m., 29 S. La Salle, R. 616.

Grow with a Growing Firm.

INTERPRETERS.

YOUNG MAN.

MEN.

MAN AND WIFE

WANTED—MEN.

A Great Opportunity. Read Very Carefully Every Word of This Ad.

Would you be contented and happy with congenial work that will give you a SUBSTANTIAL EXTRA CHECK FOR YOUR SPARE TIME during the SUMMER MONTHS? If you are now employed and over ... years of age, READ CAREFULLY, INVESTIGATE. YOU CANNOT AFFORD TO PASS UP THIS OPPORTUNITY.

Every word in this Ad means exactly what it says.

The work is pleasant, with GOOD PAY AND BONUS. This work will not conflict with your present employment, and you will not be asked to sell anything.

POSITIVELY NO EXPERIENCE REQUIRED. This position can be filled by tradesmen, business men, clerks, mechanics, and professional men. This is not "JUST ANOTHER AD," but a going well known, established Chicago firm, offering work of sociological character. Every one will be given utmost consideration. Come and get the facts. THIS IS A GREAT OPPORTUNITY. Do not confuse this Ad with others. THIS IS REAL AND WE HAVE NEVER RUN THIS AD BEFORE.

YOU WILL NOT BE ASKED TO SELL anything to begin this work. All ambitious persons in the City, if they only knew how valuable their spare hours are, would be anxious to secure this employment, if they only knew the facts. We give FINANCIAL CO-OPERATION.

You can earn the moment you start work. Do not waste your time chasing rainbows. This ad will appear until Thursday evening, May 12th. No one will be considered after Thursday evening. REMEMBER—SALARY AND BONUS. Apply Thursday, May 12th, at 8:00 p. m., Room 701, ... W. Madison-st.

ATTENTION.

We have just opened a new department, and many new applicants will be given employment during the evenings after business hours—SALARY and BONUS to actual workers.

ANSWER THIS CALL NOW—This opportunity cannot last long. Those who come into this department now will be given every advantage and preference in advancement.

We want only those who are earnest and sincere and really desire to make EXTRA MONEY during the SUMMER months.

A Real Bank account eliminates money worries and brings many luxuries to deserving persons.

Come and learn how to earn Extra Money during your SPARE TIME. Idlers stay away.

THURSDAY EVENING ONLY—at 8 o'clock. Don't miss this opportunity if you really desire to make Extra Money. We will receive no applicants after 8 p. m. Thursday.

FULLEST CONSIDERATION WILL BE GIVEN EVERY ONE, REGARDLESS OF PRESENT EMPLOYMENT.

ARE YOU REALLY AMBITIOUS? $5 AN HOUR FOR YOUR SPARE TIME.

There are a great many people who think of using their spare time to add money to their income, but only a few have the ambition to look around and see what they can do. It isn't as difficult as it seems. We have several very successful part time workers, and they have averaged about $5 an hour for a couple of hours each evening. Some are making as much with us as their regular work.

TONIGHT, MAY 12TH, AT 8 P. M.

we will have a general meeting to explain the work and then you can decide for yourself if you want to use your spare time in becoming successful.

NO OBLIGATION TO YOU

We have nothing to sell you, and you will be under no obligation to act on our proposition. If you like it, you may talk with the general manager after the meeting, who will place you immediately if you qualify. [This is open to white people over 25 years of age.]

ROOM 660 FIRST NAT'L BANK BLDG., 31 S. CLARK-ST. TONIGHT, MAY 12TH, AT 8 P. M.

SALARY AND COMMISSION

We will pay a salary and commission to neat appearing men to call on people and book appointments. WE FURNISH LIVE LEADS DAILY; machines to take prospects out to the property, make and close your sales for people. Big money to the right people.

Call and See Mr. Jones, Director of Sales, Suite 402 H. O. Stone Bldg., 6 North Clark-st.

NEED A NUMBER OF MEN WITH AUTOMOBILES for some evenings and part Sundays; position is steady and pays very well. Apply Room 616, 29 S. La Salle-st.

MEN WITH CARS to use spare time in our business. Flat rate per trip; no selling. Call after 8 p. m., Room 704, 134 N. La Salle.

PART TIME MEN.

VACATION MONEY.

A WELL DRESSED MAN.

MEN.

WANTED—MALE HELP.

Employment Agencies.

MANY STEADY ...

Machinists	.90c
Lathe hands	.90c
Asst. Ch. Engr.	$51
Tool makers	$1
Electricians	.70c
Pol. and Buffer	.80c
Woodworkers	$40
Auto Screw	.80c
Hand Screw	60-75c
Auto Mechs.	$40
Sheet Metals	.85c
Punch Press	.50c
Lrn. trade	$18
Asst. shpg.	$25-30
Stock Clks.	$100
Factory	45c up
Helpers	.50c
Handymen	$25
Janitors	$125
Oilers	.70c
Auto Washers	$35

LA SALLE ... 400 S. DEARBORN
WASHINGTON ... 179 W. WASHINGTON
MORRELL ... 100 N. LA SALLE
FRANKLIN ... 109 N. DEARBORN

IMMEDIATE ...

GLADER AGENCY, 220 S. STATE-ST., 4753 BROADWAY

RUSH OPENINGS

BRUNSWICK ... 5 N. WABASH-AV.

BANK TELLERS

O'Shea Employment, Suite 800 Lyon & Healy Bldg.

CREDIT ...

EMPLOYMENT ... 220 S. STATE-ST.

PRINTERS—STEADY

50 Boys to Learn ...

Employers' Inter... 162 N. State-st.

North Side Co...

West Side Co...

CORBOY SERVICE.

OUR RATES ARE LOWEST.

RUSSELL SERVICE.

WANTED—MALE HELP.

Employment Agencies.

MANY STEADY JOBS.

AT ANY OF OUR OFFICES.

Machinists	90c	Vacuum men	$100
Lathe hands	90c	Housemen	$65,r.b.
Asst. Ch. Engr.	$51	Janitors	$75,r.b.
Tool makers	$1	Wind. Washers	$100b
Electricians	70c	Couple	$150,r.b.
Pol. and Buffer	80c	Locker room	$60,r.b.
Woodworkers	$40	Orderlies	$60,r.b.
Auto Screw	80c	Kitchen	$60,r.b.
Hand Screw	50-75c	Dishwashers	$25,b.
Auto Mechs.	$40	Waiters	$20T
Sheet Metals	85c	Counters	$28
Punch Press	50c	Bus boys	$20,b.
Lrn. trade	$18	2d Cooks	$30
Asst. shpg.	$25-30	Fry Cooks	$150
Stock Clks.	$100	Cook, 6 da	$35
Factory	45c up	Cook, col.	$30
Helpers	50c	Porter, col.	$18-$20b.
Handymen	$25	Laundry	$25
Janitors	$125	Yng. men, no. exp.	$22
Drafters	70c	Boys	$18-20
Auto Washers	$35	Laborers	60c

LA SALLE AGENCY, 400 S. DEARBORN ST.

WASHINGTON AGENCY, 179 W. WASHINGTON-ST.

MORRELL AGENCY, 100 N. LA SALLE-ST.

FRANKLIN AGENCY, 109 N. DEARBORN-ST.

IMMEDIATE OPENINGS.

FINANCIAL SERVICE SALESMEN....$5,000
SALESMEN, LUB. OIL....$250-300
College grad. M. E....$150
15 groc. specialty men....$150-225
SALES CORRES. ADV. MAN....$3,000
COPY NEWSPAPER EXP....$4,000
BKKPRS., SO. SIDE....$175
Credit and Collect. man; drugs or allied....$150
2 Collection Corresp....$175
Adj. Corresp....$35
INST. COL. CORRESP....$150
SAVINGS BANK TELLER....$125-150
6 BANK CLERKS; various....$100-140
BEG. STENO & CLERKS....$25
BOYS; office and errand....$65-75
Jr. clerks, hi. schl. grad....$18-20

GLADER AGENCY, Inc.,
220 S. STATE-ST., RM. 1208.
4753 BROADWAY, RM. 732.
SAME POSITIONS EITHER OFFICE.

RUSH OPENINGS.

COST ACCT., all lines....$300
ACCT., up on Taxes, P. A....$225
PURCHASING AGT., electrical....$225
SUPT. Service Dept., electrical exp., take charge installation....$215
BOOKKEEPER, Hammond, Ind....$150
4 STENOS. & SEC'YS....$100-150
ACCTS. PAYABLE N. C....$150
2 JUNIOR ACCTS. P. Acct....$125
BOOKKEEPER, Utility Clerk....$125
CLERK, TECH. educ., handle corresp. Sales dept., complaints....$125
LUMBERMAN, Sales experience....Open
STRUCTURAL DRAFTSMAN....$215
DRAFTSMAN, Small Tools....$125
20 other Drafting openings
See MR. DEAN Today....$125-400

WANTED—MALE HELP.

Employment Agencies.

HOTEL, RESTAURANT, RESORT AND TRADESMAN.

2 hotel clks.	$100-150	Hotl. clks.	75&R
2 Hsemen	90-100	Hsemen	60RB
1 rec. clk.	100&T	Cooks	35-45
2 Kitch men	70&M	Bus Boys	16-20
Dish washers	16-20	2 waiters	60RB&L
4 sand. men	20-30&M	3 porters	20&M
Store rm. man	80&M	Rest boys; no exp.	18 & M
Wind. wshrs.	100 mo.	Coup. apt. hotl.	150 & Apt.
Butler	100&M&tips		

COUNTRY CLUB HELP OPEN.

10 first-class finishing cab. workers, 75c hr.

Trucker, fact.	48c hr.	Auto Mec.	75 to 90
Stat. eng.	$30	Press Feeder	$25
Sausage stuf.	63c hr.	Decorator	$50
Ship. clk.	$30	Pol. & Buf.	85c
Tool grind.	Open	Assemblers	Open
Painter and Paper Hanger	$1 and up.	Bindery Press	50c
Automatic Screw Machine	55 and 60	Tool & Die	95c
		Tool Makers	70 to $1
Sheet Metal	$1	Tur. lathe	65 to 80
Duco Painter	$50	Acetyl. weld.	60 to 65
Lathe Hand	Open	General Factory Pressman	$50 wk.

GLADER AGENCY, INC.,
220 S. STATE. RM. 1230.
4753 BROADWAY. RM. 728.
SAME POSITIONS EITHER OFFICE.

"A. R. B." Openings Today.

Be sure you call today and get placed to go to work at once or on Monday, May 16th.
EDITORIAL WRITER, technical magazine....$325
SPECIAL AGENT, auto and casualty ins. exp., northern Ill. exp.; expenses & 300
SALESMAN, exp. selling essential oils.. 225
SERVICE MANAGER, exp. on electrical motors and pumps; car furnished; expenses and.... 225
STENOGRAPHER, verbatim dict. exp.. 160
CASHIER, stock and bond exp.... 150
ACCTG. CLERK, some bkpg. exp., loop 125
CORRESPT., service dept., elect. exp. 110
3 BURROUGHS BOOKKEEPERS. $100- 110
CLERK, some real estate ofc. exp.... 100
3 STENOG'HERS, A1 future. $110-120. 150
BEGINNER STENOGRAPHER, age 18-20 80
2 TYPISTS, BILLERS, age 21-25.. $90. 110
JR. SALESMAN, age 18-20.... 80
25 OFFICE BOYS, age 17....$60. 65
No registration fee or advance payment.
CALL EARLY TODAY. OPEN AT 8 A. M.
American Railway Bureau,
11 S. LA SALLE-ST., SUITE 1139.

BUSINESS MEN'S

MDSE. MGR., DEPT. STORE, $10,000; direct by mail layout copy $4,000; mail order catalog man, $3,000.
SALESMAN, KNIT GOODS AND HOSIERY, $3,200; food s.ec., $2,700; auto accessories, $2,400; elec. appl., $1,800.
ASST. SUPT., FURNITURE, $5,000; blue print checkers, automobile exp., $3,000; layout man, motor chassis exp., $3,000; mech. designer, $2,400; jr. chemist, $1,800.
OFFICE MGR. AND BKKPR., Jewish preferred, $200.
SALES CORR., $175; asst. bkkpr. and timekeeper, $150; gen. office and corr., $175; radio corr., $160; bank usher, $125; ...

TRADE SCHOOLS.

AVIATION — LEARN TO FLY — "CLUB PLAN." Least expensive in city. Best equip. CHGO. FLYING CLUB [Nonprofit Corp.]. Tel. Harr. 2046. R. 403. 330 S. Dearborn.

LOANS.

Personal Property and Salary.

LOANS—$10 TO $300

This corporation is operated under the supervision of the state of Illinois and provides a place in which you may borrow from $10 to $300 in a dignified, businesslike manner without paying more than the legal rate of interest or being imposed upon in any way.

We do not notify your employer, neither do we make inquiries of friends, relatives or tradespeople. You get the money in a few hours' time and without having any one sign your note. If you are unable to call in person at any of our seven convenient offices, either phone us or write us and our representative will call at your home.

HOUSEHOLD FINANCE CORPORATION

105 W. MONROE-ST., ROOM 508. CORNER CLARK. CENTRAL 2559-2136.
23 W. MONROE-ST., ROOM 1406. MAJESTIC BLDG. RANDOLPH 0358-0360.
4753 BROADWAY, ROOM 720. CORNER LAWRENCE. LONGBEACH 7163.
9 S. KEDZIE-AV., ROOM 308. CORNER MADISON. VAN BUREN 0100.
6856 S. HALSTED-ST., SECOND FLOOR. CORNER 69TH. WENTWORTH 0537.
2355 W. 63D-ST., 205 GAYNOR BLDG. CORNER WESTERN. REPUBLIC 1133.
9130 COMMERCIAL-AV., SECOND FLOOR. KRESGE BLDG. SOUTH CHICAGO 0104.

USE OUR MONEY
TWENTY MONTHS TO REPAY

You can borrow any amount from $10 to $300 on your furniture, piano, etc. You keep possession of the security. Repay us in twenty small monthly payments, or, if you desire, you can pay in full at any time; interest charged only for time carried.

FOR EXAMPLE:
GET $ 50, PAY BACK $ 2.50 MO.
GET $100, PAY BACK $ 5.00 MO.
GET $200, PAY BACK $10.00 MO.
GET $300, PAY BACK $15.00 MO.
WITH INTEREST AT LAWFUL RATE.
OTHER AMOUNTS IN SAME PROPORTION. ALL DEALINGS CONFIDENTIAL.
CALL, WRITE, OR PHONE

METRO LOAN CO.

3 OFFICES FOR YOUR CONVENIENCE.
METRO LOOP OFFICE.
120 S. STATE-ST., ROOM 800. SINGER BLDG. PHONE RANDOLPH 3468.
METRO NORTH SIDE OFFICE.
4803 N. LINCOLN-AV., ROOM 215. COR. LAWRENCE. PHONE LONGBEACH 9837.
METRO WEST SIDE OFFICE.
9 S. KEDZIE-AV., ROOM 231. COR. MADISON. PHONE KEDZIE 2008.
UNDER STATE SUPERVISION.

LOANS—$10 TO $300

TO HUSBAND AND WIFE.
On easy payment plan, at lawful interest.
UNDER STATE SUPERVISION.
Call, phone, or write.

POPULAR FINANCE CORPORATION.

77 W. WASHINGTON-ST., COR. CLARK. ROOM 702 CHICAGO TEMPLE BLDG. Telephone State 0151.
736 E. 63D-ST., 2d fl., nr. Cottage Grove-av. Phone Fairfax 2839.
4710-18 IRVING PARK-BLVD., near Milwaukee-av., 2d floor. Phone Palisade 3567.
1951 IRVING PARK-BLVD., cor. Lincoln-av., Room 207. Phone Buck. 1008.

Private Furniture Loans.

$50 to $300.
Legal rates. State supervision.
Established 35 years.
No indorser. No publicity.
Honest, unequaled service.
Don't hesitate to make use of our helpful service. We make loans on furniture, pianos and other personal property. If in need of money call, write or telephone us your requirements.

CHICAGO FINANCE CO.,
Room 1301 Roanoke Building.
No. 11 South La Salle-st.
Telephone 1060 or 4163 Central.

24 HOUR SERVICE
Legal Rate Loans, $10-$300,
on Your Furniture or Salary.
Pay Back in 1 to 20 Months.
MAKE YOUR OWN TERMS.
UNDER STATE SUPERVISION.

IMPERIAL CREDIT CO.
58 W. Washington-st.
ROOM 505. PHONE STATE 7253.
QUICK, CONFIDENTIAL; LEGAL RATE.
FURNITURE LOANS.
SALARY LOANS.
For $ 50 the total cost for 10 months. $ 9.63
For $100 the total cost for 12 months. 19.25
For $200 the total cost for 10 months. 38.50
For $300 the total cost for 10 months. 57.75
UNDER STATE SUPERVISION.
MASON FINANCIAL CO.

WANTED—FEMALE HELP.

Stores and Offices.

ADDRESSER—RAPID AND EXPD. APPLY after 11 a. m., Blackhawk, 139 N. Wabash.

ASSISTANT BOOKKEEPER — WHO CAN also relieve at cigar stand mornings and as cashier in cafeteria one day each week. Gladstone Hotel, 6200 Kenwood-av.

ASSISTANT DRESS BUYER—CAPABLE OF managing department and closing sales; good reference required. State exper. Strictly confidential. Address H B 552, Tribune.

BOOKKEEPER-STENOGRAPHER,
EXPERT, FOR SOUTH SIDE REAL ESTATE OFFICE.

Must be thoroughly experienced, rapid at figures, shorthand and typewriting; South Side resident preferred; 8 hours a day, 6 days a week. This is an extremely good position for an A1 young lady, and as we are willing to pay a good salary we demand one with good qualifications. Ideal working conditions. Phone today, Beverly 8300, Miss Walsh, for appointment.

BOOKKEEPER—EXPERIENCED; MUST BE capable of handling complete set double entry ledgers, also some stenographic experience. Reply in own handwriting, stating age, experience, salary expected. Address J G 233, Tribune.

BOOKKEEPER AND BILL CLERK—ASSISTant; must be able to operate a typewriter rapidly; state age and salary wanted; gentile. Address G N 572, Tribune.

BOOKKEEPER — 1ST CLASS WHOLESALE place on Northwest Side; must have references and be competent; none other need apply. Address H O 598, Tribune.

BOOKKEEPER — EXP., FOR ACCTS. REC. ledgers; must get own trial balance; Protestant; age 21-26; starting salary $25. Call before 1 p. m. at 208 S. La Salle, R. 1082.

BOOKKEEPER AND STENOGRAPHER — Expd.; permanent position; A1 refs. 4821 Broadway.

BKKPR.-STENO.—BILLING, FULL CHARGE books. 810 Church-st. Univ. 6949.

CASHIER INSPECTORS.

Young women for cashier inspecting.
Apply Superintendents' Office, 9th floor.
MARSHALL FIELD & CO., RETAIL.

CASHIER AND HOSIERY SALESLADY—Apply Berland's Shoe Store, 6452 S. Halsted-st.

CLERKS.

Four neat appearing, good writers, with general clerical experience, for temporary positions.
HARTMAN'S,
Adams and Wabash.

CORRESPONDENT—FOR CONSERVATORY of Music; must be experienced; permanent position; name salary. Address J J 349, Tribune.

GIRLS.

GRAMMAR SCHOOL GRADUATES, OVER 14 YEARS OF AGE, TO LEARN OFFICE WORK. NO EXPERIENCE NECESSARY.
HOURS, 8:30 TO 5.
SATURDAY HALF DAY.
STRAUS & SCHRAM,
1105 W. 35TH-ST.

GIRL—YOUNG; SOME EXP. FOR RECEPtion room and small switchboard, in law office; state age, nationality, education, sal. expected and tel. No. Address J O 378, Tribune.

GIRL—DELICATESSEN, WITH OR WITHout steam table exp. 3950 Sheridan-rd.

CLERK—LADY, FOR FINE CONFECTIONery; soda fountain experience preferred; pleasing personality; good home, wages, and all expenses to right party. LEUSCH'S, Michigan City, Ind.

DRESS SALESWOMEN.

STATE-ST. EXPERIENCE.
Opening for a few young, active, experienced saleswomen; also a few for our northwest side store; good salary. Apply
Bezark's Women's Wear,
20 SO. STATE.

EDIPHONE OPERATOR.

Experienced, gentile; permanent position; good salary to right party. H. C. CHRISTIANS CO. 116 W. Illinois-st.

EXTRA SALESLADIES.

Experienced in selling drapery, linens, china, kitchenware and occasional furniture. ...

WANTED—FEMALE HELP.

Stores and Offices.

STENOGRAPHER—WITH R. E. EXP. LIVE on No. S. or So. Shore. Address C 265, Tribune.

SWITCHBOARD OPERATOR
FOR BUSY BOARD.
GREAT WESTERN LAUNDRY CO.,
2125 W. Madison-st.

SWITCHBOARD OPERATOR—YOUNG, INtelligent and well spoken; having stenography and capable taking dictaphone. Address H A 563, Tribune.

SWITCHBOARD OPERATOR—EXP. HOTEL. Apply Hotel Glenn, 4940 Winthrop-av.

SWITCHBOARD OPERATOR — HEAVY board; experi. Address C 297, Tribune.

Telephone Order Takers.

Must have knowledge of city, also switchboard; night work; hours 5 to 1:30. See MR. LESSICK.
CHECKER TAXI COMPANY,
1401 W. Jackson-blvd.

TYPISTS

OVER 14 YEARS OF AGE; NO EXPERIENCE REQUIRED, BUT MUST HAVE HAD HIGH SCHOOL OR BUSINESS COLLEGE TRAINING. PERMANENT POSITIONS.
HOURS, 8:30 TO 5:00.
SATURDAY HALF DAY.
STRAUS & SCHRAM,
1105 W 35TH-ST.

TYPIST.

19 to 25 years. Prefer one with experience in engineering work. Belden Mfg. Co., 2300 S. Western-av.

TYPIST BILLER—PERMANENT POSITION for rapid, accurate biller able to handle busy private switchboard. Apply 9-11 and 3-5. STEBBINS HARDWARE CO., 15 W. Van Buren.

25 GIRLS

This week to become

LONG DISTANCE TELEPHONE OPERATORS.

Must be
16 to 24 years of age—
Single—
Living at home
Clear Voiced—
Grammar School Education or better—
Good Physical Condition
and
Willing to work evenings and Sundays.
To girls meeting with these requirements I can offer an interesting proposition, if you will come in for a personal interview.
Also a few openings in Evanston.
MISS ALLAN,
Illinois Bell Telephone Company
Traffic Employment Office.
325 W. Washington-st.

WANTED—FEMALE HELP.

Household Help.

GIRL—GOOD COOK.

Experienced for general housework, no laundry; must be good cook; 2 adults and 2 children in family; $15 per week. Call Mr. Zelder, Mansfield 2000.

GIRL—GOOD COOK.

White; light housework; 2 children in family; good salary; private room. See Mrs. Sammon, 220 N. Oak Park-av., Oak Park. Phone Euclid 2321.

GIRL—WHITE; COMPETENT; GENERAL; no washing; references; 3 adults. 614 Linden-av., Wilmette. Phone 950J.

GIRL—GERMAN, SCANDINAVIAN OR BOhemian girl to do general housework for family of 3; laundress employed. Euc. 2305.

GIRL—WHITE; GENERAL HSWK.; PLAIN cooking; references required. 1447 Hollywood-av. EdgeWater 6712.

GIRL—WHITE, GEN. HSWK.; GD. COOK; rm. with bath; no wash.; gd. wages; refs. Euclid 4302. 539 N. Oak Park-av., O. Pk.

GIRL—1ST CLASS, FOR GENERAL HOUSEwork; willing to leave city for summer. Phone Euclid 4393.

GIRL OR WOMAN — GENERAL HOUSEwork, good home, no children. 5000 N. Ridgeway-av. Juniper 1698.

GIRL—YOUNG, MOTHER'S HELPER; NO. Shore suburb; must appreciate good home and exc. living cond.; light work. Mich.1214.

GIRL—WHITE; EXP. GEN. HSWK.; HELP take care of baby. Weinstein, 6410 Glenwood. Rogers Park 5540.

GIRL—OR WOMAN, FOR GENERAL HSWK., help with children. A. HOMER, 4501 N. Kedzie. Juniper 5839.

GIRL—FOR GEN. HSWK. AND COOKING, willing to go to country for summer. Van Buren 8067.

GIRL—RELIABLE, TO CARE FOR GIRL 6 yrs.; light cooking; no housework; $12. Briargate 5454.

GIRL — GENERAL HOUSEWORK, PLAIN cooking; small family; references. BAUER, 7241 Jeffery-av. Ph. Hyde Park 7183.

GIRL—WHITE, EXP. IN COOKING AND hswk.; gd. home and wages. 4758 Ingleside, 2d apt. Kenwood 5475.

GIRL—SCANDINAVIAN; YOUNG; UNDER 30, to cook; best references for cooking and disposition required. Ph. Winnetka 747.

GIRL—YOUNG, WHITE, NEAT APPEARing, gen. hswk.; no wash.; good home. Longbeach 9238.

GIRL — WHITE, FOR GENERAL HOUSEwork; small family. 3567 Lyndale-st. Albany 10174.

GIRL—WHITE, GENERAL HSWK., SMALL family; no washing; assist with baby; own room. Lake View 4081.

GIRL—WHITE; GEN. HSWK.; ASSIST COOK. No laundry. Sm. fam. Good home. References req. $10-$12. Graceland 8984.

GIRL—WHITE, TO DO GEN. HSWK. IN family of 4 adults, 1 child; no washing; priv. bath; fond of children. Sheld. 7665.

GIRL—WHITE; GENERAL HOUSEWORK; experienced. Marks, 1765 E. 55th-st. Dorchester 1348.

GIRL—WHITE, HOUSEWORK AND COOKing; no laundry; 4 in family; $18. Briargate 5029.

GIRL—COLORED, YNG., TO ASSIST CARE of invalid lady and hswk.; stay nights. 5316 Hyde Park-blvd.

GIRL—WHI.; GEN. HSWK.; ASST. CHILdren. Liederman, 5753 Winthrop. Sunny. 10219.

GIRL—WHITE; EXP. FOR CARE OF CHILD and light hswk.; good home and wages. Lake View 0790. 4200 Hazel, Apt. 315.

GIRL—WHITE; ASSIST WITH BABY AND cooking; no hswk. Ardmore 4995.

GIRL—WHITE GEN. HSWK.; MUST LIKE children. 4538 N Hermitage-av. Rav. 2646.

GIRL—FOR GENERAL HOUSEWORK; NO washing. 7206 Stony Island-av.

GIRL—YOUNG, WHITE, MOTHER'S HELPer. Stay nights. 5441 Kenmore. Edg.1579.

GIRL—WHITE, GEN. HSWK.; 3 IN FAM.; $12. Rogers Park 2309.

GIRL—GEN. HSWK.; NO WASH.; SM. FAM.; gd. wages. 657 Bittersweet-pl., Apt. 1.

GIRL—COLORED, NEAT, HSWK.; $10 WK. Highland Park 2723.

GIRL — WHITE, FOR GENERAL HOUSEwork; good home. 4427 N. Springfield.

GIRL—WHITE, GEN. HSWK.; REFS. 567 Stratford-pl. Graceland 5714.

GIRL — GENERAL HOUSEWORK; GOOD cook; refs.; $21. Phone Wilmette 2091.

GIRL OR WOMAN — WHITE, RELIABLE, genl. hswk.; good home. Rog. Pk. 1104.

GIRL OR WOMAN — GEN. HSWK.; NO washing; good home. Beverly 9273.

GIRL—WHITE, LT. HSWK.; PERM. POS.; no cook'g. 6801 Ridgeland. Midw. 6361.

GIRL—WHITE, GEN. HSWK.; NO LAUNdry; priv. rm. EDELSON, 5955 Winthrop.

GIRL—WHITE; GEN. HSWK.; GOOD COOK. Ref. Apply Thursday. Levy, 7020 Paxton.

GIRL—WHITE, LGT. HSWK.; 2 CHILDREN; gd. wages; no wash. Sheldrake 5534.

HOUSEWORK.

Laundress and cleaning; white; no cooking; own room and bath. 4924 Ellis-av.

HOUSEKEEPER—IN AUSTIN HOME; PREfer Protestant who can go home nights. Phone after 6:30, Columbus 2552.

HOUSEKEEPER—3 CHILD., $40 MO., RM., bd., stay nights; Roxana Refin. Staff Hse. No. 7, East Chicago, Indiana. Ph. E. C. 2052.

HOUSEMAID—[WHITE]. PLEASANT HME. ...

WANTED—FEMALE HELP.

Clubs, Hotels, and Restaurants.

WAITRESSES—ONE FOR LUNCH AND ONE all day; experienced. Apply G. & G. LUNCHEONETTE, 4021 Roosevelt-rd.

WAITRESS — EXPERIENCED; ALSO SODA fountain. 305 W. Washington.

WAITRESSES WANTED—1608 W. 63d-st.

WAITRESS—EXP. ALMOND-GOULD RESTaurant, 959 Addison-st.

WAITRESS—2557½ W. Chicago-av.

WOMEN—SALAD COUNTER, AND OTHER cafeteria help. No Sundays. Blue Gate, 5 S. Wabash.

WOMAN—TO COOK IN ROADHOUSE, $20, room and board. Desplaines 87.

Saleswomen.

A REAL SUCCESS

in selling can be yours if you get a position with a successful firm. I represent such a firm, the largest in this field in Chicago. I will interview a few women to fill vacancies in our sales force. Must be over 25, ambitious and refined. Those who qualify will be started at once.
SALARY, BONUS, COMMISSION.
APPLY IN PERSON TODAY.
MRS. E. A. GIBBON,
SUITE 330 OFFICE FL., SHERIDAN PLAZA, N. E. COR. WILSON AND SHERIDAN-RD.

A FEW LADY APPOINTMENT MAKERS.

Age 25-50; salary at once; commission and bonus. We furnish the prospective customers, automobiles, and chauffeurs. You make the appointment. Our expert sales managers will do the selling and help you make large commissions. Apply MR. HOUSER, 11th floor, 109 N. Dearborn.

A La Salle Street Bank.

The National Bank of the Republic has an opening for a woman of education and refinement who is interested in making permanent connection that will yield an income of over $5,000 a year as well as unusual future possibilities. Phone L. L. Ferrer, State 7741, for appointment.

A1 SALESWOMEN.
$30 a day.
New loop deal.
918 State and Lake Bldg.

BRAND NEW DEAL.
All our people are making $35 a day.
918 State and Lake Bldg.

CANVASSERS.

Expd. in getting leads by the card system for real estate. Good salary, steady work year around. Call 10-5, 209 W. Jackson, R. 202.

HOUSEWIFE WITH CAR,

living Northwest, to work with me two afternoons each week; need no experience; to sell Jefferson, Norwood Park, Edison Park, and Park Ridge lots on very easy monthly payment plan. Address C 326, Tribune.

LADIES—4, 18 TO 23, TO REPRESENT NAtional organ.; bright, ambitious, pleasant work, oppor. to travel, salary and bonus. 4730 Sheridan-rd., R. 717, 8:30 to 10 and 12 to 3.

SALARY AND BONUS FOR GOOD SALESWOMEN.

A woman of refinement, appearance, and engaging personality, 25 to 40, with real sales ability, can earn $75 a week or more on a wholly new proposition so marvelous in service—so astonishing a bargain—that it is salable to practically every home, store and office.

Compensation to those accepted will be $25 weekly salary with 20% commission-bonus, and earnings can start after one day's coaching.

A simple, dignified fascinating, easily-mastered proposition that is neither merchandise, subscriptions, investments, real estate—nor anything else you ever heard about.

Every phase of this work will be fully explained in a short half-hour meeting at 2 O'CLOCK THURSDAY. NO ONE ADMITTED TO THE MEETING AFTER 2 O'CLOCK.
105 W. Monroe-st., Suite 1119.

SALESWOMAN — TO SELL NATURE'S Rival brassieres for small towns, Iowa and Ill.; no objections to side line; commission basis only; no cash advance; territory partially developed. Nature's Rival Co., 1700 Irving Park-blvd.

SALESWOMEN — GREAT OPP., STEADY pos. for 15 women, full or part time, selling household necessity, exp. not nec., willing to work. Earn $10 to $15 a day. Call Wab. 8985, Mr. Gargiulo.

SALESWOMEN.

Neat, to take names; short hours; salary. MR. ALSHAN, after 10 a. m., Rm. 1120, 137 S. La Salle.

SOLICITORS—3; NO SELLING; PLEASANT ...

WANTED—FEMALE HELP.

Miscellaneous.

OTHER ADS.

of similar wording are appearing in the Chicago newspapers. Unscrupulous persons have copied this ad word for word. DO NOT BE MISLED. THEY HAVE NO CONNECTION WITH THIS FIRM, nor is their business similar.

WANTED! LADIES!

Work during evenings. Free vacation this summer. All expenses paid. $35 per week minimum paid.

We are employing ladies for our summer season. Whether employed or unemployed, READ CAREFULLY AND INVESTIGATE. YOU CANNOT AFFORD TO PASS UP THE GREATEST OPPORTUNITY IN CHICAGO TODAY.

Read these facts carefully. $35 per week the minimum pay for spare time work during the evenings and we will show you how to do this EXTREMELY SIMPLE WORK and make you understand thoroughly before you start. WORK WILL NOT CONFLICT WITH PRESENT EMPLOYMENT. NO SELLING. NO SCHOOLING. NO INSTRUCTION COURSES. These positions can be filled during the spare hours [during the evening] of housewives, teachers, nurses, business ladies, and office workers. ABSOLUTELY NO EXPERIENCE REQUIRED. FULL time positions can be arranged for those unemployed and those desiring permanent work. FINANCIAL CO-OPERATION GIVEN. This is not "just another ad," but a responsible, well known Chicago firm, offering real, dignified employment.

Positions [part time or permanent] are extremely simple, in pleasant surroundings, and most congenial atmosphere. Do not confuse this ad. with others of similar wording, for YOU WILL NOT BE ASKED TO SELL ANYTHING.

This is real. This is genuine. Every ambitious person in the city of Chicago would be anxious to procure this employment if she only knew the facts. SUBSTANTIAL EXTRA PAY CHECKS EVERY WEEK for your spare time during the summer months. You will EARN THE MOMENT YOU START work and we will make you understand and know you can do the work before we ask you to start, and we will give you a 10 DAY VACATION WITH ALL EXPENSES PAID for 3 months' consistent work. YOU select your vacation site anywhere in the United States. WE PAY TRANSPORTATION AND ALL EXPENSES. Vacation starts June 1.

Don't be misled and don't waste your time on "wild goose chases." This is an unusual opportunity. Come and get the facts. We prefer applicants to be white and over 25 years of age. Every one will be given utmost consideration. This is not a chance, but a REAL OPPORTUNITY. This ad. will appear until Friday evening only and none will be considered after Friday evening. ...

WANTED—FEMALE HELP.
Miscellaneous.

WANTED—LADIES.

A SALARY OF $30 A WEEK TO THOSE WHO QUALIFY JUST FOR YOUR SPARE HOURS.
NO EXPERIENCE NECESSARY.

This position can be filled by housewives, nurses, department store and office workers without any preliminary training.

Ladies who feel the need of extra money besides their regular income and allowance for such special purposes as a summer vacation, a home, or automobile, will find this a golden opportunity.

Permanent positions will be available to those who qualify. This spare time work will not interfere with anything you may be doing at the present time. This is a genuine opportunity for you. Only a limited number of applicants will be considered. Must give good references, should have at least $100 in the bank, and be over 25 years of age.

Apply Friday Evening, 8 P. M., May 13th, 1927, R. 715 Lake-Michigan Bldg., 180 N. Michigan-av.

WANTED—LADIES.
A Great Opportunity.
Read Very Carefully Every Word of This Ad.

Would you be contented and happy with congenial work that will give you a SUBSTANTIAL EXTRA PAY CHECK FOR YOUR SPARE TIME during the SUMMER MONTHS? IF you are now employed, READ CAREFULLY AND INVESTIGATE. YOU CANNOT AFFORD TO PASS UP THIS OPPORTUNITY.
Every word in this ad means exactly what it says.
The work is pleasant, with GOOD PAY AND BONUS. This work will not conflict with your present employ- [illegible]

...

KENMORE, 4858—TO RENT—2 ROOMS AND kitchenette; overlooking 100 foot private lawn and garden; rollaway bed, comfortably furnished. No objection to children. Suitable for 2 to 5 persons. Reasonable.
KENMORE, 5132—TO RENT—LG. 1 AND 2 rm. kitchenette; daily maid serv.; good trans.; nr. lake; outside room, $8 and up.
KENMORE, 4132, 1 BLK. W. SHERIDAN-Rd.—To rent—1-2 rm. kit., comp. fur.; ex. trans.; $5 up; also 3 r. Eng. bsmt., pri. bath.
KENMORE, 5642—TO RENT—1-2 R. PRI. b., $10-$17; slp. rm., $6-$7; n. dec. L, bus.
KENMORE, 5030—TO RENT—1-2 RM. KIT., light and airy, beach, ex. trans., reas.
KENMORE, 4625—TO RENT—ATTR. 2-3 rm. kit. apts.; new. dec.; all tr.; $12 up.
KENMORE, 4013—TO RENT—2 RM. KIT. new. dec., well furn. A1 tr. Near Sheridan.
KENMORE, 4312—TO RENT—1-2 R. KITS., newly furn. and dec.; Wil. ex., bus. Reas.
LA SALLE, 1555, AT LINC. PK.—TO RENT—1 room kitchenette and sun parlor suites; just remodeled; $12 up; excellent trans.
LA SALLE, N., 1702—TO RENT—OPP. PK. Mod. 2-3 rms.; gas, r. elev.; $10-22; w. d.
LELAND, 928—TO RENT—2 OR 3 RMS., pri. bath, real kit.; also bsmt.
LELAND, 860—TO RENT—3 LG. ROOMS beau. fur., acc. 3 or 4; reas.; also bsmt.
LINCOLN-AV., 2238—TO RENT—HSKPG. apt., neat home; marr. cple.; reas. rent.
LINCOLN, 2122—TO RENT—NEW FUR., 1-2 rm., 2 blks. Lin. Pk.; $8-15; pri. bath.
MELROSE-ST., 437—TO RENT—ONE RM. kitnt.; ½ blk. to lake and park; bus, surf.
OAKDALE, 635 [2900 N.]—TO RENT—1-2-3 r., new. furn.; $5-15; lake, pk. Buck. 5277.
PAULINA-ST., 4441—TO RENT—MOD. FUR. frt. kitchnt. apt.; private bath.
RACINE, 4441—TO RENT—MOD. FRT. 1 R. kits. apts., nr. L, bus, surf.; $9 up.
RACINE, N., 4418—TO RENT—1-2 RM. KIT. apts., newly furn.; nr. all transp.; $9 up.
SCHILLER-ST., W., 62, SCHILLER-CLARK Apts.—To Rent—Clean, well furn. 2 room housekeeping suites; walking distance; all transportation; reasonable rent.
SHEFFIELD, 2617, 2D—TO RENT—2-3 furn. hskp. suites; front; lg., lght., airy; shower, lin., gas, elect. incl.; ½ bl. all trans. $12 wk. Bittersweet 0629.
SHEFFIELD, 3752—TO RENT—3 R. KITCHenette, nicely furn.; reas.; L, bus, surf.

SHERIDAN, 4101
THE STIRLING
SUN PARLOR APTS., FURN.
Newly opened. Beautiful.
15 min. loop; bus at door.
2 Rms.........$65-$75
3 Rms.....$100-$125
PRIVATE BATHS. IN-A-DOR BEDS.

SHERIDAN, 4308—TO RENT—LIGHT, clean, and cozy 2 rm. apts., completely equipped, as low as $13 weekly; nr. beach. Sher. L surface, bus to door. Buck. 1017.

...

BOARD—ELDERLY LADY WANTS HOME in good Cath. fam.; willing to pay some board and help in household. Ravene. 1817.
BOARD—RM., FOR GIRL AGE 12, IN PRIV. fam., with no other children; nr. Sexton school, 60th-Champlain. Hyde Pk. 5778.
WANTED—TO RENT—ROOM, BY GENT., $5; full particulars. Address B 524, Tribune.

HOTELS.

New Sixteen Story
South Shore Club Apt. Hotel
70th-st. at South Shore-dr.
1, 2, and 3 room kitchenette apts., completely furnished; full service, inc. light, gas, refrigeration, linen, maid service; excellent transportation, 1 block to I. C. 71st-st. Sta.
Ready for Occupancy.
Phone Plaza 3500.

PLAZA HOTEL
OPPOSITE LINCOLN PARK.
NORTH-AV. AND N. CLARK-ST.
A homelike and attractive hotel; before selecting your home for the spring and summer let us show you what we have to offer. Single rooms with private bath, $14 per week and up. Two room suites, $22.50 and up; 2 and 3 room suites, with kitchenettes, $26, $31.50, and up; good cafe, a la carte; moderate prices. Table d'hote dinner every evening, $1. Phone Superior 2680.

DIVERSEY ARMS
644 DIVERSEY-PKWY. AT BROADWAY.
1-2-3 Rm. Kits., $18.50 Week
$65 MO. UP; SLEEPING RMS., $2.50 DAY. $13.50 per week up; very attractively furnished; all with bath and shower; complete hotel service, including ice; near Lincoln Park and golf links; bus and surf. at door; 15 min. to loop. Bittersweet 3100.

NEWLY FURNISHED HOTEL ROOMS FOR 1 OR 2 PEOPLE. LARGE CLOSETS. PRIVATE BATH AND SHOWER. HOTEL SERVICE. NEAR LOOP. $85 PER MO. AND UP.
TWO—0—ONE
E. DELAWARE-PL.
1 BLOCK SOUTH OF DRAKE HOTEL.
Phone Superior 1480.

ON THE LAKE.
SHELDRAKE
2 TO 6 RM. FURN. KITCHENETTE APTS. COMPLETE HOTEL SERVICE. $20 WEEK. $80 MONTH.
RM. AND BATH, $2.50 A DAY. $12.50 WK. EXCELLENT CAFE SERVICE. 53 BUS AT DOOR.
4518 CLARENDON-AV. EDGEWATER 8600.

LELAND HOTEL
LELAND AT RACINE.
UPTOWN'S NEWEST AND FINEST HOTEL FOR PERMANENT AND TRANSIENT GUESTS. 205 ROOMS. 205 BATHS.

THE SEVILLE
4144 SHERIDAN-RD. LAKE VIEW 9000. FIREPROOF AND SOUNDPROOF.
1, 2, and 3 rm. kitchenette apts. Large living and dining rooms. All new furniture. Ice, gas, elec., linen, and maid. Tel. in each room. 24 hour service. Sheridan "L" express stop; bus stops at door.
RENTS FROM $90 TO $225 PER MONTH.

MELROSE APT. HOTEL

...

HOTELS.

Belmont Harbor APARTMENTS
420 BELMONT-AV., AT SHERIDAN.
1, 2, 3 room kitchenette apts., completely furn.; full service, inc. light, gas, refrigeration, linen, maid service.
New 13 story building overlooking Yacht Harbor, Lincoln Park.
SPECIAL RATES TO PERMANENT GUESTS.
Immediate Occupancy.

240 E. DELAWARE
AT LAKE MICHIGAN
3 RM. APTS.
FURNISHED AND UNFURNISHED
Absolutely the best value in Streeterville
SWITCHBD. & ELEV. SERVICE. GAS AND ELECTRICITY.

EASTGATE
Only 9 Minutes' Walk to Loop
Live at the Eastgate in the smart North Side district, just off Michigan-blvd. Every room with bath. Special spring and summer rates to permanent guests. Unrestricted parking. Garage in connection. Unusual in service and cuisine. Your inspection is invited.
Ontario east of Michigan. Phone Superior 3580.

STOP!
426 SURF-ST.
NEW BUILDING.
CHICAGO'S MOST HOMELIKE APT. HOTEL. 2-3-4 ROOM KITCHENETTES. FURNISHED OR UNFURNISHED. EVERY KNOWN CONVENIENCE. Mechanical refrigeration and ventilation. RATES MOST REASONABLE. Exceptional commissary in connection.

WHY PAY MUCH MORE AND GET LESS? UNIVERSITY HOTEL, 5519 Blackstone-av. $10-$15 wk. [illegible] 1 or 2; 1 blk. I. C. Dorch. 4100.
HOTEL EITEL—DELAWARE AT RUSH; 1 blk. west N. Mich.-blvd. Walking distance to loop. Attractive rooms. Thrifty rates.

ROOMMATES.

COLLEGE MAN WILL SHARE HIS attractive So. Shore apt. with man; maid serv.; all conv.; nr. lake, I. C.; loop 20 min. bus, surf.; very reas.; refs. Saginaw [illegible]
REF. GIRL OF GOOD CHARACTER to share cozy apt. on near North Side with bus. girl; ½ block to lake, 1 block [illegible] Hotel; ref. req. Address C 207, Tribune.

TO RENT—APARTMENTS.

SOUTH.

HOWARD & ORR CO.

CALL OR SEND FOR OUR PRINTED LIST
Very Reasonable Rent.
[illegible] W. WASHINGTON-ST. 1458 E. 53D-ST. [illegible] E. 47TH-ST. 230 E. 58TH-ST.

HYDE PARK—I. C. TRANS.

4 rms., 5329-35 Woodlawn-av., new bldg., in-a-dor, dressing closets, beautiful dec. 4 rms., 5306 Woodlawn, 2d, sun parlor, in-a-dor, gas [illegible], beaut. dec.; very desirable. 4-5 rms., n. e. cor. 56th and Ingleside, lg. lt. rms., s. p., in-a-dor, dress. closets, $70-$80. 6 rms., 5141 Greenwood, lg. lt., mod., $135. 6 r., 5470 Blackstone, lg. lt., mod., $85. 7 rms., 5124 Greenwood, 2 baths, s. p.; $150.

CONVENIENT TO L & R. R.

3-4-6 rms., 6125-35 Indiana, nr. L and pk. All mod., in-a-dor beds, sun parlor, $55 up. 3-4 rms., 5040 Cottage Grove, lg. lt. rms., mod., stm.; nr. pk., $42.50-$50. 4-6 lg. lt. rms., 4823-31 Drexel-blvd.; new. 4-6 rms., n. e. cor. 56th and Prairie; lg. lt. rms., lge. yards, very choice; nr. pk., L and bus, $60-$80, $82.50. 4-6 rms., n. w. cor. 56th and South-pkwy., overlooking pk., near L and bus, $60-$75. 6 rms., 5828 Calumet-av., 3d; lg., lt. rms., mod.; nr. park and L. $75.

NEW BUILDING

2358-60 E. 70TH-PL.

See these 1-2-3 rooms in fireproof bldg.; extra large, light rms., door beds, spacious breakfast rms., Pullman kitchens, closets, automatic elevator, gas, light, and refrigeration included; overlooking South Shore Country club and lake; I. C. electric, surface, and bus transp. Agent on premises.
CARROLL, SCHENDORF & BOENICKE,
2104 E. 71st-st. Fairfax 6410.

THINK OF THIS!

3 ROOMS, $65.

4520-26 DREXEL-BLVD.

Large living rm., bedrm., dining rm., kitchenette; facing beaut. landscaped court; excellent transportation. Agent on premises.
McKEY & POAGUE,
4701 Drexel-blvd. Drexel 2200.

BEST VALUES SOUTH SHORE.

Beautiful 2-3-5 rm. apts., dinettes, regular bedrms., good closet space, built-in features, tile baths, in heart of South Shore, near I. C. bus and lake. Immediate possession. 2352-60 E. 70th-st.
CARROLL, SCHENDORF & BOENICKE,
2104 E. 71st-st. Fairfax 6410.

2 Rooms, $55-$57.50

NEW BUILDING.

Lge. lgt. rms. and closets. Nr. I. C., surf. and bus, lake and beach. Wall beds. 4815-25 Lake Park-av. Agent on prem.
McKEY & POAGUE,
1463 E. 53d-st. H. P. 8212.

4 AND 5 ROOMS,

COR. 54TH AND WOODLAWN-AV.

Lge. light rms., porches; nr. surf., bus and I. C.; 2d and 3d apt., $72.50-$90. Open for inspection.
McKEY & POAGUE,
1463 E. 53d-st. Hyde Park 8212.
SEE OUR APARTMENT RENTING LIST.

THE LARCHMONT

1-2-3-4-5 RM. APTS.

4340 Drexel-blvd.; motor bus, L and I. C. trans.; beaut. new bldg.; large, light rms.; apts. decorated to suit; rentals only $40 to $125 per month. Be sure to see them before you rent. Agents on premises. Tel. Oakland 2397 or Superior 1480.

4412-24 Drexel-blvd.

NEW HIGH GRADE APTS.

2, 3, 4 AND 5 ROOMS.

Rent $62.50 Up

AGT. ON PREM. PHONE DREXEL 2200.

5 Rooms, Steam Heat.

Very beautifully arranged; worth $80 per month; owner will take $70 to rent quick. See this apartment at 7841 S. Loomis, or call at
ELMER JORDAN & CO.,
2417 W. 63d-st., realtors. Pros. 8700.

2 AND 3 RM. KITNT. APTS.

FREE GAS.

$45 and $52.50. S. e. cor. 83d and Racine. Agent will be glad to show apts.
PLUMMER REALTORS,
7801 S. Halsted-st. Stewart 7101.

TO COLORED:

4 rms., 4220 S. Michigan; steam heat... $65
5 rms., 312 E. 48th; steam heat........ 85
5 rms., 5959 S. State; stove heat...... 33
6 rms., 742 E. 43d; steam ht.; nice apt.. 65
W. S. Sheppley & Co., 38 S. Dearb. Ran. 2872.

$50—$52.50—$55.

2 RM. KITCHENETTE APTS.

New fireproof high class apt. bldg., efficiency of 4 rms.; bus, L, surf.; 2 blks. pk. Inq. C. EDWARD, 6246 So. Pk. Went. 6286.

TO RENT — SOUTH SHORE, 6 ROOMS, 2 baths, sun parlor and sleeping porch; 6833 East End-av., 1st apt. English basement bldg.; $135 month; heated garage, $15, if desired; tenant will show.
H. H. DECKER & CO.,
714 Wrigley Bldg. Superior 5178.

NEW BUILDING.

8228-34 EBERHART-AV.

4 and 5 room apts., $78 and $91.75 per mo.; ultra mod., tile baths, canvas walls, fireplaces, etc. Agent on the premises.

NEW BUILDINGS.

8222 EBERHART-AV.

6 rms., 2 full baths, $96.50; fireplaces, bookcases, Spanish arches, crystal fixtures in dining rooms, etc. Agent on premises.

TO RENT—6009 S. HALSTED-ST., 3D, 5 rooms, steam heat, private rear porch. 7902 S. Halsted-st., 5 rms., stm. ht. 738 W. 62d-st., 2d, 7 rms., stove heat.
HARRY M. & LOUIS ENGLESTEIN,
6005 S. Halsted-st. Wentworth 8340.

TO RENT—1210 E. 55TH, 6 RM., $50. 5305 Maryland, 6 rms., $62.50. 1152 E. 55th, 2 rm., s. h., $30. 7940 Ingleside, 4 rms., inador, $67.50.
HYMEN & STENHOUSE,
Midway 9545. 1152 E. 55th-st.

CHOICE APARTMENTS.

7131-51 BENNETT-AV.
5469-79 EVERETT-AV.
All mod. conveniences. Close to I. C., etc. Agent on the premises.

6503 STEWART-AV.

Large, light 5 rm. apt., steam heat, $65. See janitor on premises.
REAL ESTATE MANAGEMENT CORP.,
111 W. Washington-st. Main 2600.

6 RMS., 2 BATHS.

Beaut. apt. home, near U. of C.; operating cost only $58.14 per mo.; convenient terms on equity. MR. BOID, Sup. 4373.

DON'T MISS THESE.

N. E. Cor. 56th and Prairie, 4-5 lge., lgt. rms., s. p., mod.; lge. yard; near park.
HOWARD & ORR COMPANY, 230 E. 58th-st.

TO RENT—6234 BLACKSTONE; LIGHT airy 3 room modern apartment; gas free; surface, L and I. C. within 1 block; immediate possession; leaving city; rent $55. Call after 6 p. m., F. K. Roy.

TO RENT—4726 GREENWOOD-AV., 3D, 3 rm. kitchenette; high grade bldg.; living r. 23x13; 17 ft. bedrm.; I. C. and sur. trans.
H. H. DECKER & CO.,
714 Wrigley Bldg. Superior 5178.

TO RENT—S. W. COR. HYDE PARK-BLVD. and Woodlawn; light, mod., excellent 5 rm. apts.; sun por.; moderate rent; I. C., bus. See janitor or Midway 4051.

544 OAKWOOD-BLVD.

Modern 5 rms. apts., newly decorated; good trans.; reasonable rental. Call Drexel 4710.

COLORED TENANTS.

4 rms., modern, newly dec., excel. trans. $60. See jan., 55 E. 60th, or ph. Went. 5702.

820-826 W. 77TH-ST.

Beautiful 3 room apts.; steam; modern; $50. Agent on premises.

$65—NEW 4 RM. APTS.

1606 E. 82d-st., 3 closets, canvas walls, lino. kit. flr., in-a-dor beds. Triangle 8838.

4 and 5 Rooms—Concession.

Reduced rent; corner; all light; nr. I. C. surf., schools. 1007 E. 72d-st. Dorch. 9057.

TO RENT—2303 S. STATE, NICE 4 AND 5 rm. stm. htd. apts., $45 and $52.50. White tenants only; concession. Rand. 2872.

TO RENT—7643 NORMAL, NEW 5 RM. SUN par. apt., priv. porch., ex. big liv. rm., $75. Children preferred. Rand. 2872.

TO RENT—9017 COTTAGE GROVE-AV., 5 lge. lt. rms., 3d apt.; newly decorated. $65. FUNSTEN BROS., on premises.

TO RENT — LEAVING CITY; MUST SUBlease my 4 rm. apt. for $85. T. Winckler, 4726 Woodlawn-av.

TO RENT—331 E. GARFIELD-BLVD., 5 R., $50; steam ht., elec.; gd. trans.; facing Wash. Pk. See Flaxman on premises.

TO RENT—2 AND 3 RM.; NR. I. C., L, BUS; low rent. 1647 E. 67th-st. See janitor on premises or phone Hyde Park 0690.

TO RENT—2D FLAT, 511 W. 37TH-ST., 5 rms. and bath, electric lt., newly decorated. Inquire at 3722 Normal-av.

7237-41 BENNETT-AV.

2-3-4 rm. apts.; rollaway beds; lgt. rms.; reas. rent. Agt. on premises. Best trans.

TO RENT—6203 INGLESIDE, 1ST, 4 LG. lt. rms.; near L; $70. Kenwood 0215.

TO RENT—8 RM. APT., NEW DECOR., ALSO 3 rm. apt. with doc. office. 5517 Mich.

TO RENT—NICE 2 TO 6 RM. APTS. BARgain; fine trans. 6523 Ellis. H. P. 7736.

TO RENT—4-5-6 RMS., STM. HT., REAS. 2959 Union-av., 1st. Wentworth 5632.

TO RENT—5 RM. STM. HTD. FLAT; HOT W. 1651 W. 47th-st. Boulevard 1636.

TO RENT—LGE. SUNNY 7 RM. APT., ALL off hall; bedrms. 5842 Prairie-av.

TO RENT—6620 GREENWOOD, MOD. 5 R. with or without furnit.; $80. Mid. 4096.

TO RENT—SOUTH SHORE, 5 ROOMS, 1ST, $87.50. CONC. PH. MIDWAY 7735.

TO RENT — 5633 CALUMET, 6 LARGE, light rms.; priv. porch; $75. Rand. 2872.

TO RENT—2 R. DINETTE KITCHNT. APTS.; newly dec.; reas. 7121 East End-av.

TO RENT—6 RM. FLAT, STEAM HEAT; light, airy rms.; $55. 3551 Ellis-av.

TO RENT—APARTMENTS.

SOUTH.

MIDWAY-WOODLAWN APARTMENTS

New 8 Story, Fireproof
2 and 3 Rooms
IMMEDIATE POSSESSION.

6104-8 Woodlawn-av.

Light, airy rooms, all carpeted, elevators; no charge for electricity, gas or mechanical refrigeration.
A beautiful home at reasonable rentals near Illinois Central, bus, elevated and street car transp.
SEE THEM TODAY.
Agent on premises from 9 a. m. until 10 p. m.

5736-50 STONY ISLAND

2-3-4 ROOMS.

Fronting Jackson Park and lake; within easy walking distance of golf links, tennis courts, and bathing beaches; kitchenettes, in-a-dor beds, private tile baths with built-in tubs; spacious closets; I. C. elec. express, bus and surface within 1 block. $60-$80.
CARROLL, SCHENDORF & BOENICKE,
1512 E. 53D-ST. DORCHESTER 6200.
"GET THE RENTING GUIDE."

CO-OP. APTS.—NO CASH.

You can move into one of our beautiful apts. at 5460 Woodlawn-av., pay monthly rental out of which $38 per mo. [which is $456 per year] is applied on your apt.; bal. interest and operating expense. Apts. are located in best section of Hyde Park, near U. of C., walking distance I. C. sta. and park. This is your chance, which you will appreciate after seeing apts. Agent at bldg. every day. Phone Kenwood 10543.
H. H. DECKER & CO.,
714 Wrigley Bldg. Superior 5178.

GORGEOUS 5 ROOMS

JUST COMPLETED.

ALSO ONE 3 RM. LEFT.
Living rm. 20 ft.; French casement doors. Craftexed walls, linen closet; 2 bedrms. 14 ft. square with 3 and 4 windows; crystal lighting fixtures; automatic dishwasher; in-a-dor bed.
N. E. COR. 78TH & ADA-ST.
Agent on premises till 6 p. m. daily.

APARTMENT BARGAINS.

6333 Kimbark, 1st, 2rms., kit., now....$65
6333 Kimbark, 1st, 2rms., furn., now..$75
1402 E. 63d, 2d rear, 2 rms., now.......$40
6204 Blackstone, 4 rms., 1st, now.......$65
4521 Cottage Grove, 3d, 5 rms., now....$55
2229 E. 70th, 3d, 4 rms., now...........$75
6606 Blackstone, 3d, 5 rms., now.......$80
1421 E. 61st-pl., 1st, 7 rms., now.......$70
BYRON M. HOPKINS & SONS,
1403 E. 63d-st. Hyde Park 1948.

CUMMINGS BLDG.

N. E. cor. 51st-st. and South-pkwy., at entrance to Washington park. 5-7-8 large rooms. Very cheap rent. Decorated to suit. See agent at bldg. Fine transportation, 51st L, Indiana-av. and 51st-st. car line and bus. White tenants.
LLOYD F. KIRK & CO.,
4700 Drexel-blvd. Kenwood 0215.

SNAPPY APTS. SOUTH SHORE.

Modern, up to date 2 rm. apt., door bed, elect. refrig. and gas furnished; built in features; noise proof floors; nr. all transp.; the price is right. Agent on premises. N. e. cor. Oglesby and 70th-st.
CARROLL, SCHENDORF & BOENICKE,
2104 E. 71st-st. Fairfax 6410.

TO COLORED.

5647-49 Prairie-av., beautiful 6 room flats, modern, newly decorated; immediate possession.
W. E. MEYERS & CO. Dear. 7310.
or
5037 S. Michigan-av. Drexel 3928.

New Tennyson Apartments,
4140 Cottage Grove-av.

4-5 rm. apartment; modern; all conveniences; exc. transp.; redecorated. Agent on premises 1-5 daily; white tenants. Phone Mansfield 0454.

7 ROOMS, 2 BATHS.

New building; large, light rooms; canvased walls, tile kitchen and bath; large closets; shower; extended living and dining room on front; 5 minutes to L, surface car or R. I.; close to school and churches; $175. 6513 Harvard-av. Tel. Normal 3729.

TO COLORED PEOPLE.

6757-9 EVANS-AV.

Beautiful 4 and 5 rms., in the heart of Woodlawn; rent very reasonable; brand new building; good transportation; 1 block street car. Agent on premises, 1st floor.

MUST SACRIFICE

my 4 room apt. with 5 room efficiency for $85; new fireproof buildings; exclusive neighborhood; good transportation. See JOHN KINCH, janitor.
4726 WOODLAWN-AV.

7118-28 EAST END-AV.

New bldg.; 4 lg. rms., sun par., tile baths, showers; lowest rent in So. Shore; 1 block Ill. Cent. electric station. See janitor or C. Edward, 6246 South Park. Went. 6286.

SPECIAL BARGAINS.

N. W. cor. 61st and Michigan; 5-6 large light rms., sun par.; mod.; $55-$75.
S. E. cor. 58th and Michigan; newly decorated; near park, elevated and surface trans.
HOWARD & ORR CO., 230 E. 58th-st.

TWO ROOMS, $50-$55.

4523-31 Drexel-blvd., 2 rooms, liv. rm., in-a-dor bed, breakfast rm., kitchnt., attract. apts., or furnished at $65-$70.
HOWARD & ORR CO.,
352 E. 47th-st. Oakland 1418.

Greatest Bargain in City.

3-4-5 rms., 6125 Indiana-av.; strictly mod., lge., lt. rms., sun parlors, efficient janitor; near park, L, surface and motor coach.
HOWARD & ORR CO., 230 E. 58th-st.

HERE IS YOUR CHANCE.

S. E. Cor. Kimbark-av. and 53d-st., 2-3 rms., new bldg., kitchenette, steel cabinet, in-a-dor, shower bath, reas. rent. HOWARD & ORR CO., 1458 E. 53d-st.

TO RENT—914 E. 55TH, 4 RMS., NEWLY decorated; modern; $65.
5490 Ingleside, 5 rms., newly decorated, modern; $75.
J. C. WILKINSON & CO.,
907 E. 55th-st. Dorchester 7272.

SOUTH SHORE DISTRICT.

4 room apt. with shower and extra in-a-dor bed; 1 blk. to Illinois Central sta., within 2 blocks of lake, bus, and surf. lines. 7422 Colfax-av. South Shore 1249.

6 RMS., 2 BATHS.

New fireproof bldg., overlooking Jackson Pk. Operating cost only $84.45 per mo. Very reasonable terms. Mr. Boid, Sup. 4373.

NEW 4 ROOM APTS.

8227-29 S. Ashland-av. In-a-dor beds, lge. outside rms., $62.50 and $57.50. Vinc. 8080. Ryan, Colgan & McArdle, 7911 S. Ashland.

SEE THESE FLATS.

New building, 7960 Drexel-av., 3-4-5 rms.; low rentals; 60 day concession if taken at once. See agent on premises.

SEE THIS ONE.

Beaut. dec. stric. mod. 5 r. apt., 6406 Eggleston-av., 1 bl. 65th L sta., $75. Nor. 9079.

3 RM. APT. REDUCED, $55.

New 6 apt. bldg.; lt. rms.; rollaway bed; pri. pch. 7352 Langley-av. Tri. 6711.

TO RENT—BEAUTIFUL MODERN 4 ROOM apt., only $60; concession to June 1st. 6902 Stony Island-av. Hyde Park 7099.

TO RENT—4 ROOM APTS. AND BSMT. flat; modern; stm. ht. 7014 S. Sangamon.

NORTH.

CUT $20—COR. 5 ROOMS.

White finish; large, light, airy; 1 block of park; beautiful, quiet corner; south exposure; excellent transp.; 4 rms., $60; 5 rms., $75. See janitor, 1924 Winona.

TO RENT—3 RMS. AND KITCHENETTE, bedrm. and in-a-dor bed; low rents; 3823 Rokeby-st., nr. Sheridan L station, bus and Broadway surf.; janitor on premises.
E. A. HASTINGS & CO.,
4403 Sheridan-rd. Edgewater 0962.

550 DEMING-PL.

2 and 3 rm. apts.; immediate possession; convenient Lincoln Park; reas. rent. See janitor or phone Superior 1868.

1 MONTH FREE.

7703 Sheridan-rd., blk. from beach; 2-3-4 rms.; steam, showers; mod.; rent $50 up.

TO RENT—180 E. DELAWARE-PL., BEAUtiful new 5 rm. apt. with 2 baths, in Streeterville's most beautiful apt. bldg.; rent $315 mo. Call Superior 2100, Apt. 6A.

TO RENT—1358 GREENLEAF-AV., ROG. Pk., 4 rms., 5 rm. effic., $70; 3 rms. and kit., inador, 5 rm. effic., $70; 2 rms., large priv. sleep. por., $52.50. See janitor on prem.

TO RENT — 1329-41 ESTES-AV., 3 ROOM apts., $62.50 to $77.50; living room, dining rm., dressing rm. and kitchenette. See agent on premises or phone State 5568.

626-40 WAVELAND-AV.

Large 3-4 rooms, 2 bedrooms; concession. Inquire office of bldg. or janitor.

TO RENT—IN ROGERS PARK, OVERLOOKing lake; 5 large outside rooms, 2 baths, sun par. Immed. poss. Rogers Park 0541.

TO RENT—3744 SHEFFIELD-AV., 2 AND 3 rms., new bldg. Close to L, Bdwy. car, bus. Rent reas. STRASSHEIM & CO. Buck. 1300.

TO RENT—UNFURN. APTS., 1340 N. DEARborn; 5 rooms, 2 baths; $125. Ph. Superior 9236.

TO RENT—603-605 FULLERTON-PKWY., 2d-3d apts., 5 beaut. rms., newly dec.; imm. poss.; front and rear pchs.; reas. rent.

TO RENT—HIGH CL. 2-3-4 R. APTS., NR. L, bus, stm. rd. See agt., 1901 Wilson.

TO RENT—5 RMS., $85; 907 EDGECOMB, 3d floor. Lake View 6480.

TO RENT—4 RMS., 1060 LELAND, AT WINthrop, $70-$72.50. Lake View 6480.

TO RENT—810 BARRY-AV., 6 RMS.; STOVE ht., 2d flr.; $42.50. Lake View 6480.

TO RENT—3-5 RMS., 1010 DAKIN-ST.; NR. Sher. L; $57.50-$80. Lake View 6480.

TO RENT—7 ROOMS, 3 BATHS, $155; AT lake. 700 Irving Park-blvd. L. V. 6480.

TO RENT—4-5 LGT., LGE. RMS. WITH PCH. Stm. ht.; surf., L; $50-55. 1123 Fullerton.

TO RENT—APARTMENTS.

NORTH.

DO YOU KNOW THAT 534 STRATFORD PLACE

[3500 NORTH, JUST OFF SHERIDAN-DRIVE.]

is one of the most beautiful buildings in the city?

That every room in the building gets the sunlight some time during the day.

That in design, finish, and layout it is second to none.

That the cost of occupancy as compared with renting is surprisingly attractive.

That is why we urge you to drive out today or tomorrow and compare it with other offerings on the market.

6 rooms, 3 baths.
7 rooms, 4 baths.
8 rms., 4 baths (duplex terrace).

Overlooking the lake and Belmont Harbor.

Representative on premises, 9 a. m. to 9 p. m. Buck. 9799.

LIEPOLD & HICKS, INC.,
3152 Sheridan-rd.
Wellington 3000.

Your Rent Money Buys Luxurious APARTMENT 1320 N. STATE

You can purchase any apartment in 1320 N. State on a basis which, after allowing yourself 6% interest on your capital invested, will show you a saving in rent of about 30%. This saving will return your entire investment in fourteen years. Or considered as an income on an investment, your rental saving will show you a return of about 13%.

Aside from financial gain, you enjoy all the advantages of the finest 100% co-operative apartment building in Chicago. Your apartment has all the conveniences and arrangement of a private home, built on an elaborate scale. Until you inspect these co-operative homes you cannot appreciate how far in advance Tenant-Ownership is of apartment life.

Already many prominent families are housed here. But one 6 room, a choice of 7, 8, and 9 room apartments, some with 2-story living rooms and duplex arrangement, are available. Representatives on the premises every day will gladly show you the model furnished apartment home that gives you an opportunity to judge in advance how perfectly you may furnish and decorate your own. Full details of our financial plan and appointments of the building are interestingly described in a brochure that will be mailed upon request.

H. O. STONE & COMPANY,
6 North Clark-st., Chicago.
Co-Operative Homes Department.
Bldg. Ph. Sup. 2837. Office Ph. Frank. 5600.

BARGAINS IN NEW APTS.

Overlooking golf course.
Ready now. All latest features.
Showers. Free Mechanical icing and gas.
N. E. Cor. Arthur and Oakley, 4 and 5 rms.

Also same features, except golf course.
1431 Carmen-av., 3 rms.
EXTRA BARGAIN RATE AT
3413-21 N. Marshfield-av.
2, 3, 4 and 5 rms.; good transp.
Bldg., 2 years old and
FINE 2 RMS. AT
5662 Ridge-av.; $52.50.
Nr. Broadway and Bryn Mawr "L."
AND FOR JUNE BRIDES.
Ready June 1st. New bldg.
2, 3, 4 rms. at 1755 Albion-av.;
Near Clark and Devon.
Agent on premises at all bldgs.
ARTHUR KRUGGEL & CO.,
4865 Broadway. Sunnyside 0644.

PATRICIAN APTS.

401 Fullerton-pkwy., at Lake View-av., overlooking Lincoln park; acknowledged to be the most exclusive spot on Lincoln park; new 18 story fireproof apt. bldg.; the very best and last word in construction and equipment throughout; 1 to 4 lge. rms. and rollaway beds; liv. rm. 22x14; now leasing for possession July 1 at low rentals to secure permanent and discriminating tenants; $60 and up, which includes elec., gas, refrigeration, switchboard, elevator and Wallen service, which is unexcelled. Agent on premises.
WM. L. WALLEN & SONS,
6712 N. Clark-st. Ph. Rog. Pk. 6860.

1-2-3-4 AND 5 ROOMS.

Rog. Pk. and N. Edge., all new and up to date bldgs., $45 and up; nr. L, bus, surface and steam lines; all good locations, with churches and schools; our prices are 20% below actual values to secure permanent tenants. Phone or write for our complete rent list. WALLEN & SONS, 6712 N. Clark-st. Ph. Rog. Pk. 6360.

CHOICE 2-3 ROOMS.

New bldgs., best sections of Rogers Park. Large, sunny rooms. Bedrooms and in-a-dors in 3 rooms; fireplaces, showers; free gas and light and electrical refrigeration. Elevator service. Close to L and lake; low rental. Rogers Park 1618.

5 AND 6 ROOM APTS.

828-830 LAWRENCE-AV.

Nr. lake and Lawrence-av. L sta. Large and light. Will decorate to suit. Exceptional proposition on rent. See Mr. Hinds.
BAIRD & WARNER, INC.,
4545 Broadway. Ardmore 1855.

3912-28 PINE GROVE-AV.

2 and 3 rm. apts.; new bldg.; finest and most exclusive loc. on N. S.; 15 min. to loop on bus; 1 blk. from Sheridan-rd., golf links, and beach; tile baths; in-a-dors; beautiful appointments. See janitor on premises, or phone Monroe 2148.

3 Room Apts., Just South of Riviera Theater,
$52.50-$57.50.
B. E. HALAS & CO.,
4732 N. Racine-av. Sunnyside 1769.

CORNER 5 ROOMS.

N. E. corner Thorndale-Winthrop; unusually light rooms; 2 outside exposures, an unusual outlook. Close to "L," lake and school. An early inspection is suggested. Agent on premises. CLAUDE W. MORRIS, State 3371.

2636 LAKE VIEW-AV.

Across from Lincoln Park; 7 large rooms, all newly decorated; east exposure; reasonable rent. See janitor on premises.

DEVONSHIRE APTS.

6372 N. Hermitage-av., 3-4 rms., in-a-dor, built-in arches, wall lts., bldg. 1 yr. old; $65 up. Rogers Park 0317. 1743 Devon-av.

3-4-5-6 RM. MOD. APTS.

Lincoln Park district. Reas. rent.
C. A. CARLSON & CO.,
749 Irving Pk.-blvd. Lake View 7661.

4-5-6 RM. MODERN APTS.

View of lake; s. p., slp. pch.; s. e. cor. Grace-Pine Grove; $85 to $120. Gra. 6480.

TO RENT—1256 ALBION-AV., NR. LOYOLA L; beautiful large 4 rm. apts., rollaway beds; plenty closets; newly decorated; $75. 6570 Sheridan-rd. Rogers Park 7100.

TO RENT—BEAUTIFUL 6 ROOM APT., SUN parlor, 2 baths, extra large rms.; fireplace, bookcases. 1020 Foster, nr. Sheridan; ref. Call Central 2394.

TO RENT—CHOICE APTS. NR. LAKE; 839 Lawrence-av., 2d-3d; 5 rm., s. p.; $90; poss.
H. W. CROXTON & CO.
1027 Leland-av., cor. Kenmore, L. B. 6622.

TO RENT—2 AND 3 RM. APTS., $50-$85; liv. rm., din. rm., bedrm., bath, kit.; sunny. 1065 Dakin, nr. Sheridan L sta. Well. 0168.

TO RENT—160 E. SUPERIOR-ST., 2 ROOM studio apt.; suitable for business. BOWES REALTY CO. Dearborn 8750.

TO RENT—SUBLEASE, NEW BLDG., 4 LGE. sunny rms.; rolll-away bed, lge. clsts.; 2d apt.; reas.; leav. city. 6234 N. Irving.

TO RENT—4 LRG. OUTSIDE RMS., 2D APT., $65; 1 blk. Broadway; 2 blks. Argyle L. 1301 Carmen-av. Sunny. 2046.

TO RENT—5-6 RMS. IN NEW 3 APT. BLDG. N. Campbell, betw. Catalpa and Bryn Mawr. $75-$85. Apply 4747 N. Western-av.

TO RENT—5413-15 N. ARTESIAN-AV., 5 rms., sun par., slp. pch., in 3 apt. bldg.; new ultra mod. $75. Agt. on prem. Shel. 2602.

TO RENT—6 RMS., LG. SUN PAR., ENCL. brkfst. pch., bkcase, panel din. rm., decorated throughout. 4424 N. Maplewood-av.

TO RENT—6 LIGHT RMS., 2D; STM., H. W. $75. 4026 Kenmore. Lake View 1840.

TO RENT—3-4 RM. MOD. APTS.; SHWRS.; nr. lake, L, bus; reas. rent. 1325 Estes.

TO RENT—4 LG. LT. RMS. 1440 NORTH Shore-av., cor. Newgard. Buck. 0747.

TO RENT—2-3 RM. APTS., BLK. MONtrose-Lincoln-Western cars. 4350 N. Irving.

TO RENT—5 RM. APT., NEW. DEC.; 1 MO. conc.; $75. 6229 Magnolia. L. V. 8647.

TO RENT—5827 RIDGE-AV.; 2 RMS.; GAS, elec. light free; $48 mo. Open. Cen. 8624.

TO RENT—704 GARFIELD-AV., 5 ROOMS, steam, $55. Open. Bargain. Cent. 8624.

TO RENT—4 RMS., STOVE HT., 1425 WILson, cor. flat; $43. Lake View 6480.

TO RENT—7 RMS., STM. HT.; REAS. rent. 1123 Granville. Sheldrake 1937.

TO RENT—MODERN 4 RM. APT. EXC. RES. dist. 3500 N., nr. lake, $70. L. View 3807.

TO RENT—APARTMENTS.

NORTH.

707 JUNIOR TERRACE

100% Co-operative

Apts. of 8 rooms, 3 baths. One apartment to the floor affords light, air and sunshine on all four sides. Private garage for each owner.

RENTING:

Of the apartments sold, 4 will be leased to responsible parties on a nominal rental basis, with option to purchase within 1½ years, with a reasonable portion of rent applied to purchase price.

New Lincoln Park Drive extension to pass building. Permanent view of lake, new golf course, and yacht harbor. Interior decorating and lighting fixtures to be selected by purchaser.

Model apartment furnished by Colby's.

Brochure mailed on request.

Miss Farnsworth on premises, 10-5.

BITTERSWEET 6320.

PAUL F. OLSEN,
Architect and Owner,
Superior 0827.

5200 SHERIDAN-RD.

Located at the N. W. Cor. of Sheridan and Foster, Overlooking Saddle & Cycle Club and Lake.

1 ROOM AND KITCH., $65.

2 ROOMS AND KITCH., $75.

3 ROOMS AND KITCH., $110.

Refrigeration, gas, electricity and elevator service furnished. Maid and valet service if desired. Beautiful furnished lobby and lounge. Also excellent dining room service.

Agents on premises daily until 9 P. M.
W. L. Wallen & Sons
Exclusive Agents,
LONGBEACH 8300. ROGERS PARK 6360

COMMODORE AND GREEN BRIER APTS.

550-68, 559-61 SURF-ST.

For rent for May 1st, 5 rms., $90-$120; 6 rms., $145 and $150; 7 rms., all rented; 8 rms., $225 and $250, which includes electricity, automatic refrigeration, table ice, 24 hour high pressure heating and elevator service.

4 room roof apartment with tile floor, living room 50x25; open fireplace. Must be seen to be appreciated; $200. There is no finer constructed building in Chicago and for a comfortable home these buildings cannot be surpassed.

Also a few furnished apts. for summer.
HELMER DICKEY, 559 SURF-ST.
Phone Lake View 0861.

COMPARE OUR RENT

3740 Sheridan-rd.

with any lake front building; 6 rooms, 3 baths, $225 to $275 per month; 7 rooms, 3 baths, $325 to $375 per month. These are real rooms, arranged like the floor plan of a house, not strung out one after another with long halls; instead it is a spacious home in a high class fireproof bldg., with 24 hour a day elevator service, a private drive to entrance, and a garage with full service in connection with bldg. optional. You cannot equal this rental value now. Choose your own decorating; determine the length of the lease yourself. SEE MR. McCORMICK of
H. H. DECKER & CO.,
714 Wrigley Bldg. Superior 5178.

4 RMS., $65; 5 RMS., $82.50.

3741 BROADWAY.

Do not judge these apts. until you have seen them. All large, light rms. Apts. back from street. No noise from cars. Private rear porches. Most reasonable rental in Lake View section. Unexcelled transportation. At Grace-st., 2 blks. from lake. See janitor on premises or ph. HENSEL-COFFMAN CO., Agents, Lake View 7633-34.

2-3-4 ROOMS

15 mins. to loop; new bldg.; paneled walls; showers; ample closet space.

$65 AND UP.

642 BUCKINGHAM-PL.

3 BLOCKS NORTH OF BELMONT.
J. Stickler, Agt., or janitor, on premises.

2 ROOMS AND KITCH.

Rog. Pk., new bldg., now ready; large, light rooms, all modern equipment used throughout; nr. Loyola L sta., surface lines and C. N. W. R. R. sta.; rentals $55, including free gas. See agent on premises at 1717 North Shore-av. WALLEN & SONS, 6712 N. Clark-st. Ph. Rog. Park 6360.

OPEN FOR INSPECTION.

3 ROOM KITCHENETTES.
6239 N. WESTERN-AV., NR. DEVON.
All rms. outside, large, light, airy; extra in-a-dor bed in living rm. The last word in kitchenette apts.; excellent transportation; finest shopg. facilities; rent as low as $60. Whiteson, 1064 Berwyn-av. Longbeach 7097.

TO RENT—NEW BLDG.; POSSESS. NOW.

1 RM. AND KITCHENETTE.

Roll away beds, large dressing closet.
4421 Broadway. E. A. HASTINGS & CO.
4403 Sheridan-rd. Edgewater 0962.

DEMING ARMS APT.

501-519 DEMING-PL.

AGENT ON PREMISES. DIV. 9147.
2-3-4 rms. and kitnts.; newly decorated; furn. and unfurn.; best surface line of tr.

4701-3-5 BEACON-ST.

New fire and sound proof bldg.; 3 rm. apts. include large living rm., dining rm., kitchen, dressing rm., bath, in-a-dor bed, elec. refrigeration, mech. ventilation; carpeted floors; large lobby; $70 to $80; Wil. L. bus.

OLD CHATEAU APTS.

803-25 Sheridan-rd. [3800 N.] L. V. 8310.
4-6 rms. on beau. garden with fountains; large sunlit rooms. Call 3822 Broadway.

JUST COMPLETED.

The best 2-3-4 room apts. in Chicago. All modern conveniences. Make us prove it.
901 Argyle. Agent on premises.

TO RENT — SUBLEASE, LEAVING town, 6338 N. Fairfield, 6 rms. in 2 flat; beau. arrangement; $90 apt. can be had for $75; avail. June 1. Seen by appt. only. Briargate 1911.

TO RENT—BEAUTIFUL 5 RM. FLAT, TILE kitchen, tile bath and Frigidaire; reas. rent. 6518 N. Mozart-st., 1 block N. of Devon. Apply Janitor, or call Rog. Pk. 4069.

TO RENT—2 RMS., $55; LARGE LIV. RM., dinette and kitchenette; dresser, closet; 1 block to L sta. and Lincoln-av.; 1-2-3d. 2320 Wilson-av. Rav. 4349.

TO RENT—BEAU. HOME, 2 APT., 7 RMS., gar.; 2 bths.; ex. lav.; sun pl.; liv. r. 18x33; wood firepl.; bedr. 16x18; $200. 5424 Kenmore. L. B. 6234.

OVERLOOKING THE LAKE.

1-4 and 1-5 rm. apt., with in-a-dor, garage; reas. 522 Addison-st. Buck. 9886.

TO RENT—ON LAKE,
6 rooms, 2 baths, sun prl., sleep. porch; $150. Sunnyside 1983.

TO RENT—LARGE, LIGHT 7 RM. APTS., 1044 Loyola-av., Rogers Pk.; 2 baths, s. p.; 1½ blks. L ex.; overlks. lake. Shel. 2378.

TO RENT—KENMORE, 4858, 3 RM. STUDIO type; steam heat, gas and elec. free. $55 per mo.; 6 mo. lease or longer.

TO RENT—SUBLEASE, NEW BLDG., 4 LG. sunny rms., 2d apt., roll-away bed; lg. clsts., immed. poss. 6234 N. Irving-av.

TO RENT—1561 BIRCHWOOD-AV., 3D N. 3 rms. and kit. V. J. Curto & Co., 4615 Broadway. Ardmore 5500.

TO RENT—5 RMS., SUN PAR., GLZD REAR pch.; lge. lt. rms.; good trans.; bkcase; fireplace; $85. 1536 Rosemont.

TO RENT — CHOICE APTS. IN LINCOLN Park and Lake Shore-drive districts. PAUL STEINBRECHER & CO., 7 S. Dearbn.

TO RENT—BEAUT. 3 RM. KITCHENETTE apt.; shower, in-a-dor bed, $70. 636 Roscoe.

TO RENT—BEAUT. 5 RM. APT., 1ST FLR., new bldg.; elec. refrg. 1723 Bryn Mawr-av.

TO RENT—2 ROOM IN-A-DOOR APT., 2239½ Lincoln av.; low rent; concession.

TO RENT—1544 HIGHLAND, ATTRAC. 3 rm. kit. apts.; new bldg. R. P. 0317.

TO RENT — 451 ST. JAMES-PL., 3 RMS. and kitchenette ½ blk. Lincoln park.

TO RENT—MOD. 6 RMS., NEWLY DEC., slp. pch.; yard; $85; ex. trans. 632 Barry.

TO RENT—MOD. LGT. LGE. 4 RM. APT.; s. p., pch.; ex. trans.; con. 1439 Addison.

TO RENT—3921 ROKEBY, NR. SHERIDAN, 4 rooms, $75; concessions. L. V. 6480.

TO RENT—3516 BROADWAY; STM. HT.; 4 rms., $60; 5 rms., $70; conc. L. V. 6480.

TO RENT—APARTMENTS.

NORTH.

244 E. PEARSON

DE WITT APT. HOTEL

ON THE LAKE.
NEAR THE LOOP.
FRONTING ON LAKE SHORE PARK.

2-3-4 ROOM KITCHENETTES AND BEDROOMS

UNFURNISHED
$75 TO $182.50

FURNISHED
$110 TO $222.50

Maid Service,
Gas, Lights,
and Refrigeration
FREE

7 MIN. WALK FROM LOOP.

ALL OUTSIDE ROOMS.

EVERY ROOM CARPETED.

COMBINATION TUB AND SHOWER.

OCCUPANCY NOW
SUPERIOR 4701.

TWO—O—ONE

E. DELAWARE-PL.
1 BLOCK SOUTH OF DRAKE HOTEL.
1 BLOCK EAST OF MICHIGAN-AV.

Avail Yourself of a Reduced Rate on Our 3-4-5 ROOM Unfurnished and Furnished Apartments

Large rooms, beamed ceilings
Tiled baths, tub, shower.
Ample closet space.
Maid, valet service.
Walking distance loop.
PHONE SUPERIOR 1480.

2440 Lake View-av.

FACING LINCOLN PARK.

5, 6, 8 to 16 Rooms
Up to 8 Baths and 20 Closets

Canvased walls, wood burning fireplaces, groined galleries, large cedar closets, dressing rooms, inclosed tile showers; large, light kitchens, 6 door all porcelain electric refrigerators, incinerators, constant elevator service.

THESE APARTMENTS FOR RENT OR CO-OPERATIVE PURCHASE. THE CO-OPERATIVE OWNERS CAN LIVE PRACTICALLY RENT FREE ON A COMPARATIVELY SMALL INVESTMENT.

REPRESENTATIVE ALWAYS ON PREMISES.

2440 Lake View-av.
Telephone Diversey 9742.

2, 3, AND 4 ROOMS

Furnished or Unfurnished.

UNUSUAL ATTRACTIONS.

EDGEWATER COURTS.
5019-5035 Winthrop-av., near Argyle, half block from L express station, 2 blocks from bus line, 3 blocks from bathing beach; kitchenettes of enameled steel; optional double or twin beds; light and gas free.
REASONABLE RENTS.
AGENT ON PREMISES.
5029 Winthrop-av.

KITCHENETTE APTS., $45.

Attractive small apartments with good sized kitchenettes, white enameled bathrooms, apartments entirely redecorated for immediate possession. Near Addison L sta., bus, Broadway and Halsted cars. Walking distance to Lincoln park. 615-23 Cornelia.
BAIRD & WARNER, INC.,
4545 Broadway. Ardmore 1855.

639 ADDISON-ST.

FOUR ROOM EFFICIENCY APTS. Living rm. very large with tile fireplace and bookcases. Wall bed. Large separate sun parlor. Bedroom that will accommodate twin beds. Porcelain tile bath with shower. Full sized din. rm. Large clothes closets.
BAIRD & WARNER, INC.,
4545 Broadway. Ardmore 1855.

448 WRIGHTWOOD-AV.

6 Rms.—2 Baths—2 Porches.

2d flr.; immediate poss.; ½ block to bus and Lincoln Park; very reasonable rental. For inspection or further particulars call.
LIEPOLD & HICKS, INC.,
3152 Sheridan-rd. Wellington 3000.

NEW—MODERN.

7100-7110 Sheridan-rd.

Desirable 2, 3 and 4 rms., all outside; canvas walls, tile and shower bath, rollaway and in-a-dor beds; 3, 4 and 5 rm. efficiency; opposite beach; bus at door; 3 blocks to L; $65-$70-$75-$85-$95. Agent on premises.

BUNGALOW APT.

A very beautiful 4 room apt. on roof of 15 story fireproof apt hotel; large spacious rooms, commanding a splendid view; rental $165 per month; complete hotel service. For appointment to inspect call Mr. Hansen or Mr. Horton at Bittersweet 4600.

TO RENT—LARGE FOUR ROOMS, SUN PARLOR.
Large front apt., exceptionally well located for transportation and in well kept, quiet, exclusive building. 1415 Leland-av. Decorated for immediate possession.
BAIRD & WARNER, INC.,
4545 Broadway. Ardmore 1855.

6110-18 WINTHROP-AV.

Beautiful 4 rm. efficiency, $65; 2 blks. to lake and bus; 1 blk. to Broadway car and L; must be seen to be appreciated. Janitor on premises or call HENSEL-COFFMAN CO., Agents, Lake View 7633.

4 ROOM APTS., $62.50.

EXTRA MURPHY DOOR BEDS.
Large rms., many closets; new bldg.; Fullerton elevated sta., walk 1 block north, 2 blocks west. 1100 Montana-st.

Mod. 4 R. 2 Blks. Loyola "L."

1 block Sheridan-rd., lake, St. Ignatius church, and school; 2 pchs., lge. yard; reas. 1301 North Shore-av. See jan. Ph. Irv. 2014.

TO RENT—3521 BROADWAY, 4 MOD. RMS. In-a-dor bed; $60-$70.
626 Barry-av., 4 mod. r.; in-a-dor; $62.50.
428 Belden-av., 4 rms.; stm., elec., $55.
See Janitors, or phone Ardmore 2949.

TO RENT—632 ADDISON, 3-4-5 RMS., EXtra in-a-dor beds and shower baths, 1 blk. w. of Sheridan; nr. L and bus; low rental. Agent on prem. or call Buckingham 5269.

3 RMS., $60; 4 RMS., $70 UP.

N. e. cor. Dover-Wilson; all outside rms., door beds. Off. 1362 Wilson. Sunnyside 2051.

MOD. 4 ROOM BARGAIN.

1456 Winnemac-av., nr. Argyle L; in-a-dors; side lts., ivory wdwk.; $60-70. Shel. 2602.

LINCOLN PARK SECTION.

CHOICE 2 TO 6 ROOMS, $65 UP.
E. GEHM & SONS, 524 DIVERSEY-PKWY.

832-834 CRESCENT-PL.

5 rms., $90; 6 rms., $110; large, light rms.; nr. Broadway and Sher. L. Welling. 6539.

TO RENT—NEW 2 ROOM KITCHENETTE apt.; fireproof bldg.; vacuum heat; rollaway bed, radio conn.; nr. Howard L sta., S. & K. theater and shops. Rog. Pk. 0458.

TO RENT — 205 E. SUPERIOR, STUDIO apartment, 2 rms., kitchenette, bath. Bowes Realty Co. Phone Dearborn 8750.

TO RENT—7 RM. APT., FURN. HT., RESIdential. 737 Belmont, 1st. Graceland 3201. Call before 10:30 a. m. or after 6.

TO RENT—4-5 RM. APTS., AT GARFIELD and Hudson-av.s; Lincoln Pk.; new equip. and dec. P. J. WEBER CO. Lincoln 1393.

TO RENT—BEAUT. 3 RM. FLAT, 1 BLK. Howard L sta.; free gas and concession. 7732 Haskins-av. Shel. 1066. Buck. 1185.

TO RENT—2-3-4 R. APTS., BLK. DIVERSEY. Well. L. 1054 George-st. 3458 Janssen-av.

TO RENT—ROG. PK., LGT. 3 R. WITH bedr., $55-60; nr. L. 6721 Glenwood. Jan.

TO RENT—8 LIGHT ROOMS, STEAM HEAT. $75. 2817 No. Halsted.

TO RENT—4448 DOVER-ST., MOD. 6 RMS., all off hall; gd. tr.; $90. Edg. 0735.

TO RENT—2023 GIDDINGS, 5 RMS., HEATed; 1 block L surf.; $50. Ravens. 3866.

TO RENT—3-4 R. APTS., $52.50-$67.50; 1¼ blks. Wilson L. 4417 Clifton-av.

TO RENT—3 RM. BASEMENT FLAT, H. W. heat, $40. Rog. Pk. 6959. 1145 Farwell.

TO RENT—NORTH, NEAR LOOP, 3-6 R. $17.50-$35.50; concessions. State 5031.

TO RENT—5920 N. PAULINA-ST., 3-5 rms., mod., porches. Ph. Edgewater 1074.

TO RENT—APARTMENTS.

NORTH.

NEW BUILDING

6 Story, Fireproof
2-3-4-5 ROOMS
425 ROSCOE-ST.
(3400 North—Just 2 Doors West of Sheridan-rd.)

2 ROOMS
$70 AND UP
WITH BEDROOM
$90 AND UP

An ideal location at the edge of Lincoln Park. Refined environment.

Exceptionally fine apartments with large rooms and ample closet space. All tiled bath with tub and shower.

GAS, LIGHT AND REFRIGERATION FREE

All Floors Carpeted

Ready for occupancy now. Agents on premises, 9 a. m. to 10 p. m. Phone at Building,
BUCKINGHAM 5623

NEW BUILDING

2-3-4 ROOMS

Kitchenettes,
Furnished or Unfurnished.

2322 COMMONWEALTH-AV.
BET. FULLERTON-BELDEN
¼ BLK. TO LINCOLN PARK

Gas, light, and mechanical refrigeration free. All floors carpeted. Switchboard service; elevator. Excellent transportation.

REASONABLE RENTALS.

Representative at bldg. all day and evening. Phone at building, Diversey 6726, or
MILTON H. CALLNER & CO.,
134 N. La Salle-st. Central 1428.

100% Co-Op. Apts.

3740 SHERIDAN-RD.

Two 16 story bldgs. of 6 and 7 rooms, 3 bath apts.; 2 apts. on each floor; 100 car garage with sodded roof garden.

This is an unusual opportunity to purchase a co-operative apt. at a price based on the valuation of 1923.

Equities as low as $7,300 for 6 rms. and 3 baths and $11,450 for 7 rooms and 3 baths. With these apts. you get a proportionate share of the garage property.

This bldg. is the highest type of modern construction. The size of the rooms will exceed your expectations, and the floor plan is similar to that of a spacious house. These apts. are open today for inspection. Our agents will be on the premises.

H. H. DECKER & CO.,
Specialists in Co-operative Apts.
714 Wrigley Bldg. Superior 5178.
Phone Sunday, Buckingham 8433.

BUENA HALL,
4200 HAZEL-AV.

IN FINEST RESIDENTIAL SECTION NORTH OF LINCOLN PARK. Near lake and elevated station and two bus lines; at corner of Buena-av.; large, light, one, two, three and four room apartments, all with wall beds, carpeted but otherwise unfurnished. Four story fireproof building with electric elevator, and attractively furnished lobby. Rentals including gas and light, $65-$105.

WE INVITE COMPARISON ON THESE APARTMENTS WITH ANY OTHER ONE TO FOUR ROOM APARTMENTS NOW TO BE HAD AS TO LOCATION, SIZE, AND UPKEEP. Agent at building.
BAIRD & WARNER, INC.,
4545 Broadway. Ardmore 1855.

TO RENT—840 AINSLIE, BY THE LAKE—New fireproof bldg., 1 blk. bus, 2 blks. Argyle L; gold mottled woodwork; side lights; built in bath and shower; 2-3-4 rms.; rental $50 up; bathing beach; apts. overlook lake.

4501 MALDEN, 2 rms.; 1 blk. Wilson-av. bus, 3 blocks Wilson L sta. and Broadway; paneled parlors; side lights, etc.; free light and gas. Only $57.50 up.

1940 Wilson-av., 1 blk. bus, L, N. W. R. R.; 2-3-4 rms., $55 up.

ALL PHONES ROGERS PARK 6100.

LARGE KITNT. APTS.

936 SUNNYSIDE-AV.

Excellent transportation, nr. Wilson-av. L sta., 51 and 53 bus, Broadway car. $52.50 up. Will decorate to suit. Splendid location for business people. Can be seen any time.
BAIRD & WARNER, INC.,
4545 Broadway. Ardmore 1855.

FOUR ROOMS, $65.

LARGE ATTRACTIVE APTS.
PANELED DIN. RMS. SET OFF FROM LIV. RMS. WITH FRENCH DOORS. Plenty closet space. Short distance from lake. Nr. Addison L sta. and bus. 622-30 Cornelia-av.
BAIRD & WARNER, INC.,
4545 Broadway. Ardmore 1855.

MODERN 2 AND 3 R. APTS.

Unusually lg. rms., white woodwk. throughout, steel kitchen cabinets, spacious wardrobe; $50 to $65. Call
COCHRAN & McCLUER CO.,
4613 Lincoln-av. Longbeach 7890.

TO RENT—2815 PINE GROVE, 5 R., S.P. $125
440 Diversey-pkwy., 6 rms., 2 baths; sun par., $140. Liberal concess. to adults.
4016 Southport-av., 4 rms. $60
625 Wrightwood, 4 rms., in-a-dor $80
2433 Geneva-terrace, 5 rms. $75
411 St. James-pl., 5 rms. $105
Theo. Christian & Sons, 2662 N. Clark-st.

LINCOLN PARK SECTION.

2231 COMMONWEALTH-AV.
4 rms., in-a-dor bed ....$70-$85
4 rooms, furnished $85
5 rooms, all outside rooms $115
J. C. LASSEN & CO., DIVERSEY 3317.

4 ROOMS, $60.

4840 N. ASHLAND-AV., 2D FLR.
Decorated for immediate possession. Large, light, front apt.
BAIRD & WARNER, INC.,
4545 Broadway. Ardmore 1855.

3-4 ROOM APTS.

Reduced rents. All trans. Desirable flats.
4530-38 N. Lincoln-st. $60-80
5901-07 Glenwood-av. $60-62.50
W. A. Fleming, 1963 Wilson. Rav. 8818.

501 BELMONT-AV.

Choice 4 rm. apt., $75; decorate to suit; 1 lake frt. apt., $90; 4 rms. and sun pch.; Rog. Pk. Ph. Merrimac 4381 or Belmont 3166.

2 ROOMS, $55.00.

2 new apartments; 1 blk. to L station and Lincoln-av.; 1-2-3d left. Apply Kannen-Kannen, 4623 Lincoln-av. Rav. 4349.

TO RENT—1718 SUMMERDALE, 5 LARGE, light rooms, sun parlor, 2d and 3d, rear porch; including private garage; reasonable. HOWARD & ORR, 82 W. Washington-st.

TO RENT—3 AND 4 RMS., 4539-49 CLIFton-av., $50, $60; also 4 and 5 rms., 814-26 Sunnyside; near Clar. Beach. A. SACCONE & SONS, 1318 N. Wells. Ph. Lin. 3908.

OPPOSITE LINCOLN PARK.

327 Belden; beau. 7 rms., open porch; $175.
P. F. REYNOLDS, Cent. 4624, Dearborn 2455.

3-4 ROOMS, $53-$58.

Stm. ht.; gas and elec. free; 1 blk. lake and park. 3253 Broadway. Superior 3718.

TO RENT—7 ROOMS, 3 BEDROOMS, 1322 Newport-av.; heated apt.; new decorated; 1 blk. L and surface lines.

TO RENT—5-6 RMS., 6313 WAYNE-AV.; sun parlor; slpg. pch.; excel. transp.; very reasonable. Ph. Haymarket 9076.

TO RENT—LARGE, BEAUT. NEW 3 RM. kitnt. apt.; in-a-dor bed; best trans., etc.; rent reasonable. 4444 N. Ashland-av.

TO RENT—5 RMS., 3767 SOUTHPORT-AV. Cor. apt., over drug store. Ideal for doctor or dentist; $85. Wellington 0279.

TO RENT—1ST FLR., 6 RM. APT., ALL newly dec.; stm. ht.; very reas.; 3d flr. 7 rm. apt., reas. 1461 Carmen-av. Rav. 1296.

TO RENT—RAVENSWOOD 6 ROOM STEAM heated second flat, $75. 4140 N. Hermitage-av. Wellington 9274.

TO RENT—542 ADDISON, ½ BLK. LAKE, 5-6 rms.; no obj. child.; new. dec. See own.

TO RENT—2 RM. APT., DOOR BED, $40. 4868 N. Rockwell-st., 4 to 7 p. m.

TO RENT—GOLD COAST, 4 RM. STUDIO apt.; all light; blk. lake, plygrd. Sup. 7662.

TO RENT—8 ROOM NEWLY DEC. APT. IM. poss.; $125. 439 Deming-pl. Del. 1250.

TO RENT—SUBLEASE ATTR. 4 RMS., EX. trans. 1334 Estes, 3d n. Shel. 1777.

TO RENT—6524 BOSWORTH, ROG. PARK; 5 lg. lt. rms.; s.p.; gl. pch. reas. Shel. 8512.

TO RENT—ONE ROOM STUDIOS, $25. 162 E. Superior-st. Delaware 1250.

TO RENT—4 RMS., SUN PAR., IN-A-DOR bed. Inq. at 4203 N. Ashland. S. JUHAS.

TO RENT—2 R. AND KIT.; Bl. 7728 N. Marshfield-av.; also 3 rms.; imm. pos.

TO RENT—APARTMENTS.

NORTH.

NEW BUILDING

6 Story Fireproof
2-3-4-5 ROOMS
425 ROSCOE-ST.
(3400 North—Just 2 Doors West of Sheridan-rd.)

2 ROOMS
$70 AND UP
WITH BEDROOM,
$90 AND UP.

An ideal location at the edge of Lincoln Park. Refined environment.

EXCEPTIONALLY FINE APARTMENTS WITH LARGE ROOMS AND AMPLE CLOSET SPACE. ALL TILED BATH WITH TUB AND SHOWER.

GAS, LIGHT AND REFRIGERATION FREE

All Floors Carpeted.

READY FOR OCCUPANCY NOW. AGENTS ON PREMISES 9 A. M. TO 10 P. M. PHONE AT BUILDING.
BUCKINGHAM 2814

2130 LINCOLN PARK WEST

An Apartment Building of Artistic Merit.

Opposite Lincoln Park.

Combining all the dignity and spaciousness of a private house with the freedom from responsibility and convenience of arrangement to be had only in the most modern of apartments—"2130" is one of the most desirable residence buildings in Chicago.

Our representative at the building will offer every convenience for inspection of our model furnished apartment every day from 9 a. m. to 10 p. m. Phone on the premises is Diversey 6244.

Ready to Occupy Now.

6 ROOMS, 3 BATHS. — 7 ROOMS, 3 BATHS.
Also Larger Apartments.

THE LINCOLN PARK WEST TRUST,
720 N. Michigan-av. Superior 8664. 64 W. Randolph-st. Central 6785.
OR YOUR OWN BROKER.

CONCESSION TO JUNE 1ST

3 ROOMS AND KIT.
820 Galt-av. $60
4247 Broadway $60
4 ROOMS.
1351 Touhy-av. $65
4247 Broadway $65
612 Cornelia-av. $80
5 ROOMS.
811 Crescent-pl. $80
3502 Pine Grove-av. $100
6 ROOMS, 2 BATHS.
3500 Pine Grove-av. $125
For apartments on the NORTHWEST SIDE see our other ad in this paper.
SHEPPLEY BROS. REALTY CO.,
100 W. Monroe-st. Dearborn 1416.

MODERN 4 RM. APTS.

Reasonable Rents—S. E. Cor. Arthur and Washtenaw-avs.

Oil heat, Frigidaire, Dutch kitchen cabinet, all white enameled stoves, linoleum on kitchen floor, rollaway beds, tile baths, silver wall bracket lights in living rms., silver crystal fixtures in dining rm., plenty of large closet space. Will decorate to suit tenants. Agent on premises all day.

4 ROOM APTS. CONCESSION

High grade modern apts.
714 Buena-av. $80
527 Aldine-av. $80
737 Cornelia-av. $75
Real bargains.

N. E. CORNER
THORNDALE-WINTHROP

New bldg.; unfurnished or furnished 2-3-4-5 rm. apts.; 5s have 2 bedrms., 4s have 1 bedrm. and extra in-a-dor bed in liv. rm. One blk. to "L," 2 blks. to lake. Agent on premises. 1084 Thorndale, daily, or phone State 3371. CLAUDE W. MORRIS.

TO RENT—845-47 CRESCENT-PL., EAST of Broadway and Sheridan-rd.; wonderful 3 and 4 room apts. in semi-fire proof building. Wall safe. In-a-dor bed. See these apartments without fail today. Biggest barg. on the North side. Apply to Schanken, 843 Crescent-pl., Tel. Well. 9725, or
BAIRD & WARNER, INC.,
4545 Broadway. Ardmore 1855.

4 AND 5 ROOMS.

Beaut. cor. 5 rm. apts., 1st fl. Reduced $10. Also 4 room apt. greatly reduced. Immed. poss. 1502 Arthur-av. Sheldrake 8600.

NORTHWEST.

4 ROOM APARTMENTS.

New building, in-a-dors, bookcases, large, light rms., $65. Apply Morrison, 4938½ N. Harding-av.

4 Rm. Apts. Opposite Park.

Extra beds, showers, kitchen cab. and other mod. refinement. Agent on prem. Mansfield 1404. 2747 Kilbourn-av. Spauld. 5201.

TO RENT—MODERN 2-4 RM. APTS. EXTRA in-a-dor bed, $52.50, $60; no court bldg.; large rms. and closets; shower bath; porches, buffet, bkcases, elec. firepl. 4741-53 N. Kenneth, near Lawrence.

BERENICE APTS.

3830 Linder-av., 4 rooms; steam heat. See owner. Irving 7794.

NEW 3-4 ROOM APTS.

In-a-dors, showers, lge., outside rms. Reas. rent. Apply Janitor, 3924 Argyle.

TO RENT—5 AND 6 RM. APTS. IN NEW 2 apt. building; lge., lt. rms.; ht. w. heat furnished; 2 blks. from school; $70 and $75. LINN, Irving 2482. Juniper 0959.

CONCESSION.

4 rms., stm. ht., sun par., firepl., $55. Addison-st., nr. Milwaukee. Ph. Arm. 5797.

TO RENT—LG. MOD. 4 AND 5 R. APTS., radio cabinet, fireplaces, bookcases, buffets, large closets, porches; $62.50 to $75. 2017 N. Kedzie. Albany 1419.

TO RENT—2 RM. APTS., 4803 N. CHRISTIana-av., near L terminal, $45-$50. A. P. Canning, 3307 Lawrence-av. Jun. 1114.

TO RENT—4 AND 5 RM. APTS.; STM. HT.; mod.; Albany Park district. 4855-59 N. Sawyer-av. Call at 4814 N. Kedzie-av.

TO RENT — NEW, BEAUT. 4 RM. APT.; barg.; s. w. cor. Palmer and Kedzie. Dea. 6122.

TO RENT—BEAU. COR. 6 R. APT., NEW bldg.; new decor., facing pk.; gd. trans.; rent reas. 3851 Schubert-av. Alb. 7746.

TO RENT—HIGH GRADE, CLEAN 4 RM. apt., big porch; space for auto; L and surface; jan. serv.; $55. 4900 N. Ridgeway.

TO RENT—4 RM. FLAT, VERY LGE. RMS. Rollaway bed, showers, mod., new bldg.; reduced rent. Apply 3944 Lawrence-av.

TO RENT—5 RM. APTS. IN NEW BLDG.; stm. ht.; janitor serv.; $65; n. e. cor. Diversey and Springfield. Ph. Dearborn 9566.

TO RENT—5 R. FLAT; HOT WATER; SUN par.; modern. 5225 Montrose. Call Diversey 0225.

TO RENT—S. W. COR. HARDING AND DIvision, 3 rms., 5 rm. efficiency; $57.50 and $63.50; new bldg. Capitol 1734.

TO RENT—3561 FULLERTON-AV.; MOD. 6 rms.; alcove, light on 3 sides, steam ht.; $70. Albany 2536.

TO RENT—3117 ARGYLE, 3 RMS., KITNT. apt.; stm. ht.; $52.50; conc.; imm. poss.

TO RENT—BY RECEIV., BEAUT. 4 RM. apt.; barg.; $55. 4810 N. Avers. Dea. 6122.

TO RENT—3, 4 AND 5 RM. MOD. APTS. Foster and St. Louis. Irv. 8050, Oswald.

TO RENT—4-RM. MOD., STM. HT. APT. $50. 2402 McLean-av. Humb. 1026.

TO RENT—4-5 RM. APTS., MOD., STM. HT. $50-$55-$60. 4456 North-av. Craw. 5824.

TO RENT—$55; MOD. 3-4 RM. APTS., S. P. in-a-dor; stm. 4012 Berteau. Pens. 0471.

TO RENT—BEAUT. BRAND NEW LG. 5 rm. apts.; low rent; conc. 1110 N. Lawler.

TO RENT—2-3 RM. KIT. APTS., $50-$52.50-$55; ½ blk. L sta. 4859 N. Kimball-av.

TO RENT—3 BEAU. LIGHT RMS., COR. 3455 Sunnyside, 2 to 8 p. m., nr. L surf.

TO RENT—MODERN 5 RM. APT.; HTD.; very reas. 3234 Warner-av., near Kedzie.

TO RENT—CHEAP RENT, 4 RMS.; GOOD trans.; stm. ht. 1619 N. Robey. See Olsen.

TO RENT—4709 N. HARDING-AV., 5 RMS., in-a-dor, h. w. ht.; mod.; gd. trans.; $70.

TO RENT—5 ROOMS, $55, WITH HEAT. 2934 N. Menard-av. Ph. Berkshire 2534.

TO RENT—$55; BEAUT. 4 RMS., STM. HT. Logan-sq.; also 6 rms., $65. Call Alb. 6369.

TO RENT—6 LGE. RMS., SUN PAR., SLP. pch., 2d; $90; con. 3022 Wilson. Irv. 0504.

TO RENT—APARTMENTS.

NORTHWEST.

CONCESSION TO JUNE 1ST

2 ROOMS, IN-A-DOR BED AND S. P.
4060 N. Keystone-av. $47.50
3 ROOMS, IN-A-DOR BED AND S. P.
4060 N. Keystone-av. $55
4 ROOMS, IN-A-DOR BED AND S. P.
4060 N. Keystone-av. $65
4033 N. Kedvale-av. $60
5 ROOMS AND SUN PARLORS.
4033 N. Kedvale-av. $70
For apartments on the NORTH SIDE see our other ad in this paper.
SHEPPLEY BROS. REALTY CO.,
100 W. Monroe-st. Dearborn 1416.

LOGAN SQUARE

5 ROOMS

3116-24 Logan-blvd.
N. E. Cor. Logan and Troy.

Agent on prem. Callner, 3118 Logan, 1st apt. Call Central 1429. Evenings Spaulding 6641.

RENTS REDUCED.

NEW 2-3 ROOM APTS.

Just finished. Albany Park's most beaut. apt.; lge., lgt. rms., tile baths, showers, in-a-dors, spacious closets, metal kitchen cabinets, blk. to "L"; $57.50. May free. Apply janitor, 3152 Wilson-av.

JUST COMPLETED.

NEW 2 AND 3 ROOM APTS.

Large, light, ivory woodwork; showers; spacious closets; children's playroom; near school; $57.50. May free. BURKE & LYNN, Agent on premises. N. W. cor. Berteau and Kimball.

6 ROOMS, $75.00.

Includes sun parlor, slp. pch., lge. airy bedrms.; nr. school and "L"; tenant at 4523 N. Central Park-av. will show, or call
COCHRAN & McCLUER CO.,
4613 Lincoln-av. Longbeach 7890.

TO RENT—3 RMS. KITCHENETTE $57.50
4 rooms, corner apt. $70.00
Large, light rooms; immed. poss.; dec. to suit. 4300 N. Whipple-st.
E. A. HASTINGS & CO.,
4403 Sheridan-rd. Edgewater 0962.

5 ROOMS, $65.

Also 4 rms., $60; modern bldg.; L trans. 1 block, at Humb. Pk. 1610 N. Francisco. Bruns. 8712.

CONCESS.—NEW 4-5 RMS.

$60-$75; beau. neighborhood; excellent trans.; L, surf. Owner, 4401 N. Sacramento. Juniper 8861.

WEST.

G. W. DROLLINGER & SONS,
4753 Madison-st. Mansfield 7800.
2 rms., large, bright, modern, $47.50.
2 rms., very large, modern, trans., $46.
2 rms., newly dec., modern, light, $50.
2 rms., shower, free gas, ext. bright, $50.
3 rs., English basemt., steam, mod., $37.50.
3 rms., new, mod., large and airy, $57.50.
3 rms., shower, excep. light and lg., $62.50.
4 rms., like new, excep. lg. and bright, $62.50.
4 rms., large, bright, modern trans., $55.
4 rms., new, in-a-dor beds, lg., mod., $62.50.
5 rms., like new, very lg., mod., trans., $78.
5 rms., like new, cor. apt., extra lg., $80.
5 rms., new cor. apt., lge., mod., $82.50.
6 rms., cor. apt., on Wash.-blvd., light all through, firepl., lge. front and rear pch., $100.

NEW BUILDING.

N. W. Cor. Monroe and Homan—3-4-5 Rooms.

1 Block from Garfield Park.

Frigidaire, Rollaway Beds, Tile Baths, Vacuum Heat, Showers, Soundproof Floors, Latest Type Decorating and Fixtures. Agent on premises.
WHITESIDE & WENTWORTH,
8 S. Dearborn-st. 3233 Madison-st.

NEW BUILDING

2-3 ROOM APT.

Daylight kitchenettes with bedroom and in-a-dor; free gas, electricity, refrig.; good trans.; moderate rentals. 4800 W. Quincy-st. Apply agent on premises or
N. M. GUETTEL & CO.,
105 W. MONROE. RANDOLPH 4040.

ALGONQUIN APTS.

THERE WILL BE A WAITING LIST SOON IN THE MOST BEAUTIFUL NEW APT. BLDG. AT 3635 W. 22D-ST. 1-5 RMS. REAS. RENTAL. TILE BATHS, ETC. DOUGLAS L. WALKING DISTANCE TO WESTERN ELECTRIC.

330 N. PINE-AV. (AUSTIN).

New 3 rm. apts. with bedrm. and 3 closets; available now. This is an exclusive bldg.; well cared for premises; open only to people of best character. MR. CAHILL will show apts.

NEW 2-3 RM. APTS.

To be completed by May 15; some with bedrm.; 2 rms., $46; 3 rms., $60; close to shops, schools, transp. 4847 Quincy-st., or call G. W. DROLLINGER & SONS, Mansfield 7800.

2449 S. Central Park-av.

Newly decorated 4 rm. apts. with icebox, kitchen cabinet and buffet; $60, $65 and $70. Inquire at 3860 Ogden-av. or ask for Emil Denemark at Crawford 4100.

NEW DAYLIGHT BUILDING

LOW RENTAL.

2-3-4-5 room apartments. Agent on premises. 600-612 S. Kenneth.

2 RM. KITCHENETTE APTS.

5000-08 West End-av.; good trans.; high grade bldg.; electric washers, gas dryers. See janitor.

26 N. LA VERGNE-AV.

1-3-4 rm. apts.; rent as low as $45; available now; large, light, comfortable rms. Very convenient location. See MR. PAULEY.

380 N. HAMLIN, 4 RMS.,

Bldg. just completed; in-a-dor beds. Best transp. Rent reas.; concession. Agt. on prem.

TO RENT—4 RMS., $30; STOVE HEAT. Immediate poss. 4648 West Austin.
E. A. HASTINGS & CO.,
4403 Sheridan-rd. Edgewater 0962.

TO RENT—525 S. IRVING-AV. COR. HARrison; 4-5 lg., lt. rms.; nr. schools, good trans. HOWARD & ORR CO., 82 W. Washington-st.

TO RENT—4751 MAYPOLE-AV., HI GRADE 2 rm. apts. in modern building; in-a-dor bed, etc. Rental $50 and $55. See janitor or G. H. GOTTSCHALK & CO., Franklin 2800.

TO RENT [COLORED]—2D AND 3D FLTS. 317 Sheldon-st., 6 rooms, electric light, beautifully redecorated. $30 each. Inquire on premises.

TO RENT—551 N. WALLER-AV., 1ST FLR., 7 rms., furnace heat; $60 mo.; garage opt.; excel. tran. Phone Austin 1248.

TO RENT—WILL SUBLET WITH LIB. CONcessions 6 rm. flat; h. w. ht.; 2nd flr.; garage. 5426 Monroe-st. Columbus 3374.

TO RENT—NEW 4-5 RM. APTS., CORNER bldg.; 2 blks. from L stat. C. R. COOK, 5132 W. Madison.

TO RENT—N. E. COR. JACKSON AND ST. Louis, 4 regular rms., in-a-dor beds; $70-$72.50; will completely decorate.

TO RENT—1157 WASHBURNE-AV.—NICE 4 rm. flat; elec., gas., 2 bedrms. Call Bittersweet 3780. Briargate 0722.

TO RENT—4 AND 5 RM. MODERN APTS. at reasonable rental; opposite Columbus Park. Phone Central 1966.

TO RENT—CHOICE 5 RM. MOD. DETACHed flat; h. w. heat; frt. and rear pchs.; domes; h. w.; $75. 5729 Superior. Aus. 7766.

TO RENT—[COLORED], 2D FLAT, 1418 Fulton-st., 7 lgt. rms., $35; key 2d. COOK & CO., 68 W. Washington-st. Cent. 1362.

TO RENT—3 RM. KITCHNT., 214 S. HAMlin-av., fronting Garf. Pk. Nev. 1825.

TO RENT—3150 JACKSON-BLVD., APT. 2, 7 rms., stm., new. decor.; $80. Austin 0578.

TO RENT—6 SUNNY RMS., CORNER APT. Newly decorated. $75. 3501 Van Buren.

TO RENT—4 LIGHT ROOMS, DEC., STM. $57.50. Kildare, nr. Gladys. Kedzie 1517.

TO RENT—6 RMS., STEAM HEAT; EXCELlent transp. 4200 W. 21st-pl., 2d.

TO RENT—8 RM. MOD. APT., 3450 MONroe. Warder. Owner on premis. Van B. 0243.

TO RENT—4 R., 308 S. KILDARE, COR. Jackson; $62. Stm.; sun p. Nev. 8952.

TO RENT—5 ROOM FLATS CHEAP. RENT $25 per mon. Ask at 408 S. Halsted-st.

TO RENT—4 ROOMS, ELECTRIC AND GAS, reasonable. 4041 Maypole-av.

TO RENT—4014 WILCOX, 3-4 NICE LIGHT rms.; stm.; slp. pch.; poss. now; $50-$55.

TO RENT—4 RMS., MODERN, STOVE HT. $30. 4034 W. Harrison-st.

TO RENT—TWO 6 ROOM FLATS, 154 S. Western-av., $30 mo. Columbus 5260.

TO RENT—5 RM. MOD. COR. APT., 2D; stv. ht.; new dec.; gd. tr. 720 S. Kilbourn.

TO RENT—4 RMS., STV. HT., WITH LAUNdry, nr. L. $30. Call eve. 1927 S. Troy.

TO RENT—MOD. 3-5 RM. COR. APTS. SUN parlor. 3401 Franklin-blvd. See janitor.

SUBURBAN.

4 ROOM APTS., $55 A MO.

Almost new bldg.; greatest bargain ever offered; wonderful trans.; strictly mod. Columbus 6080, or come to 609 Lake-st., Maywood.

High Grade 3, 4, 5 Rm. Apts.

422-28 S. Taylor-av., Oak Park; all light, airy rms.; good location. See janitor.

TO RENT—S. W. COR. AUSTIN-BLVD. AND Ontario-st., 4 and 5 rm. modern apts., some sun parlors, tub and shower bath; immed. possession. See janitor 492 N. Austin.

Big Concessions, 6 Rooms.

Evanston; new 6 apt. bldg.; Niles Center L. Asbury-av. sta. Sheldrake 7801.

TO RENT—EVANSTON, ELEGANT APT., 3 bedrms., 2 baths; 3 min. to lake and Main-st. station; $175; June 1 to Sept. 1; references. Call University 4520.

TO RENT—HIGH GRADE, CLEAN 4 AND 5 R. apts.; pri. pch.; space for auto; jan. serv.; $65-$75; conc. 104 S. Scoville-av., Oak Park.

TO RENT—BY RECEIV., NEW, BEAUT. 5 rm. apt.; barg. 520 Sherid.-rd., Evanston. Dea. 6122.

TO RENT—834 WASHINGTON-ST., EVANSton, new 5 r. apts.; excel. transp.; reasonable rent. Ph. Greenleaf 752.

TO RENT—APARTMENTS.

SUBURBAN.

EVANSTON.

You will appreciate these new de luxe 4 and 6 rm. apts. Two baths. Very large rms. Elec. lgtd. closets; mech. refrig.; tinted tile wall baths. Close to lake, "L" railroad, university, and school. Only 20 minutes to Loop. Janitor at 937 Forest will show. CLAUDE W. MORRIS, Conway Bldg. State 3371.

LIVE IN RIVERSIDE.

Delightful surroundings; best schools; fast trains to loop; 3-4-5 rms. $55 up. CARROLL, BRAGG, REALTORS, INC., Riverside, Ill. Phone Riverside 404.

GAYLORD APTS., OAK PK.

Under new management. Beautiful 3 rm. apts., suitable 4 people, ½ blk. L sta. Rental $75 monthly, leases. Agent on premises. 112-122 S. Maple-av., Oak Park.

TO RENT—OAK PARK 5 RM. APT.; LARGE liv. rm. and sun rm. combined; spacious din. rm., 2 bdrms., tile bath, shower; large scr. pch.; conven. transp.; sublease to Oct. 1. BIG REDUCTION. Mans. 1817.

TO RENT—OAK PARK, 5-6 RM. APTS.; S. par.; reas. 430 S. Maple-av. Euclid 6162.

TO RENT—FURNISHED APART'S.

SOUTH.

WILMINGTON APT. HOTEL

NEW BUILDING

Spacious and beautifully decorated and furnished 1, 2 and 3 room Kitchenette Apts. with complete hotel service, mechanical refrigeration and elevator service. Beautiful lobbies and clubrooms for men and women. Located in the most exclusive South Side residential district.

REASONABLE RENTS.

4901 Drexel-blvd.

SOUTHEAST CORNER

OXFORD RESIDENTIAL HOMES

5130 KENWOOD-AV.

2 AND 3 ROOM APARTMENTS: FURNISHED IN PERFECT TASTE; IN QUIET, REFINED SURROUNDINGS; ELECTRIC ELEVATOR. RENTS FROM $85, WHICH INCLUDES FULL SERVICE, BY FAR THE LOWEST TO BE FOUND IN EXCLUSIVE HYDE PARK DISTRICT. ILLINOIS CENTRAL 8 MIN. SERVICE TO LOOP. YOUR INSPECTION INVITED.

FAIRFAX 7310.

THE CORDOVA

6617-19 STEWART-AV.

Kitchenette apts., fully equipped, liv. rm., dressing closet with built-in wardrobe and dresser; bath, dinette and kitchenette; mechanical or nat. refrig.; filtered water supply; inexhaustible hot water supply; fireproof bldg.; wonderful trans. "L," Rock Island, surface and bus; elegantly and substantially furnished, incl. linens and silverware; rentals include gas, light, and forced ventilation; $75 to $95. Same unit may be had unfurnished for much less. Phone Engle. 4630.

ST. GEORGE HOTEL

1435 E. 60TH-ST., AT I. C. EXP. STATION. Overlooking the beautiful Midway. Kitch. apts. with sleeping porch, convenience of 3 rooms, $75-$90.

VILLA GRAND

4717 KENWOOD-AV. TEL. KEN. 5001. A select family apt. hotel; 1 room kitchenette apts. Richly furnished; of 2 rm. efficiency. Privilege of laundry. $50 per mo. and up. Convenient to I. C. and surface lines.

LUELLA APTS.

S. E. COR. 73D AND LUELLA-AV. 2 and 3 rm. kitchenette apts., newly furnished and decorated, large, light rooms; immed. poss.; reas. rates. See janitor on premises at 7309 Luella-av. J. C. JORN & CO., 2122 E. 75th-st. Dorchester 2236.

4915 DREXEL-BLVD.

New apt. hotel, 2-3 rooms, lobby, elev., switchboard, full tile baths, showers, refrig.; 3 rms. consist of in-a-dor bed and bedroom at very reasonable rates. Atlantic 0390.

Attractive Apartments.

5473 EVERETT-AV. 7131-51 BENNETT-AV. 2, 3, and 4 rms.; all modern conveniences. Close to I. C. Agent on the premises.

EUCLID HOTEL.

6733 Stony Island-av.; elegant 1 rm. kitch. apts., $65 up; rm. and bath, $50 up; I. C., L, bus, surf.

DIANA APT. HOTEL.

2 rm. eff. kit. apts.; daily maid ser.; $75 mo up; I. C., X. bus., sur.; nr. lake. 5424 Cornell.

EL VERANO, 6248 HARPER.

New bldg., 2 rm. kitch. apts.; nr. park, beaches, golf course; best trans. Most desirable loc. in city. Under mgt. MRS. G. MARTIN.

A Delightful Summer Apt.

June to August; blk. lake; 5 sunshiny rms., artistically furn.; grand piano; refrig.; ex. trans.; reas. rent. Midway 10357.

THE LARCHMONT.

1 rm., kitch. apt., new, beaut. furniture, carpets, showers; $63.50 mo. 4340 Drexel-blvd. Oakland 2697, or Superior 1480.

LOWEST RATES HYDE PK.

Now open; 3 rm beaut. dec., nicely furn. apts., priv. baths and showers; a real home. Come and be convinced. 5043 Dorchester-av.

CORNADA HOTEL.

5212 Cornell-av., furnished kit. apts., $75 up; 1 blk. to I. C. exp. and bus; new bldg.

2 LARGE ROOMS.

Large closets; recept. hall; kitchen; richly furnished; 1st fl.; $75. 4600 Drexel-blvd.

4400 DREXEL-BLVD.

2-3 room beaut. furn. apts., corner bldg.; apts. fac. st.; L, surf., bus at door; reas.

Biltmore Hotel—4160 Drexel.

2 r. kit.; s. r.; ice, maid, ldry.; 12 min. lp. A home; $50 up or wkly.; reduced liv. exp.

SOUTH SHORE.

S. e. cor. 70th-Crandon, 3-4 rms., newly fur., all mod. conv., $95-115. Cal. 2725, or see jan.

TO RENT—BEAU. FURN. 6 RM. APT., TWO baths, sun parl., panel din. rm., grand piano; all outside light; 1 blk. I. C. and Jackson Pk.; $135. KAHN, 5600 Blackstone-av.

BEAU. FURN. KITCHNT.

apt., 2 rms.; elec. refrigeration, maid service; new bldg.; very reas. rent. 5230 Blackstone.

HARPER PLAZA APTS.

1-2 rm. Pullman kit. apts. and hotel rms.; 1½ blks. I. C. exp. Plaza 1400. 5129 Harper.

ST. REGIS APTS.

Beau. furn. unfurn. kit. pri. bath, $55-65; hotel serv. "L" 12 min. loop. 4041 Ellis.

FURNISHED APARTMENT.

7415 Colfax-av., 3d, 3 rms.; 2 blks. to 75th-st. I. C. station; 4 blks. to Lake Mich.

MARQUETTE CHATEAU.

Marquette-rd., 1044, E., clean, attr. 2 rm. apts., comp. fur.; priv. boul. front; all trans.

TO RENT — 4104 MICHIGAN-AV., FURN. apts., 2 room suites; priv. entrance; tile baths; janitor service. Boulevard 3654.

TO RENT—6238 KIMBARK-AV., 3 RM. APT. Com. fur., real kit., pri. bath, porch; I. C., L, sur., bus; adults. Office bell.

TO RENT—2-3 RM. NEWLY FURN. KITCH. apts., rollaway beds; priv. baths; excel. trans.; reas. 6636 Yale-av.

TO RENT—4 RMS., BEDROOM AND 2 IN-dr. beds; comp. furn., $90; faces park; every trans. 6054 Stony Island-av.

TO RENT—6450 KIMBARK-AV., 3 ROOM furn. frt. and rear apts.; pri. pch.; newly decorated; $14-16 week. I. C., L, surface. [illegible]

TO RENT—FURN. 1 ROOM KITNT. APTS., nr. I. C., surf., bus, lake. 2241 E. 71st-st. Midway 7208 or 0845.

TO RENT—6543 COTTAGE GROVE, MOD. living rm. and kit. including everything, as low as $65. Also weekly rates.

TO RENT—COR. APT., 5758 KENWOOD-AV., nr. U. of C.; park, bus, I. C., 6 outside r., front porch. Reas. Call Midway 5163.

TO RENT—FOR SUMMER MONTHS, 7 RM. apt., 3 baths, 2 sun p.; 53d-st. I. C. exp. sta. 2 blks.; 10 mins. to loop. Dorch. 3542.

TO RENT—6101 LAFLIN; BRAND NEW cor. apts., 3-4-5 rms.; new o'stuffed fur.; s. par., sl. pch.; $65-$85. Ofc. 1516 W. 62d.

TO RENT—OUR LARGE 4 R. APT.; GOOD Light; $65; des. loc.; June to Oct. 1. S. I. Jarvis, 1322 E. 54th-st. Dor. 6708.

TO RENT—456 NORMAL-PKWY., 2D ATTR. 5 rms., summ., June to Oct.; reas. Nor. 7283.

TO RENT—1-2-3 RM. FURN. APTS., 2 BLKS. to I. C., bus. 5315 Blackstone-av.

TO RENT—BEAUT. 1 RM. KIT. APTS., $40, $45, $50; surf., bus at dr. 5000 Drexel.

TO RENT OR SUBLET—4 RMS., COMPL. furn.; L, bus, sur. 639 E. 61st. Fair. 0768.

TO RENT—ATTR. FURN. 6 RM. APT., NR. lake; for summer mos. Hyde Pk. 5151.

TO RENT—4 RM. APTS., $15-$18 WK.; GD. trans. 363 E. 55th-pl. Engle. 10354.

TO RENT—4334 ELLIS, ATTR. 3 RM. APT. light, well furnished; I. C., Ken. L, bus.

TO RENT—6 RM. FURNISHED APT. 5516 Everett-av. Phone Fairfax 8242.

TO RENT—BEAU. FURN. 5 RM. APT. 1518 Wabash. Phone Longhi. Calumet 1408.

TO RENT—373 E. GARFIELD-BLVD.—1-2-3 rm. kitch., reas.; I. C., L. Normal 0510.

TO RENT—69TH-HARPER, BEAU. 4 RM. fur. cor. apt.; 1 blk. L, bus; reas. Dor. 3401.

TO RENT—524 W. 60TH-PL., 4 RMS. COMP. very des. beau. fur.; pri. bath; reas.

TO RENT—SIXTY-FIRST, 837, 2 AND 3 rm.; beau. fur. apts.; good trans.; reas.

TO RENT — NEWLY FUR. LGE. AIRY 4 rms., $60; R. I., sur. Plaza 2763. 7353 Yale.

TO RENT—2 LARGE, LIGHT, AIRY RMS. 5614 Dante-av. Hyde Park 0034.

TO RENT—6441 SO. SANGAMON, 5 RMS., stm. ht.; piano; excl. trans.; $75.

TO RENT—FURNISHED APART'S.

SOUTH.

OGLESBY ARMS

NEW APT. HOTEL

Richly Furnished

SPACIOUS AND COMPLETELY FURNISHED 2 AND 3 ROOM KITCHENETTE APTS. MECHANICAL REFRIGERATION. ONE HALF BLOCK FROM I. C. AND BUS LINES. ONE HALF BLOCK FROM S. S. COUNTRY CLUB. ALL CONVENIENCES.

7051 OGLESBY-AV.

ALYCE APTS.

Completely Furnished
All Outside Apts.
RENTS $75 UP.

4756 DREXEL-BLVD.

MIDWAY-WOODLAWN APARTMENTS

New 8 Story, Fireproof
2 and 3 Rooms

IMMEDIATE POSSESSION.

6104-8 Woodlawn-av.

Light, airy rooms, all carpeted, elevators; no charge for electricity, gas, or mechanical refrigeration.

A beautiful home at reasonable rentals, near Illinois Central, bus, elevated, and street car transp.

SEE THEM TODAY.

Agt. on premises from 9 a. m. until 10 p. m.

6927 OGLESBY-AV.

2d apt., 8 rms., 3 baths, completely furn.; June 1 to Oct. 1; close to I. C., bus, and surf. line; South Shore Country club, lake, and Jackson Park; adults only; $350 month.

GEO. C. BOUR & CO., 2010 E. 71st-st. Midway 0877.

NORTH.

Wellington Arms

SHERIDAN-RD. AT WELLINGTON-AV.

Your inspection is invited to this new 15 story fireproof apt. hotel, located in the finest section on the North Side. Practically all of the apts. command unobstructed view of the lake, Lincoln Park, and the golf links.

The apts., two and three rooms in size, consist of a large living room, dining alcove, kitchenette, dressing rooms, with rollaway bed and bath.

FURNISHED OR UNFURNISHED

The entrance to the building is through a spacious and attractive furnished lobby, where such conveniences as drug stores, tearoom, commissary, and beauty parlor and valet shop can be found.

Our prices range from $70 to $160 per month, including gas, electricity, and mechanical refrigeration.

Manager at building at all hours or call BITTERSWEET 4600.

TO RENT—THE HIGHLANDS, 7455 GREENVIEW, 1 blk. bus, lake, beach, Jarvis L in beaut. Rog. P. fireproof bldg.; $60 up; $2.50 a day, $15.50 week; free lt., gas, service.

4501 MALDEN, 3 blks. Wilson L, 2-3 rms., compl. furn.; free light and gas; $75.

626 GARY-PL., 1 blk. bus, surface, lake; 3 rms., $75. May 1.

ALL PHONES ROGERS PARK 6100.

Sherburne Beach Apts.

Private Bathing Beach.

EXCLUSIVE RESIDENTIAL DISTRICT

Beautifully furnished 4-5-6 spacious, light outside rooms; sun rooms; oriental rugs; full sized bedroom and in-a-dor bed; maid service; laundry facilities; near Granville L sta.; bus stops at door.

6259 Sheridan-rd. Sheldrake 3700.

New Building

Gordon Terrace Apts.

FIREPROOF AND SOUNDPROOF.

1-2-3 rm. kitchenette apts., refrigeration; handsomely furnished; complete hotel service; all outside light; view overlooking lake; bus to door, surface, conv. to L; moderate rates. 4157 Clarendon-av. Bit. 6110.

BEAUT. FURNISHED

915 Glengyle-pl. Edge. 3814.

On private beach and street. 1-2-3 rms., inc. lt., gas, refrig. Priced very reasonably.

New Fireproof Building.

C. B. ROSS & CO. 4924 Sheridan-rd.

Florence Apt. Hotel

5406 WINTHROP-AV.

Apts. suitable for 3 or 4 people, $90 to $100. One apt. at $70, available now. New building, with select class of people.

LINCOLN PARK APTS.

1940 Lincoln-av., just west of Clark, Ogden, and Center-st.; not on car line; new bldg.; 1-2 rms., completely furn., incl. maid service, $72.50 and up; elevator, showers, mirror doors; home atmosphere; 15 min. loop.

NEW BUILDING.

Beau. furn.; shower and bath; elevator service. The last word in kitchenettes for bachelor girls or married cpls. Strictly private; $65 and up. 941 Galt-av., ½ block north of Montrose.

940 WINONA APTS.

940 Winona-av.; especially attractive 2 rm. apts. in new bldg.; mech. refrig.; daily maid serv.; ultra modern; ¼ block to lake, Argyle exp., bus. Must see to appreciate.

OVERLOOKING LAKE.

COMPLETELY FURN. APT.

2d floor; 4 rms., sun parlor; Rogers Park; imm. poss. Priv. party. Call Sheldrake 6032.

FLEETWOOD APT. HOTEL.

6026 WINTHROP-AV.

A few choice kitchenette apts. Available now.

4443 GREENVIEW-AV.

4 spacious unusually furnished rms., extra in-a-dor, comp. equipped kitchen, garage; all transp.; nr. lake; refs. Ard. 0824.

FERNDALE APT. HOTEL.

Cheerfully furn. 2 rm. kitch., e. of Broadway; gas, elec., linens, maid serv.; best tr.; $15 up. 549 Aldine. Bitter. 3610.

COMPLETE MODERN HOME

Attractive, newly decorated, light, airy kitnt. apt., quiet res. st. nr. Uptown L sta., bus; $70. 4649 Malden. Sunny. 7540.

THE OAKDALE.

NEAR LINCOLN PARK, 2900 N.

2 rm. kits.; new fireproof bldg.; moderate rates; good trans. 553 Oakdale. Well. 2627.

4116 SHERIDAN-RD.

Newly furnished 2, 3 and 4 rms.; complete private homes; low rent; Sheridan exp., surf., bus 51 to door.

THE BREWSTER.

1 & 2 rms.; maid service; bus at door. 500 Diversey-pkwy. Lake View 0006.

TO RENT—JUNE TILL OCT., 5 ROOMS, 3D fl.; very light; ½ blk. lake and Edge. Bch. Hotel; L, bus, surf.; reas.; respon. peo. only; adults, gentiles. Tel. Edge. 7421.

NEW BLDG., 1-2 R. KIT. $15

up or monthly rate; pri. bath, maid, lin., gas; nr. Wilson L, bus, beach. 841 Windsor.

LA FAYE APTS.

4836 Magnolia; beaut. dec. 1-2-3 room kit. apts.; lin., ht., gas, in-a-dor bed; $13 wk. up.

BLOCK FROM BEACH.

7703 Sheridan-rd., newly, beautifully furn. 2-3-4 rms.; steam, showers. Rent $60 up.

BEAU. LINCOLN PK. APTS.

522 Belden-av.; newly furn., unfurn. 2 and 3 rm. apts.; best value on North Side.

At Lake—Gorgeously Furn.

4 rms.; ideal loc.; $150 mo.; less to resp. party. 653 Gordon-terr. Wellington 7310.

4130 Kenmore—New Bldg.

Beautiful kitchenette apts., large rms. $60 and up. Buckingham 7451.

TO RENT—NICELY FURNISHED 4 ROOM mod. apt.; shower b.; pvt. pch.; $85. 747 Addison-st. Graceland 7102.

TO RENT—BEAU. FURN. 6 ROOM APT.; new bldg.; new furniture; immed. poss. 1623 Leland, 3d floor. Ard. 4565.

TO RENT—1 AND 2 ROOM BEAUTIFULLY furnished apts.; low rent includes light, gas, refrigeration. 4500 Malden-st.

TO RENT—MOD. LIGHT 3 RM. KITCH. apt., pch., reas. Bria. 2076 or Edge. 1953.

TO RENT—3 RM. KITCH. FURN. APT., 201 E. Delaware. Superior 7771 for appt.

TO RENT—916 DIVERSEY, 2-3 RMS. KIT. light, gas, lin. incl.; nr. L, bus. Gra. 1440.

TO RENT—6 ROOM APT. WITH INCOME; walk. distance. 39 E. Ohio. Del. 1250.

TO RENT—BEAUTIFUL 3-4 RM. FURN. apts.; near L, bus, lake. Inq. 1416 Lunt.

TO RENT—3 RMS., S. PCH.; ALL LIGHT, mod., cozy; 2 bl. lake; all tran. Grace. 2042

TO RENT—4 RMS., SUN PAR., $90; COMP. fur. 2 b. r. 4403 Beacon. Edge. 3581. Wil. L.

TO RENT—5616 KENMORE, 3 RM. FRT. homelike apt.; reas.; blk. lake. Edge. 6232.

TO RENT—630 CORNELIA, BEAU. SUNNY 4 r. apt.; elec.; $22 wk. Well. 2134.

TO RENT—4-6 ROOMS PART FURN.; STM. heat; $30-$40 mo. Tel. State 5031.

TO RENT—FURNISHED APART'S.

NORTH.

NEW BUILDING

6 Story Fireproof
2-3-4-5 ROOMS

425 ROSCOE-ST.

(3400 North—Just 2 Doors West of Sheridan-rd.)

2 ROOMS
$90 AND UP
WITH BEDROOM,
$120 AND UP.

BEAUTIFULLY FURNISHED, INCLUDING COMPLETE EQUIPMENT OF LINENS, DISHES, SILVERWARE, AND GLASSWARE.

EXCEPTIONALLY FINE APARTMENTS WITH LARGE ROOMS AND AMPLE CLOSET SPACE. ALL TILED BATH WITH TUB AND SHOWER.

GAS, LIGHT AND REFRIGERATION FREE.

All Floors Carpeted.

BUCKINGHAM 2814

Georgian Apts.

537 DEMING-PL.

NEW, FIREPROOF.

1, 2, 3 rm. kitchenette apartments. Beautifully furnished. Mechanical refrigeration; 15 minutes to loop.

RENTALS $70 UP.

GREATEST RENT VALUE

4736 MALDEN ST.

COMFORTABLE, COZY KITCHENETTE APTS.

2 Blks. West of Broadway.
The UPTOWN AMUSEMENT AND SHOPPING CENTER.

These apts. are complete units; everything is furnished for your convenience, linens, silverware and maid service included in rentals as well as gas and elect.

$72.50 TO $95.

A competent, experienced housekeeper is maintained who is at your service. She will care for your valet and laundry service if desired.

Large, Homelike Parlors.

at your disposal. Compare these values with all others. See today 4736 Malden-st., half blk. so. of Lawrence. Mrs. Zimmerman, Sunnyside 0393.

WHY SPEND HALF YOUR DAY GOING TO AND FROM BUSINESS?

Live on the near North Side—the Gold Coast—at prices you would expect to pay in outlying neighborhood.

Goethe Shore Apts.

61 E. GOETHE-ST.

Luxurious Accommodations at Moderate Cost.

$20 A WK. TO $125 A MO.

Don't fail to see Chicago's most beautiful kitchenette apartments; almost within a stone's throw of Chicago's most pretentious hostelry—the Drake.

See 61 E. Goethe—Now

NORTH PARK HOTEL

OGDEN-BLVD., CENTER-ST. AT LINCOLN PARK.

Beautiful new fireproof hotel overlooking Lincoln Park and the lake; 1-2-3 room kitchenette apts.; latest conveniences; complete hotel service; refined, homelike; $85-$225. Phone Mohawk 3200.

Beautifully Furnished

2 ROOM APTS.

1332 HOOD-AV. [6100 NORTH]. New building, furnished complete. Built in wardrobes, shower baths, floors carpeted throughout; $65 to $80 per month. Agent on premises or call Briargate 2613.

THE PINE CREST

3941 PINE GROVE-AV. ONE BLK. FROM LAKE.

New building with attractive 1-2 room kitchenette apts., fully equipped, including refrigeration; complete hotel service; bus to door; rates $70-$150. Bittersweet 6400.

ROOF BUNGALOW

Will Sublease for Summer.

6 beautifully furnished rooms, very reas.; new 6 story fireproof bldg. at lake. Phone Sunnyside 4162 or Edge. 3814.

LINCOLN PARK MANOR.

complete in every detail; tile baths, showers; complete in every detail; tile baths, showers; mech. refrig.; inviting lounge; comp. hotel service; excel. loc.; 500 Fullerton, at Lincoln Park; 15 min. to Loop; $75 mo. up.

SEYMOUR

APARTMENT HOTEL.

3727 PINE GROVE-AV. BITT. 2715. Attractive 2 room kitchenette apartments, completely furnished; hotel service; $75 up.

Beaut. 3 Room Apts., $20

weekly. A complete, modern, attractive home, accommodating 3 or 4, including gas, lt., and linen, in new bldg. A home in every respect. 5058 Kenmore-av. Open eves.

IDANHA.

550 Melrose; beaut. new furn. 1-2-3 room kits.; gas, elec., laundry; nr. Linc. Pk., bus, Edwy. cars; $10 week up. Wellington 5145.

LANSING.

1036 N. Dearborn; beau., newly and completely furn. 1-2-3 rm. kit. apts.; walking distance Loop; bus at door; $75 up. Superior 7984.

Argyle and Glenwood Apts.

Newly furn. 1, 2 and 3 rm. apts., $57.50 to $75; includes gas, elec., linens; nr. Argyle L. Agent at office of building, 1344 Argyle-st.

FRONTENAC APTS.

3-4-5-6 rm. furn. apts., large and airy, homelike, nr. bus, L and lake. 749 Irving Park Blvd. Phone Lakeview 7661.

ROSELLE APT. HOTEL.

4875 Magnolia; new bldg.; just completed; beau. fur.; 1-2-3 rms., in-a-dor; lt., gas, linen maid serv.; $65 up. Lawr. L exp. L. B. 8170.

LONGBEACH APT. HOTEL.

Bldg. just completed; beautifully furnished 2 rm. kitch. 1234 Loyola. ½ blk. Loyola L express. Summer rates. R. P. 3321.

UNUSUAL APARTMENT.

E. Walton-pl., 5 light airy rooms with lake view, in new exclusive bldg., furn. or unfurn. Gentiles. Ph. Superior 8449.

SHERIDAN SURF APT.

Very attrac. 2 rm. kit.; can accom. 3; 2 lrg. closets; reas. Call Buck. 5050, Apt. 617.

SHERIDAN ARMS HOTEL.

SHERIDAN-RD., 725, LAKE VIEW 7620. 2-3 rm. kitnts. hotel service, $18 per wk.

BROADVIEW APTS.

3 and 4 rms., newly furn., shower bath, in-a-dor. 626 Roscoe, janitor. Wellington 0881.

SWANVILLE APTS.

2 and 3 room furn.; light, gas, linen. 3534 Broadway. 822 Edgecomb. Bittersweet 1600.

AINSLEE MANOR,

4878 Magnolia; comp. furn. 1-2-3 rm. kit. apts.; pr. bath; $65 mo. up or by week.

1700 JONQUIL-TER.

1 bl. n. How. X cor. bldg., beau. lt., comp fur. apt.; shwrs.; 2 rms. $75; 3 rms. $80.

1 RM. KITS.—NEW BLDG.

596 Hawthorne-pl.; exclusive res.; nr. lake; pri. bath; maid ser. if des.; $60 up; all trns.

YORK APARTMENTS.

1-2 r.; beau. furn.; new bldg.; lt., gas, linens; $60 up. 620 York-pl.; blk. n. Diversey.

TO RENT—ATTR. 2 RM. KIT. APTS. EXquisitely furn.; exc. trans.; reas. rentals. THE MATABANICK, 5511 KENMORE.

TO RENT—1 RM. PULL. KIT. APT., NEW. ly furn.; 1 blk. Lincoln Pk. Priv. bath. $50 mo. Gas, light free. Diversey 9500.

TO RENT—6300 KENMORE; 3 RM. FURN. apt.; bdrm., liv. rm, in-a-dor bed, tile bath, side lights; radio wiring; nr. lake, best trans.

TO RENT—VERY NICE 4 RM. WITH SLP. porch, complete; sunny, best transportation. 5342 Winthrop-av. Edgewater 7616.

TO RENT—5 RMS., BEAU. FURN.; MAY 15-Aug. 15. 7421 N. Paulina, 1st. Sheld. 9512.

TO RENT—4 RMS., VICT., ETC. REAS.; best trans. 706 Cornelia, 1st. Well. 2906.

TO RENT—LAKE SHORE-DR. SECTION, 2-10 rms.; $125 up. M. Martin, Sup. 8481.

TO RENT—1315 ASTOR. ATTR. FURN. 7 rm. apt., June 1st-Oct. 1st. Call 2-6.

TO RENT—4 RM. APT.; ALL NEW FUR. Nr. Lincoln pk.; rent or sell. Div. 6350.

TO RENT—RARE VALUE; GOLD COAST; 4-12 rms., $135 up. Miss Ray. Sup. 5372.

TO RENT—ATTR. FURNISHED 4 RM. APT., 1 blk. Linc. pk. Buckingham 3588.

TO RENT—2-4 RM. FURN. APTS.; MOD.; good trans. 4422 Magnolia. K. Spitler.

TO RENT—FURNISHED APART'S.

NORTH.

5200 SHERIDAN-RD.

Located at the N. W. Cor. of Sheridan and Foster, overlooking Saddle and Cycle Club and Lake.

COMPLETELY FURNISHED.

1 ROOM AND KITCH., $75.
2 ROOMS AND KITCH., $105.
3 ROOMS AND KITCH., $160.

Refrigeration, gas, electricity, and elevator service furnished. Maid and valet service if desired. Beautiful furnished lobby and lounge. Also excellent dining room service.

Agents on premises daily until 9 P. M.

W. L. Wallen & Sons
Exclusive Agents.
LONGBEACH 8300. ROGERS PARK 6360.

WALKING DISTANCE

FROM LOOP, PARK, LAKE.

1430 Dearborn-pkwy.

ATTRACTIVELY FURNISHED KITCHENETTE APTS.

Most Value Per Dollar In Gold Coast District

Rentals include gas, light, linens, silverware, and white maid service. $75 and up by the month. May be had by the week if desired.

ELEVATOR SERVICE.

Comfortable lounge with easy chairs, reading lamps, writing desks. Resident manager, Mrs. Johnston. Phone Delaware 6929.

Bus Passes the Door.

TWO—O—ONE

E. DELAWARE-PL.

1 BLOCK SOUTH OF DRAKE HOTEL. 1 BLOCK EAST OF MICHIGAN-AV.

OUR FEW REMAINING 3-4 ROOM FURNISHED AND UNFURNISHED APTS. AT REDUCED RENTALS.

Gas, Light and Refrigeration Free. Maid Service and Valet.

PHONE SUPERIOR 1480.

NEW BUILDING

2-3-4 ROOMS

Kitchenettes, Furnished or Unfurnished.

2322 COMMONWEALTH-AV.

BET. FULLERTON-BELDEN ½ BLK. TO LINCOLN PARK.

Gas, light, and mechanical refrigeration free. All floors carpeted; switchboard service; elevator. Excellent transportation.

REASONABLE RENTALS.

Representative at bldg. all day and evening. Phone at building, Diversey 6726, or MILTON H. CALLNER & CO., 134 N. La Salle-st. Central 1428.

AVADON

434 MELROSE

In the beautiful Yacht Harbor district. Its character is the keynote of our success. It has brought us guests of stability.

An environment of select refinement, yet rates well within your reach. Unusually attractive kitchenette, $75 up. Beautiful lobby; elevator serv. Everything furnished, including linen, silver, dishes, and glassware.

Live where living is a year around pleasure. Under personal supervision of Mrs. Kobick. Lake View 10486.

BUCKINGHAM MANOR,

648 Buckingham-pl.

2-3-4 rm. apts., beau. furn., complete in every detail; newly decorated; 6 mos. or longer; 15 min. to loop; $80 and up. Mrs. Stickler, Agent.

An Unusual Opportunity

With priv. of buying later and applying rent upon purchase price. I will sublease my 4 rm. and sun p. apt., ½ blk. from lake in Rog. Pk.; reas. rent; artistically furn. by int. dec.; gen. wal. furn., beau. lamps, velour drapes, etc.; cost $4,000; price $1,800. May arrange terms with resp. party. Central 5858 or Shel. 4284. MR. WILLIAMS.

1414 PRATT-BLVD.

Mod. apts. in new bldg.; full hotel serv.; 1 rm. apts. consist of liv. r., kitchen, bath and closet, as low as $70; 2 rms. consist of liv. rm., kitchen, large bedrm., bath and closet, as low as $87.50. Daily maid service, gas, elec., ice, switchboard included; 20 minutes to loop on Evanston L exp.

CAMBRIDGE HOTEL,

530 DIVERSEY-PKWY. L. V. 6401. 1-2-3 rm. kit. apts., mod., fireproof bldg.; comp. hotel serv.; 1 blk. Lin. pk. golf links.

TO RENT—3 MO. OR LONGER, COMPLETELY furn. 4 rm. apt.; half blk. Lincoln Pk.; $150. Phone Bittersweet 4137.

NORTHWEST.

TO RENT—2958 FLETCHER, 2-4 ROOMS; fur. for hsk., $12.50 up; ex. trans.; nr. N. W.; children welcome; schl. ½ blk.; also 1 slp. rm. Phone Keystone 10105.

TO RENT—2 RM. KIT. APT.; NEW BLDG.; nicely furn.; stm. ht.; jan. ser.; good trans. Only $58.50 mo. including gas and light. Inquire in store, 4348 Elston, Irving 8608.

TO RENT — NEW KITCHENETTE APARTments, light, gas, laundry free; low rent; Rav. L term. 1 blk. 4901 N. Christiana.

TO RENT—4315 N. KEYSTONE-AV., 2-3-4-5 rms.; mod.; $65-$95. Palisade 8777.

WEST.

RAVINIA FURN. APTS.

126-128 N. LE CLAIRE-AV.

Nr. Wash.-blvd. Beautiful 2 room furn. apt. building, just comp.; gas, elec. free. Excellent trans. Agent on prem. or Col. 9849.

LE CLAIRE APT. HOTEL.

1-2-3 rm. furn. apts. in new bldg.; good location; elect. elev., maid serv.; best trans. Very reas. rent. 5056 Washington-blvd.

3231 WARREN-AV.

2-3 room beau. furn. apts.; nr. Garfield Pk.; linen, maid service; best trans.; low rates; Garfield Park Apts.

HIGH GRADE 2 RM. APTS.

4840 W. Madison-st., furn. or unfurn., electric washers, gas dryers; very convenient location. Inquire office, back in court of bldg.

LA VERGNE APTS.

New 2-3 r. kit. apts.; bedrm.; in-a-dor bed; beau. furn. 5 N. La Vergne, nr. Wash.-blvd.

TO RENT—FIREPROOF NEW SPACIOUS apts., smartly furn., orient. rugs, maid serv., etc.; W.S. best res. sect. Linden Lodge, 5601 West End. S. W. Cor. Central-av.

GARFIELD TERR. APTS.,

3319 WASHINGTON-BLVD.

3-4 rm. beaut. furn. apts.; bus, L, surf.

TO RENT—ARGLEN LODGE, 4024 WEST End-av., kitch. apts.; comp. fur.; gas, light, linens and laundry service.

TO RENT—BEAUT. FURN. 2 RM. KIT. light, gas free. 3441 Jackson. Nev. 5169.

TO RENT—3 RM. APT.; ALL MOD. NEW. dec. 2427 W. Congress-st. Seeley 4033.

TO RENT—4900 WASHINGTON-BL., BEAUT. new apt., 2-3 r. kitch. Van Buren 8436.

TO RENT—413 S. LINCOLN-ST., 2 AND 4 rms. or 6 rms.; gd. trans. West 7034.

SUBURBAN.

TO RENT—4 RM. FURNISHED APT., SUITable 3 or 4 men or mar. couple; ideal arrangement; 1½ blks. Noyes-st. L sta., Evanston; $105. Phone Wilmette 574.

TO RENT—5 RM. APARTMENT, EVANSton, June 1st to Sept. 1; attractive summer loc.; nr. lake and trans. Ph. Univ. 5744.

TO RENT—EVANSTON — BEAU. FUR. 7 rms., blk. lake, gd. trans. Greenleaf 2969.

WANTED—TO RENT—APARTMENTS.

WANTED—TO RENT—BY COUPLE, NO children, furnished, up to date apartment of 3 or 4 rooms, private bath, real kitchen; suburb or near lake; $50 to $60 p. m.; piano desirable; event. purchase furniture. Address B U 44, Tribune.

WANTED—TO RENT—FLATS FOR ROOMing house; reas. rent; good cond. for that purpose; North Side. Ardmore 10556 or address J C 363, Tribune.

WANTED—TO RENT—FURNISHED 2 BEDroom apt., near lake, North, not over $80. Address B 304, Tribune.

TO RENT—STORES—CENTRAL.

TO RENT—LARGE, LIGHT STORE, WITH basement. 308 S. Clark-st. Apply GEORGE H. TAYLOR, 312 S. Clark-st. Wabash 1246.

TO RENT—MOD. SPACE, ALL SIZES; ALSO stores. S. W. cor. Lake-Clinton. Dear. 6613.

TO RENT — LOOP EDGE STORE, 15 W. Harrison. Janitor or owner. L. V. 8310.

TO RENT—STORES—SOUTH.

ASHLAND AND 79TH-ST.

25x75, steam heat, fine location for hardware, dry goods, shoe store, drug store, or other line of business.

DRUG STORE AND CONFECTIONERY CORNER.

New building, 95th-st. and Loomis-blvd.; can make long lease.

PLUMMER, REALTORS, 7801 S. Halsted-st. Stewart 7161.

EXCELLENT LOCATIONS for Immediate Possession.

7908 S. Halsted-st., modern front.
807 W. 79th-st., adj. trans. cor.
6148 S. Halsted-st., fine furniture loc.
5931 S. Halsted-st., modern, low rental.
655 W. 63d-st., new bldg., reas. rent.
631 W. 63d-st., suitable any line.

RENTS $100 PER MONTH AND UP. SEE US FOR OTHER CHOICE LOCATIONS.

HARRY M. & LOUIS ENGLESTEIN, 6005-07 S. Halsted-st. Wentworth 8340.

ROSELAND

113TH AND MICHIGAN.

100% location. Corner store 25x100 ft., in the new F. & W. Grand Building. Might consider dividing.

MARK LEVY & BROTHER, 140 S. Dearborn-st. Randolph 3683.

IDEAL LOCATION FOR BAKERY IN GOOD

neighborhood; next to National Tea Store and meat market. New bldg. 133 W. 75th-st. Call or write

BLOUNT BROS. & HART, 7465 Vincennes-av. Vincennes 7000.

6144-46 S. HALSTED-ST.

32X110.

Heart of Chicago's largest furniture center; up to the minute store; 16 ft. ceiling; balcony rear; full bsmt., 10 ft. 6 in.; ideal loc. for furn. or 1st class rug shop. Owner. Vincennes 2364.

TO RENT—530-40 E. 47TH-ST.

6 new steam heated stores with 6,000 ft. of daylight space in the rear suitable for showroom or manufacturing. Will divide space and install fronts to suit tenant.

HOBBS & GRUBB, INC., Atlantic 4610. 446-448 E. 47th-st.

71ST-ST. STORE.

Large, 6,000 sq. ft., near Jeffery-av.

GEO. C. BOUR & CO., 2010 E. 71st-st. Midway 0877.

TO RENT—7534-8 S. HALSTED-ST., 1 STY. bldg., size 50x60, cont. 3 stores, or will enlarge to 50x117 for desirable tenant; suit. for auto sales, repair or any retail bus.; consider all or part.

FRED H. WOLFF, CENTRAL 1613.

TO RENT — 6041-45 BLACKSTONE, 2 stores, 3 car garage. Philipp, owner.

TO RENT—6547 COTTAGE GROVE, STORE suitable for any bus., $90. Stew. 6847.

TO RENT—STORES—NORTH.

DEVON and WESTERN

New Modern Bank Building in the greatest thriving community on the North Side.

100% Retail Location.

READY NOW.

LARGE DRUG STORE location, 30x55; SMALLER STORES, ideal for Shoes, Ladies' Ready to Wear, Chain Store, Gents' Furnishing, Meat Market, etc. Rentals $125 & up.

See Agent Today at 2326 Devon-av.

NORTH TOWN BUILDERS, Briargate 5656.

4433—LINCOLN-AV.—4467

Community stores, newly remodeled. Rent only $35. Immediate poss. Liberal concession. Key at 4463 Lincoln. R. L. BENSON, Agent, Harr. 6568.

TO RENT—STORES, S. E. CORNER BROADway and Crescent; size 18x60; suitable for tailor, shoe repairing, etc. Call Mr. Rose, Wabash 3848. Man will be on premises Thursday from 3 to 5 p. m.

TO RENT—SPACE FOR MEAT MARKET IN vegetable and grocery store, doing very good business; chance to make good money. Located in busy section. See MR. FISCHMAN, 3058 Greenview-av.

4710 LINCOLN-AV.

Corner Leland; excellent location for shoes, drugs, men's furnishings. Now available. Call MR. COME. State 2678.

TO RENT—STORE, S. E. CORNER BROADway and Crescent; size 18x60; suitable for tailor, shoe repairing, etc. Call Mr. Rose, Wabash 3848. Man will be on premises Thursday from 3 to 5 p. m.

TO RENT—STORE, ON BUSY TRANSFER corner, size 25x112, suitable for restaurant or high class mdse. line; long lease. 1950 Irving Park-blvd.

Western and Lincoln-av.

At Lawrence, store 45x56, for any high class line or auto sales. Ardmore 4587.

7100 SHERIDAN-RD.

Corner store, suitable for drug store; also inside stores. Rent $75 to $100.

TO RENT—707-709 N. WELLS-ST., SINGLE or double stores; reasonable; immediate possession. PRUSSING & CO., 160 N. La Salle-st. State 7190.

ADJOINS L STATION.

950 Diversey-pkwy.; live location. NORMAN & STEUER. MAIN 2286.

NEW BROADWAY STORES

SOUTH OF WILSON, NEAR MONTROSE. 16x50, $125; 32x50, $250 up. Sunny. 8700.

TO RENT — 2296 CLYBOURN-AV., $40; suit. any line. 2559 Lincoln-av., newly remodeled; suit. fruit or restaurant, $60.

TO RENT—LARGE STORES; PRIVATE business; st. ht.; adjacent to L; N. E. cor. N. Rockwell-Eastwood-av. Apply Kannen, 4623 Lincoln-av. Rav. 4349.

TO RENT—1362 WILSON, ENGLISH BSMT. cor. store and living quarters, in large apt. bldg., reas. Sunnyside 2051.

TO RENT—STORE FOR HIGH CLASS MEAT market; new bldg., Devon and Western dist. Low rental. Call Briargate 5656.

TO RENT—LGE. STM. HTD. STORE, FINE loc. for meat mark., groc., etc.; lg. lease. A. Stephens, 1123 Granville. Shel. 1937.

TO RENT—VERY BEST STORE LOCATIONS in Wilson-av. dis. See today, 4701-15 Broadway, cor. Leland, bet. Wil. and Lawr.

TO RENT—DEEP STORE IN FIREP. THEA. bldg., 3800 Broadway. Also small and dbl. store, 4 drs. w. Owner. 3822 Broadway.

TO RENT — 2057 BELMONT-AV., NEW stores; next to theater; $40. Linc. 9551.

TO RENT — 1048 LELAND, $125, 15X49; Wilson-av. dist. WALLER, Lake View 6480.

TO RENT—1444 WILSON, AT CLARK, 20X 60, with flat, $80. Lake View 6480.

TO RENT—1418 WILSON, AT CLARK, $100, with basement. WALLER, Lake View 6480.

TO RENT—3369 N. CLARK, COR. ROSCOE-st., at L, 16x46, $130. Lake View 6480.

TO RENT — 1141 BERWYN, 15X47, $135; immediate possession. Lake View 6480.

TO RENT—916 DIVERSEY, 50X124, SUIT. auto sales, undtkr., florist. Grace. 1440.

TO RENT—4639 CLIFTON, 15X56, 3 RMS., bath, rear, $80. Lake View 6480.

TO RENT—STORES—NORTHWEST.

Desirable Corner Store.

Ideal for druggist, haberdasher, dry goods, tire shop, and auto access., etc. S. E. cor. Divison and Massasoit; reas. Millard M. Skome, 11 S. La Salle. Central 8327.

TO RENT—GOOD FOR AUTO ACCESSORIES, display room, or any other business; will take good car in exchange for rent. Located at Montrose, near Kedzie. Call Arm. 0816.

TO RENT—S. W. COR. HARDING AND DIVIsion; English bsmt., stores, new bldg.; live locality; $50.

TO RENT—LGE. COR. STORE, SUIT. FOR ice cream par. or dry goods; nr. school. 2134 N. Cicero. Belmont 2485.

TO RENT—4456 NORTH-AV., STORE AND 3 rm. mod.; stm. ht.; est. place for butcher and grocery; $70. Crawford 5924.

TO RENT—STORES—WEST.

2 NEW STORES.

½ blk. to L station, suitable for any kind of a small shop; living quarters in rear; garage; rent $50 monthly.

T. A. HOLM & CO., 905 S. Oak Park-av. Aus. 8735-Euc. 905.

STORE FOR RENT.

Northwest corner Van Buren and Marshfield, in New Temple bldg.; live business location. For terms call Seeley 5590 or apply 1644 W. Van Buren-st.

TO RENT—STORE, 1ST CLASS LOCATION, any bus. Ask at 403 S. Halsted.

TO RENT—STORES—SUBURBAN.

TO RENT—LARGE CORNER STORE IN 1 of Evanston's best business sections; best location; tile floor; 50 ft. of display window. Drug store wanted. A real opportunity. Exceptional rent. Call Mr. Bets for particulars. University 8081.

TO RENT—STORE WITH 4 LIGHT LIVING rms., opp. R. R. station; no drug store in town of 3,000; 2 months rent free. Address G S 56, Tribune.

TO RENT — EVANSTON STORES AND shops. Good central locations. Phone Sheldrake 0500.

TO RENT—OFFICES AND SHOPS.

Central.

TO RENT—FURN. PRI. OFF.; STENOG. switchbd.; reas. Rm. 702, 30 N. Dearborn.

TO RENT—LT. ATT. DESK SPACE, WIND. mail priv., $5; all conv. 1657 Monadnock.

TO RENT—ONE OR TWO RMS., VACANT or furnished, service. 326 Conway Bldg.

TO RENT—DESK RM., TEL. SERV., $15 mo. Wab. 4560. 537 S. Dearborn, R. 404.

TO RENT — DESIR. DESK SPACE WITH window; office hdqrtrs., $5. 621 Monadnock.

TO RENT—OFFICE, BEAU. FURN., EVERYthing compl. 64 W. Randolph. Dear. 5997.

TO RENT—RECEPTION RM., PRI. OFFICE, $42.50 mo. Rm. 604, 81 E. Mad. Sta. 4937.

TO RENT—FURNISHED PRIVATE OFFICE, R. 1114, 127 N. Dearborn. Tel. Dea. 4814.

TO RENT—PRIV. OFFICE, FURNISHED; phone; $25. 186 N. La Salle, Room 412.

TO RENT—FURNISHED CORNER OFFICE. Room 1803 Mallers Bldg.

TO RENT—FINE OFFICE, MAHOG. FURNIture, $60. Room 1106, 22 W. Monroe-st.

TO RENT—LIGHT OFFICE, PRIV. ENTR., use reception rm. apt. $60. Ph. Cen. 5263.

TO RENT—OFFICES AND SHOPS.

Central.

CONGRESS BANK BUILDING

S. W. COR. WABASH-CONGRESS. New high grade fireproof office bldg. IMMEDIATE POSSESSION.

PRIVATE OFFICE AND RECEPTION ROOM
$50 PER MONTH

EXCELLENT LOCATION. TRANSPORTATION FACILITIES UNEXCELLED.

ROSS & BROWNE, RAILWAY EXCHANGE. WABASH 1052.

MOXLEY OFFICE BUILDING

RANDOLPH-ST. S. W. CORNER CLINTON.

Handsome daylight offices at rentals far below loop prices. Every modern convenience. Marble entrance. Service perfect. Divided into offices of various sizes.

EDGAR M. SNOW & CO., 69 W. WASHINGTON-ST.

DAYLIGHT OFFICE SPACE, 1,625 SQ. FT.

Top flr., two 15 ft. skylights, 8 outside windows, 18 ft. ceilings, 3 private offices, 1,200 ft. daylight workroom; just 100 ft. off La Salle-st. Very attractive price.

163 W. WASHINGTON-ST. JUDSON F. STONE, Agent, Main 1776. 30 N. La Salle-st.

STATE-ST. SACRIFICE

3,000 SQ. FT.

VERY DESIRABLE SPACE, SUITABLE FOR RETAIL SHOPS OR OFFICES; EXCELLENT LIGHT AND A1 SERVICE. WILL ACCEPT ANY REASONABLE OFFER AND DIVIDE INTO SMALLER UNITS.

PHONE STATE 5581.

Architects-Schools

ENTIRE FLOOR CONTAINING 5,600 SQ. FT. WITH UNOBSTRUCTED LIGHT ON FOUR SIDES; SPACE IS VERY DESIRABLE FOR DRAFTING ROOMS, CLASSROOMS, AND GENERAL OFFICES. A-1 SERVICE AND LONG TERM LEASE. RENT VERY REASONABLE.

Phone Randolph 2133.

CENTER OF LOOP

S. W. COR. DEARBORN AND MADISON. HARTFORD BUILDING.

Exceptionally desirable suite and 2 single units for May 1st. One suite immediate possession; excellent service; good light; reasonable rent; long leases if desired.

OFFICE—ROOM 402. CENTRAL 6637.

EXCELLENT LOCATION FOR INSUR., BOARD OF TR., STOCK EXCH. HOUSES, RAILROADS, ETC.

Office space in our buildings at 172 W. Jackson-blvd., running through to 167 Quincy and 231 S. Wells-st. Old Colony Life Insurance Company. Telephone Harrison 1055.

CITY HALL SQUARE BLDG.

139 N. CLARK-ST.

Several suites and offices adapted for lawyers, real estate, builders, etc. Also BANK FLOOR.

3,500 square feet, more or less, directly opposite main entrance of County building. UNUSUALLY ATTRACTIVE RATES. Office in building. Randolph 6793.

ST. CLAIR BUILDING

ERIE-ST. AT MICHIGAN. POSTAL STATION IN BLDG.

Units of 500 to 6,000 sq. ft.; new finish; daylight offs.; low rent. Unrestricted parking.

EDWIN J. BOWES JR. & CO., 111 W. Monroe-st. Rand. 5075.

CHICAGO STOCK EXCHANGE BLDG.

30 N. LA SALLE-ST.

3 large offices and recept.; 700 sq. ft.; exceptionally light, also a few single rooms.

JUDSON F. STONE, Agent, Main 1776. 30 N. La Salle-st.

SUBLEASE.

An Exceptional Bargain.

17th floor Lytton Bldg.; exceptionally well located; splendid light; excellent office arrangement; 4,210 sq. ft.; immediate or later possession; concession. Hertz Drivurself Stations. Room 1703 Lytton Bldg.

TEXTILE BUILDING

N. E. CORNER ADAMS AND WELLS.

Suites of 1 or 2 private offices, with reception room, $37.50 per mo. up. All outside light; 1 to 5 year leases. Apply JNO. F. SMITH, AGENT. 180 W. Adams. Main 2890.

OFFICES.

TACOMA BLDG., 5 N. LA SALLE. WATSON BLDG., 17 N. LA SALLE. SECURITY BLDG., 189 W. MADISON.

Central location at low rentals. Apply Office of Bldgs. or Franklin 1034.

2 PRIVATE OFFICES, $75. WITH RECEPTION ROOM.

GREAT NORTHERN OFFICE BLDG., 20 W. JACKSON-BLVD. RM. 1241. PHONE HARRISON 3861.

S. MICHIGAN-AV.

Exceptionally desirable offices for immed. poss., fronting on Mich.-av. Reasonable rentals. Call Mr. Payton.

BAIRD & WARNER, INC., 134 S. La Salle. Central 1855.

MALLERS BUILDING.

S. E. CORNER MADISON AND WABASH. UNITS OF 360 FEET AND UP. APPLY AT OFFICE IN BUILDING. Room 1216. Central 5473.

DESK—INCLUDING PHONE,

steno. service, at $20 per mo.; also furn. private office in modern sixteen story building, center of loop. Apply 4th floor, 123 W. MADISON-ST.

U. S. EXPRESS BLDG.

58-60 WASHINGTON-ST. Offices, $30 and up. JUDSON F. STONE, Agent, Main 1776. 30 N. La Salle-st.

IMMEDIATE POSSESSION.

Furn. or unfurn., about 2,000 sq. ft., 6 private offices, lge. reception and work room, beaut. furn. and carpeted; in fin. district; will alter or divide. Call Rand. 6222.

AUDITORIUM BLDG.

PRIVATE OFFICES, $40-$90. Desk space, $15; hall, $10-$30. 431 S. Wabash. Harrison 0134.

TO RENT—36 W. RANDOLPH-ST., COR. Dearborn-st., choice offices, suitable for theatrical agencies and professional people, $40 per mo. up. ALFRED L. MILTENBERG & CO., Phone Randolph 2133.

TO RENT—NORTHERN OFFICE BLDG., 180 N. La Salle-st., desirable offices, $27.50 per month and up. JOHN R. MAGILL & CO., 35 N. Dearborn-st.

TO RENT — PRIVATE OFFICE WITH switchboard and steno. service; furnished or unfurnished. Apply M. D. CARVETH, Room 908, 110 S. Dearborn-st.

TO RENT — ATTRACTIVE, COMPLETELY furnished offices or desk space, suitable for attorney, real estate brokers, etc. For information call Rm. 1020, 32 W. Randolph.

TO RENT—PRIVATE OFFICE, SPACIOUS, completely furn. or unfurn.; stenog. service. Suite 612, 77 W. Washington-st.

TO RENT—DENTAL OFFICE IN SUITE with seven practicing physicians. Phone Central 8426.

TO RENT—PART OF WORKSHOP; SUITable for die engraver, etc. Very reasonable. Central Monogram Works, 7 W. Madison.

TO RENT—PRIVATE OFS. AND MAIL SERVICE, $5 MO AND UP. EDMOND OFF. SERVICE, 20 E. JACKSON. WAB. 7421.

TO RENT—WELL FURN. PRIV. OFFICE OR desk space, including phone; dictaphone service by hour. Ph. Superior 0752.

TO RENT—1ST CLASS FURNISHED OFFICE with space in outside office if desired. 1545 First National Bank.

TO RENT—PRIVATE OFFICE, ALSO DESK room in small suite; steno.; phone; rent low. 1223, 77 W. Washington.

TO RENT—LGT. OFF., RECEPTION RM., vault. R. 1502, 53 W. Jackson-blvd.

TO RENT—FURN. PRI. OFCE.; ALSO DESK sp. 1405 Conway Bldg. State 3373.

Outlying.

DENTAL OFFICES

255 WEST 47TH-ST.

VERY CHOICE LOCATION FOR REPUTABLE DENTIST. PART OF PREMISES NOW OCCUPIED BY PHYSICIAN. RENTAL IS VERY LOW. OWNER AT 254 W. 47TH-ST. BLVD. 8940.

TO RENT—NEW OFC. FOR DR. OR DENTist; all ofcs. have all plumbing for laboratory and chair; located in busy section above est. drug store on N. W. Side. 4124 W. North-av. Bel. 0872.

TO RENT—4 RM. APT. WITH SUITE 2 offices and recep. rm.; mod.; choice loca.; adj. lge. new movie; suit. for doctor, beauty par., chiropodist, etc. 3944 Lawrence-av.

TO RENT—NORTHEAST CORNER LAKE and Peoria; office 70x50; daylight space; will divide; very cheap rent. ALPERT OIL CO., 11 S. La Salle-st. State 1959.

TO RENT—1128 ARGYLE; $25 AND $30; light rooms with rec. rm.; overlooking L sta.; Cline & Dix, 1127 Argyle. Edge. 1334.

TO RENT—1145 BRYN MAWR-AV., CORner Broadway; $15-$40. Lake View 6480.

TO RENT—3933 BROADWAY, LGE. ROOM; Clarendon-Broadway frontage. L. V. 6480.

TO RENT—CHOICE OFCS.; NEW UPTOWN Broadway Bldg., 4701-15 Broadway.

TO RENT—RELIANCE BANK BLDG., MADIson-Ogden. Choice 2-3 rms. suites.

TO RENT—OFFICES AND SHOPS.

Outlying.

DEVON and WESTERN

North Side's Great Thriving Community.

New Modern Bank Building

Ready Now.

Large, airy offices for doctors, chiropodists, lawyers, contractors, real estate, light manufacturing business, etc.

Rentals $30 Per Mo. and Up.

See Agent Today at 2326 Devon-av.

NORTH TOWN BUILDERS, Briargate 5656.

WANTED—STORES, OFFICES, LOFTS

WANTED — TO RENT — LABORATORY space for one technician; would furnish own work and reagents; have microscope and some apparatus. Address C 408, Tribune.

WANTED—TO RENT—FRUIT, VEG. SPACE in groc. or mkt. Address C 412, Tribune.

WANTED — TO RENT — FURN. MANIcure booth; lp. Address C 330, Tribune.

TO RENT—FLOORS AND LOFTS.

DAYLIGHT FLOORS.

Space in fine, light mfg. and office bldg. or suitable light mfg.; rentals lower than you pay now; light four sides; loading platform; sprinkler equipped; ask us to show you the space; will co-operate with broker.

INTERNATIONAL TAILORING CO., 847 W. JACKSON-BLVD.

LOOP LOFT SPACE.

180 N. WACKER-DRIVE. 19 S. WELLS-ST.

Corner, light, heavy floor load; sprinkled; 400 to 2,500 sq. ft., 80c sq. ft. and up; excellent freight facilities. UNIVERSITY OF CHICAGO. Franklin 1034.

630 WABASH-AV.

Floors—4,000 to 10,000 ft., sprinkled, frt. and pass. elev.

JUDSON F. STONE, Agent, Main 1776. 30 N. La Salle-st.

TO RENT—SMALL SPACES—SMALL SPACES. N. W. COR. LAKE AND JEFFERSON-STS. 10x40; 10x50; 22x50; light, warm; clean as loop bldgs. ALSO COR. BASE.; LT., DRY. HENRY A. KNOTT. 112 W. Adams-st. Ph. Rand. 2321.

JACKSON-BLVD. & LOOMIS.

In a high grade fireproof bldg.; 11,000 sq. ft.; low rent, incl. elec. power, light, live steam heat, elevator, and watch service; immed. poss. Sublease. Ph. Haymarket 9416.

TO RENT—WEST SIDE; NR. LOOP; WELL lighted space, sprinkled and heated; electric freight and passenger elevators. 15,000 SQUARE FEET. 522 S. Clinton-st. Phone State 3453.

TO RENT—FLOORS, 50X60 AND 31X140; st. ht.; frt. elev.; light on 3 sides; at s. w. cor. Fulton and Union-sts. ALEX FRIEND & CO., INC., 29 S. La Salle-st. Randolph 4916.

TO RENT—355 W. ONTARIO, MERCANTILE bldg.; heavy mill const.; spkld.; good lt.; switch track; suitable for offices, light mfg., storage; space on 1st, 2d, 4th fls. Sup. 4492.

TO RENT—233 W. ERIE-ST., 5TH FLR., 7,000 ft., stm. ht., pass. and frt. elevs. PAUL C. LOEBER & CO., Ph. Frank. 0757.

TO RENT — DAYLIGHT FLOOR, 2,500 FT.; West Side; good trans.; stm. ht., frt. elev. PAUL C. LOEBER & CO. Ph. Franklin 0757.

TO RENT—DAYLGT. FLOOR 50X100, ONLY $150 mo.; also 1st and bsmt. 50x100 cheap. E. N. DUERLEIN & CO., Franklin 4860.

TO RENT—MOD. FLOOR SPC., ALL SIZES, S. W. cor. Lake-Clinton. Dearborn 6613.

TO RENT—MFG. PROPERTY.

IN RAVENSWOOD.

3,000 sq. ft., dry, light basement	$100
3,200 sq. ft., 2d, elevator	150
3,750 sq. ft., 2d, fine transp.	175
6,200 sq. ft., 2d, daylight space	300
8,000 sq. ft., 3d, fireproof	400

E. E. STULTS REALTY CO., 1901 Montrose-av. Bittersweet 4040.

TO RENT—LIGHT MFG. SPACE. 1500 N. Ogden-av.

40,000 sq. ft. Daylight on four sides; frt. and pass. elev.; heated; low insurance; good transpn.; will divide.

BOWES REALTY CO. DEARBORN 8750.

113-119 W. Austin-av.

Store, bsmt., and loft 40x100; new, fireproof, sprinklered; good light; will divide; frt. and pass. elevs.; your broker or owner. Sup. 7521 or Ran. 3578.

International Steel Co.

15,000 sq. ft. one story warehouse on cor. of Kedzie and 51st-st.; I. H. B. R. R.; divide to suit; car and track level; unltd. flr. wght.; heated. Apply on prem., or Hemlock 5200.

TO RENT—22 E. LAKE-ST., LGT. MFG. OR strg. space bet. State and Wabash, 26,000 sq. ft., or any portion thereof. Very reasonable; 50c sq. ft.

BILLS REALTY, INC., State 0266. 208 S. La Salle-st.

TO RENT—OR FOR SALE—4,000 SQ. FT., 1 sty., new fcty. 1736-38 Walnut-st.; lot 50x111; cement flr.; drive in doors. JOHN R. BOWES & CO., Wabash 1216.

TO RENT—OR FOR SALE—5009 W. LAKE-st.; 1 sty. fcty. bldg., 3,250 sq. ft.; cor. alley; truss roof; cement floor. Very reas. terms. JOHN R. BOWES & CO. Wab. 1216.

TO RENT—1744 N. ROBEY-ST., 2 FLOORS, 5,000 each; sprinkled; daylight, heated; will rent separate. A. M. De Vry & Co., Central 7929.

TO RENT—LT. MFG. SPACE, SUB-LEASE; 3,000 ft., or any part. Daylight, heated; nr. N. W. depot. At your price. Haym. 7200.

TO RENT—SPACE AT 215 W. HURON-ST., approximately 700 ft. 2d floor front, $50. Delaware 2930.

TO RENT—REAL BARGAIN, ONLY 15c FT. for 65,000 sq. ft. Franklin 4860.

TO RENT—7,000 SQ. FT., 1ST FL., 1322 S. Oakley-av. Phone Canal 2900.

TO RENT—BUILDINGS.

TO RENT—51,000 SQ. FT., SPRINKLERED heavy floor load; daylight 2 sides; stm. ht.; freight elev.; close in; good shipping. Brokers invited. THE HARRY ALTER CO., Ogden and Carroll-avs. Calumet 7320.

TO RENT—NR. LOOP AND TEAM TRACKS, 21,000 sq. ft. bldg.; high ceilings, steam ht.; bargain; full commission to brokers. Randolph 2311.

TO RENT — BLDG., 27,000 FT., NORTH; close in; heavy floor load; electric elevator; l. p. heat; rent 22½c ft. WM. KAPLAN, 36 S. State-st. Cent. 4459.

TO RENT—NEW BUILDING, S. E. COR. Fulton-st. and St. John-ct. dway. Col. 5260

TO RENT—42,000 FT., SPRINKLED, COR. Clinton-Monroe. F. L. Wells. Rand. 5152.

TO RENT—HALLS.

TO RENT—HALL, N. W., FOR CHURCH and club meetings; reas. Keystone 4102.

DOGS, BIRDS, POULTRY, ETC.

Cats.

WANTED—PEDIGREED MALE PERSIAN OR ANGORA CAT.

Will give excellent home. State full details for answer. Address F K 59, Tribune.

Dogs.

327 W. MADISON-ST.

Chicago's largest LOOP DOG SHOP. NEAR FRANKLIN-ST. 400 PUPPIES.

Ped. Police	$10	Fox, Bull Terr.	$2
Esk. Spitz	$7	Collies, Sheps.	$5
Toy Fox	$6	Bostons	$15
Wires	$10	Mixed Pups	$1

Grown Police, Fox Terr., Bostons, Watchdogs, $5. Open daily, Sun. till 10 p. m.

352 W. MADISON-ST.

COLLAR AND LEAD FREE.

500 pups and grown dogs. Cor. Market-st. Toy Collies, Shepherds, Fox, Bull Terr., Brindles, Bostons, Poms, Pekes, Chows, Spitz, Amer Bull Terr. Wires, Police, Mixed Pups, $1 up. Large selection grown dogs, baby chicks, kittens. Open always.

26 N. WELLS-ST.

¼ BLOCK NORTH OF MADISON.

300 puppies, Police, Bostons, Terr., Shepherds, $3 up. Open daily, Sun., 10 p. m.

1307 N. CLARK-ST. DELAWARE 4353. 300 Pups, Ped. Police, Bostons, Wires, Fox, Bull Terriers, Collies, Cockers, Airedales, Poodles, Spitz, Pekes; Nice Pups, $3 up. Rabbits.

DOGS CLIPPED AND WASHED. GR. GER. police, St. Bernard, Dane, Chow, Boston, cheap; Spitz, $8; Collie, Fox, Bull Terriers, $3; watch dogs, $5. 3957 W. Chicago-av.

2 BEAUTIFUL POLICE DOGS, SILVER gray female, wolf gray male. Call before 6 p. m. Juniper 2537.

POLICE DOG—17 MOS. OLD; WORTH $500; male; owner must sell; leaving city. 3945 N. Tripp-av. Mrs. Van.

POLICE PUPPIES — LITTLE BEAUTIES, reas. Call eves. 2107 S. 61st-ct., Cicero, Ill. Cicero 2203.

IRISH SETTERS, PEDIGREED, MALE AND female. Chateau Des Plaines, 7848 Ogden.

PEDIGREED PEKINGESE PUPS, REAS. 1014 Oakwood-av. Wilmette. Wil. 753-M.

CHOW PUPPIES—REASONABLE. 3645 N. Whipple. Ph. Juniper 1602.

AIREDALE FEMALE, 11 MO., 11 CHPS., IN ped.; no faults; $30. Seeley 8375.

BOSTON BULLDOG, 9 MOS., BEAUTIFULly marked, cheap. Palisade 2491.

LEGAL NOTICES.

SEALED PROPOSALS WILL BE RECEIVED at office of Treasurer, Marion Branch, N. H. D. V. S., National Military Home, Grant Co., Indiana, until 1 o'clock p. m., May 23, 1927, and there opened for furnishing and delivering 10,500 tons of bituminous, nut, pea and slack coal, and 550 tons of Pocahontas lump coal, in accordance with instructions and specifications, copies of which, with blank proposals, can be had upon application to the treasurer. P. G. FROEMMING, Treasurer.

IF OWNER OF 1922 BUICK TOURING CAR, left at 3412 Southport-av., does not call for same within 5 days, car will be sold for charges. LOUIS DAVIS.

MUSICAL AND DRAMATIC.

2 HOUR LESSON, $1.

Learn how to play pictures correctly on a theater organ before the screen. Call State 7273 or write EMERSON ORGAN SCHOOL, 32 W. Randolph-st., for appointment.

ALTO SAXOPHONE TRUMPET, DRUMS, PIano wanted for trip abroad, 1 month in Paris; ages 18-27; must be ready to leave States in 3 weeks. Call South Shore 7017.

REAL ESTATE FOR SALE.

CENTRAL.

FOR SALE—11,000 SQ. FT. ½ BLOCK [illegible] marck Hotel, ½ block Wacker-dr. [illegible] or lease with purchase option at [illegible] lowest price in block; little cash [illegible] dress G 8 134, Tribune.

FOR SALE—S. W. COR. FRANKLIN AND Oak; income carries. PHILLIPP [illegible]

FOR SALE—MADISON COR. [illegible] N. W. depot. Address J J 355, Tribune.

APARTMENTS—SOUTH SIDE.

9 APT. BLDG.—NEW—CHATHAM FIELDS.

Evans-av., nr. 79th-st., all 3 rms., in-a-dor beds, very large rms., 100% rented; $30,000; priced low as owner in need of cash.

3 APT. BLDG.—NEW.

Well constructed, 3 apt., in Chatham Fields; light and large rms., tile baths, 3 car garage. For a few days only, [illegible] CARROLL, SCHENDORF & BOENICKE, 739 E. 79th-st. (Weiss) Vinc. [illegible]

BARGAIN FOR COLORED.

Prairie-av., nr. 44th, mod. 6 flat, apt. 3 car gar., elec. light, stm. ht. [illegible] St. Lawrence-av., nr. 43d-st.; mod. [illegible] and small store; electric lt., stm. ht. [illegible] $6,300.

451 E. 41st-st.; mod. 6 flat and 2 stores; electric lt., stm. ht. Rent $5,120. Call Mr. Price.

R. M. O'BRIEN & CO., 3459 Indiana. Douglas [illegible]

ACCOUNT OF OWNER

Moving to California, price and terms [illegible] below any modern three apartment [illegible] find to equal. 6718 East End-av., [illegible] to Jackson Park; delightfully [illegible] refined center. Steel construction, [illegible] front, conveniently arranged 5-5-5 [illegible] rooms, all light and airy, sleeping [illegible] car garage, lot 30x125 ft. to paved [illegible] Price now $30,000. Call 1st floor. McCLUN, 217 W. 63d-st. Went. 1844.

SO. SHORE 12 APT.

JEFFERY-AV., NR. 71ST-ST. 100% RENTED. $15,000 CASH WILL HANDLE.

Call Tom Rooney.

J. C. JORN & CO., Excl. Agts. 2122 E. 75TH-ST. DORCH. [illegible]

Exceptionally Good Buy.

For Sale or trade, fine bldg., Hyde Park district; blk. I. C. sta. containing 15 large rms., arranged for rooming house purpose. Ideal place for club; will bring fine income; ground worth price asked for entire property.

M. HOFFMAN & CO., 4750 Broadway. Edgewater [illegible]

15 APT. BARGAIN.

TRADE FOR BUSINESS VACANT.

Cor. bldg., 12 3s, 3 4s; 1 blk. w. of Halsted, S. of 79th. Rent $11,000. Well financed. Trade equity for good vac. and cash.

CARROLL, SCHENDORF & BOENICKE, 739 E. 79th-st. Call McHugh. Vinc. [illegible]

SOUTH SHORE 2 APT.

5-6 rms., sun parlors, sleeping pchs., 2 car garage; lot 33 1-3x125 ft.; 3 blks. to I. C. sta.; priced $4,000 below market value. For further particulars call Mr. Sidner.

J. L. HESS, 2257 E. 71st-st. Midway 0668.

3 TIMES RENTAL.

Wentworth, nr. 47th, 7 flats, stove ht., elec.; rents over $2,000; well financed; rock bottom price $6,250; $2,000 cash, bal. $50 mo., 6%, or mtge. paper. Mr. Bates.

H. J. COLEMAN & CO., 4705 S. State. Drex. [illegible]

CLEAR 6 APT. BLDG.

Facing Washington Pk.; A1 cond.; 100% rented; 2 yr. leases; trade at 6 times rental 4, 12, or 15 apt. Mr. Wilson.

LEON KIRK & SON, 220 E. Garfield-blvd. Atlantic 3100.

INSPECT THIS.

new 4 apt. bldg. and 3 garages on corner in Hamilton Park and you will be convinced. It is the best buy on South Side. Will take good 2d mtg. paper for equity. WOODRICH BROS., 1200 E. 75th-st. Plaza 1200.

NEW 5 R. CO-OP. FOR SALE.

In 4 apt. bldg. adjoining U. of C.; small buyer necessary; sell at cost; easy terms; small down payment. Phone owner, Midway 1812.

FOR SALE—2 FLAT BRICK; ONLY $12,500 $1,000 down, bal. $30 and int.; in Marquette Manor district. Bldg. only 1 year old. Act quick.

ELMER JORDAN & CO., 2417 W. 63d-st., Realtors. Pros. 8708.

6 FLAT BARGAINS.

Calumet, nr. 55th; rents $6,000 [illegible]
St. Lawrence, near 62d; only [illegible]
Merrill-av., near 70th; terms [illegible]

DOOLEY, 6300 COTTAGE GROVE-AV.

THIS IS A BARGAIN.

Income $8,400—Cash $15,000

12 apt., all oak trim; N. E. cor. 62d and Bishop; stm. ht.; $49,500. Austin 1270.

MICHIGAN-AV. 6 FLAT.

Sun parlors, of 5 rooms each; strictly modern; so. of 59th-st.; price $40,000; $6,000 cash. HOBBS & GRUBB, 448 E. 47th-st. Atl. 4610-11-12.

WEST AUBURN BARGAIN.

2 flat, 5 and 5 rooms; steam heat; 2 car garage. For sale this week only, $13,500. BURNS, 7658 S. Halsted-st.

24 APT., SUN PORCHES.

For colored, facing Wash. Pk.; $20,000 to handle; will trade for smaller. Wm. Cassin & Co., 442 E. 43d-st. Oak. 3500.

FOR SALE—6 FLAT, NR. 68TH AND CORnell; best barg. in dist.; will sell for $12,000 cash or consider trade for smaller, nr. lake. Ph. Dorchester 5400.

TO COLORED.

6 apt. on Michigan-av., nr. 39th, 6 and 7 rm. apts.; bargain. Address K H 103, Tribune.

LESS THAN COST, $14,750.

Park Manor 2 flat, 5-6 rms.; stm. ht.; 2 car gar.; 30 ft. lot; $1,500 req. Triangle 6711.

41 APT., 2-3-4 RMS.

8000 Maryland-av.; I. C. and sur. trans. Owner, A. E. Sundstrom, 8125 Ingleside-av.

WORKINGMAN'S CHANCE.

7230 Langley-av., 3 fl. frame; 6 rms. ea.; new plmbg.; pr. only $5,500. Vincennes 4684.

FOR SALE—NEW 2 FLAT, ALL MOD. TWO blks. to I. C. sta.; all imp. in; will sac. or trade; very E-Z terms. Tel. State 5676.

FOR SALE—S. E. COR. MARQUETTE-RD. Michigan, 30 apts.; new; below cost. Small amount cash. Went. 1868.

FOR SALE OR RENT—2 FLAT, SUN PAR. 7610 Wabash-av. Price low; 2 car gar.; will take mortg. paper.

FOR SALE OR TRADE—FINE NEW 3 APT. 6 rms., 2 baths; 3 car garage. Inquire at 8012 Ellis-av., 1st apt.

FOR SALE—BEAUTIFUL 6 FLAT, BET. 47th-48th, on Ellis; 7 rooms, 3 baths, Eng. base., sun parlor. Owner, Triangle 9221.

APARTMENTS—S. W. SIDE.

FOR SALE—MODERN 6 FLAT BLDG., 3 and 4 rms.; excellent loc.; will take vacant in trade with some cash. Hemlock 6314-5.

APARTMENTS—NORTH SIDE.

FOR SALE—7065 RIDGE, 3 APT.; 5 RMS., sun parlor and sl. pch.; 3 car brick garage. Lot 33x168; owner anxious to sell. Inspection by appt. only. Call E. J. Cashin. BAIRD & WARNER, INC., exclusive agents, 1349 Morse-av. Rog. Pk. 7960.

1618 NORTH SHORE-AV.

2 flat in Rogers Park; 5 and 5; sun par. and slp. porch; good home and good income; best trans.; sacrifice for quick sale; $3,000 will handle. Briargate 1789. [LEWIS.]

FOR SALE—OWNER GOING TO EUROPE. Must sell this week, 4 flt., brick; stm. ht.; metal weather stripping; new fixtures; fine condition; lot 37½x165; 3 car brk. gar.; loc. on Ashland, nr. Irv. Pk.-blvd. Good terms. Call Eberle. Bittersweet 4040.

6 APT. BARGAIN.

4 6's, 2 5's, 2 car gar.; lot 50x150; 1st mtg. $30,000 straight; nr. lake, L, bus, surf. Pr. only $51,500; $15,000 cash. Inq. 5870 Broadway. Longbch. 7830 or Edgw. 2468.

GOLD COAST 6 APT.

Must sell 6-5 rms., 2 baths, porches; rent $6,400; will take $15,000 cash for equity. Call Rogers Park 5116. LUBLOW.

FOR SALE—GOOD 2 FLAT ON 30 FT. LOT east of Broadway, near Belmont; 7 rms., bath, glazed porches, hot water heat, 2 car gar.; clear; good terms. Call Main 1402. BROOMELL BROS., 247 Conway Bldg.

6 APT., 4 GARAGES.

Montrose nr. lake, new 5 yr. mtg., no prepayments; lot 52½x137½; $15,000 cash; bargain. Mrs. Kahler, Bitters. 4040.

CORNER 15 APT. BLDG.

Will sell my 3 5's and 9 4's; mtge. $73,000. Rent $15,000; will take part trade. Call LUBLOW, Rogers Park 5116.

FOR SALE—FINE EDGE. BRK. 6 APT. east of Clark-st.; sun par.; price $52,500; inc. $7,140; 4-car brk. gar.; $20,000; barg. ARTHUR KRUGGEL & CO., SUNNY. 0044.

FOR SALE OR TRADE—EDGEWATER 11 flat building, corner, 4 rooms, good cond.; $67,500, only $7,000 down. Croxton & Co., 1027 Leland, L. B. 6622.

FOR SALE—NEW 6 APT. HI. GRADE, 1 E. of Clark; 60 ft. lot; 4 brk. htd. gar.; all 2 yr. leases; real barg.; tr. for bus. or 2 apt. Longbeach 7850.

FOR SALE—6 APT., MOD. EDGEWATER, e. of Clark; A-1 bldg.; 50x135; pr. [illegible] 000, cash $8,000. May trade for [illegible] bldg. Jurison, 4119 Broadway. Bitter. [illegible]

FOR SALE—1436 ARGYLE, 2 FLAT [illegible] 2 htg. plants; imme. poss.; will trade for vacant or mtg. paper; $1,500 cash; [illegible] W. P. Herrick, 6234 Broadway. Sheld. [illegible]

FOR SALE—LAKE VIEW; MOD. COR. [illegible] old; 4 and 5 rms. Want cash and good 2 or 3 apt. for equity. MADDEN BROS., 140 S. Dearborn-st.

FOR SALE—2 FLAT BLDG., E. OF BROADway, $4,500, or will add $15,000 cash for exch. for larger apt. or bus. bldg. Mr. [illegible] 731 Sheridan-rd. Buckingham 3060.

FOR SALE—RAVENSWOOD 3 FLAT [illegible] ern brk. bldg.; 5 rms., 2 car [illegible] mtg. $10,000. Owner, Rogers Park [illegible]

FOR SALE—NEW BLDG., 40 APTS. [illegible] stores, Lincoln-av.; $250,000. [illegible] smaller. Owner. Line. 5000.

FOR SALE—3114 SHEFFIELD [illegible] mont, 4 flt. bldg.; wondrfl. bus. [illegible] offer. VASAGA, 1407 Belmont.

FOR SALE—6 APT., KENMORE, NR. [illegible] Mawr; good income; barg. Franklin [illegible]

REAL ESTATE FOR SALE.

APARTMENTS—NORTH SIDE.

NEW BLDG.—ROGERS PK.

30 apts., 2 shops, income $24,360; 2 blks. "L" station, half blk. to bus; your opportunity to get a snap or will exchange for smaller and some cash or for good vacant. F. L. Rogerson.
BAIRD & WARNER, INC.,
1340 Morse-av. Rog. Pk. 1856.

3 APT. SNAP—ROGERS PK.

Lot 33x168; 5 rms. and sl. pch.; Kewanee boiler; 2 car garage; liv. rm., 14x23; owner will sacrifice if sold now; this is a very well constructed bldg. and at reduced price is a wonderful buy. F. L. Rogerson.
BAIRD & WARNER, INC.,
1340 Morse-av. Rog. Pk. 1856.

A SAFE INVESTMENT

for the man of moderate means. 6 flat bldg. located in Rogers Park, 4-5 rms., all rented and newly dec.; only $39,000 with $6,000 cash down. This will not last. Come out today. KENNETH C. HAWKINS, excl. agt., 1745 Howard-st.

3 FLAT BARGAIN.

2 blocks from Lincoln Park, leased to next May. Two 7s and one 6, each with 2 baths. Small amt. cash will handle. Good terms for balance. Must be sold quick. Call Main 1402.
BROOMELL BROS., 247 Conway Bldg.

ROG. PK. OPPORTUNITY.

3 apt., 6 r., 2 b., s. par., by lake; rent $5,700; will afford buyer apt. rent free and 6% net on purchase price; elaborate apts.; must see to appreciate; scores will want this if they investigate. Sheldrake 1745.

FOR SALE—OR TRADE, 3 FLAT, LOT 33X125; 6-6-6 rooms; just completed; all rented; very modern design and best construction. A real bargain at $28,000. Near Campbell and Bryn Mawr; Lincoln-Western, Lawrence-av. car lines. Apply 4747 N. Western.

FOR SALE—3 FLAT, NEW, 6 RMS., SUN par. and slpg. pch., 3 garages; $5,500 cash; price $27,500; on Claremont-av., nr. Devon; possess. now. Address J T 256, Tribune.

APARTMENTS—N. W. SIDE.

A REAL BUY.

[illegible]

REAL ESTATE FOR SALE.

HOUSES—SOUTH SIDE.

ONLY 3 LEFT

OUT OF 24
BRAND NEW BRICK BUNGALOWS.
PRICE ONLY $6,950

if sold at once; most of these bldgs. sold for $8,250, but owner will sacrifice for $6,950 with $1,000 down, as he must meet note at bank; 5 lge. rms., steam ht., steel const., oct. sun p., 30 ft. lot; full flrd. attic. Keys at
ELMER JORDAN & CO.,
2417 W. 63rd-st., Realtors, Pros. 8700.

10 Rm. House for Colored

On Prairie-av., nr. 40th-st.; lot 30x160; 3 car gar.; nr. L and surf. Price $6,500, $500 cash balance like rent.
H. J. COLEMAN & CO., INC.
129 E. Pershing-rd. Boul. 7769.

FOR SALE—$1,250 DOWN, $56 MO., INcludes interest, 5 rm. modern bungalow for $7,000; good neighborhood; close to trans., schools; owner moving to Rockford; must be sold imm. Ph. Hemlock 3139.

FOR SALE — A REAL BARGAIN; NEW, modern 5 rm. brk. bung.; lot 30x179; h. w. ht., glazed slp. pch.; nr. 78th, on Ada; cash $1,500; pr. $9,600, bal. E. Z. terms. Phone South Shore 9075.

FOR SALE—5006 ELLIS-AV. 10 ROOM modern home; 3 baths; hot water heat; modern garage; $27,500.
JAMES J. PARKER & CO., Excl. Agts.
77 W. Washington-st. Central 4561.

FOR SALE—6 LG. RM. STUCCO, H. W. HT., oil bur., wd. firepl.; 1 bl lake and I. C. sta., bus. nr. S. S. Country cl.; $4,000 cash, bal. easy terms. 3065 Cheltenham-pl. Sag. 6351.

FOR SALE—BARG., NEW 8 RM. PR. BRK. res., h. w. ht., 2 baths, 50 ft. lot; 2 car brk. gar.; take small house or bung. in trade. Beverly 8628 or Dearborn 0723.

NEW BRICK BUNG.

5 rms.; 30 ft. lot. 1510 W. 73d-pl. Yards 0807. JOS. HOUGH & SON.

FOR SALE—TEN ROOM HOUSE, REASONable; 61st and Kimbark. A. N. WILSON, 6058 Kimbark-av.

FOR SALE—2 GOOD BUNGALOWS, 5 AND 6 rooms, large lots; heart of South Shore dist.; $12,500 and $13,000. Saginaw 6754.

REAL ESTATE FOR SALE.

VACANT—SOUTH SIDE.

E. 75TH-ST.

Over $2,000,000 in bldgs. now under construction; buy where the demand for stores warrants this development.

Cor. E. of Jeffery, $400 Ft.

This corner is ripe for immediate improvement. For further information on this and other E. 75th-st. properties
Call Tom Rooney,
J. C. JORN & CO., Excl. Agts.,
2122 E. 75TH-ST. DORCH. 2236.

FOR SALE—75 FT., ASHLAND-AV., NR. 77th, e. frt., $335 ft.
N. w. cor. 106th and Crawford, 333x632 deep, $65 ft. Owner must sell at once. Triangle 5172.

$250 CASH BUYS LOT

in city, with improvements in and only one block from car line; bal. terms; act quickly. Address K Y 451, Tribune.

BY HEIRS—

Choicest Yale-av., corner north of Marquette-rd., at a quick closing out price. 50x125 ft. McCLUN, 217 W. 63d-st. Went. 1844.

FOR SALE—SOUTH PARK-WAY, NR. 26TH, a fine advertising site at $275 per ft.
W. H. BOWERS & CO.,
Calumet 0983. 6 E. 31st, n. e. cor. State-st.

FOR SALE—30 FT. LOT, CLEAR, NR. I. C. and Stony Island-av.; ripe for 3 apt.; only $3,500. 6902 Stony Island-av. Hyde Park 7099.

FOR SALE—CALUMET-AV., NR. 26TH, 50X180. Indiana-av., nr. 27th, 25 or 50x160; low prices. [L.] WILLIAM A. BOND & CO., 25 N. Dearborn-st.

FOR SALE—N. E. COR. OF 83D-ST. AND Marquette-av., 120x120, $180 per ft.; about $25 per ft. less than the market. Phone Saginaw 6754.

FOR SALE—WILL ACCEPT EQUITY IN real estate, stocks or bonds as part payment on improved property. Address S A 561, Tribune.

FOR SALE—ENGLEWOOD COR. APT. SITE. Stewart-av., nr. "L": 127x110, $225 ft. MAXWELL, 11844 S. Western-av. Bev. 8531

REAL ESTATE FOR SALE.

VACANT—NORTHWEST SIDE.

LINCOLN-AV. DOUBLE SEC. COR. $300.

All imp. in and pd.; ripe for bldg.; small down pay., bal. easy; no interest 1 yr.; must sell at once. No brokers. Address B 472, Tribune.

LIVE ON YOUR LOT WHILE PAYING FOR IT.

Walking distance of car line; large, desirable lot; good road; city water; temporary homes; $1,250; $200 cash. Let us tell you how. Address J C 360, Tribune.

BARGAIN.

60x125, on 80 ft. section line street; adj. cor. of full section line; opp. $600 per ft. corner.
I am forced to sell.
Price, $8,000; half cash. Ardmore 4063.

Do You Want to Make Money

right at a 3 million dollar high school, just off fine blvd.; trolley extension will pass this fully improved property; street and alley paved; price low to close an estate; cash to suit. Address H L 271, Tribune.

WILL SACRIFICE

Two 30 ft. residence lots near Byron-st. for $1,000. Water, walks paid; $120 due on paving; $400 cash, bal. $30 mo. takes both lots. Address H L 151, Tribune.

FOR SALE—AN OPPORTUNITY TO MAKE money; buy this lot, less than eleven miles from the loop; all improvements in and paid for; many new homes being erected; very reasonable terms; no brokers. Address F E 110, Tribune.

FOR SALE — BY OWNER, 90X135 FT. apartment site on blvd.; all improvements in and paid for; 2 blks. to L, 3 blks. to surface lines; ideal location; for quick sale less than $110 per ft.; might divide. Address H X 474, Tribune.

FOR SALE—BY OWNER TO CONTR. OR bldrs., 5 or 23 50 ft. lots, all imprvmts., inc. pav. and curb in; only 2 blks. to trans.; priced at bargain; not subd. Can finance bldgs. Write or call Mr. Wall, Rm. 2054, 208 S. La Salle. State 0266.

REAL ESTATE—OAK PK., AUSTIN.

W. H. WRIGHT & CO.

IMPRESSIVE BRICK COLONIAL on park-like street in N. Oak Pk. LIVING RM. 14x20 ft. has MASSIVE REAL fireplace. Double "French doors" to SUN PARLOR. Unique wood paneling in dining rm. Hand decorated BREAKFAST NOOK walls canvased. Labor saving kitchen [extra toilet-lav. 1st floor], 3 CHAMBERS [one has 2 closets]. Tiled wall bath. HOT WATER HEAT [Oil-o-matic]. 2 CAR GARAGE. Pretty lot 50x200 ft. Price $23,000.

TRY "WRIGHT" SERVICE.

"Nothing lacking" in this CENTRAL AUSTIN HOME. Spacious living rm. across front has REAL FIREPLACE. Attractive dining rm. has buffet. Model kitchen and pantry. 3 EXCELLENT CHAMBERS. Attached GARAGE with side drive to street. Price only $9,000.

AUSTIN OFFICE—5613 W. Lake-st.
Phone—Austin 0683-0690, Euclid 833.
OAK PARK OFFICE—829 S. Oak Park-av.
Phones—Euclid 5755, Austin 1856.
W. H. WRIGHT & CO.

6 R. AUSTIN BUNG., $9,700.

Located on Long-av.; has 3 dandy bedrms., A1 htg. system, 2 large glazed pchs.; 1 car gar.; wide lot; nr. good trans.; $1,500 cash; easy mo. payments. Phone Mansfield 3848.

REAL ESTATE—SUBURBAN—SOUTH.

Beverly Hills.

FOR SALE—BEAUTIFUL 6 RM. NEW BRICK bungalow; crystal electric fixtures; 8 ft. tile walls, bath, shower; h. w. ht.; plastered basement; full floored attic; paved street; all improv. in and paid; 2 blks. R. I. suburban sta.; close to good schools, churches, stores, on Charles-st., near 99th-st. Only $12,000; terms. See owner. Beverly 8151.

FOR SALE—ROBEY-ST., 5 RM. BRK. BUNG., steam ht.; widow's home; must sell; 75x132, timb.; garage; poss. June 1st; terms; $18,500. L. FICKLEN & CO., 1760 W. 95th-st.

FOR SALE—CHOICE RESIDENTIAL CORner; close to schools, bus service and Rock Isl. R. R. Price $2,100, $500 cash. Bal. easy terms. Address J G 314, Tribune.

FOR SALE—6 RM. HOUSE, STEAM HEAT, hardwood floors, garage; dep lot; among

REAL ESTATE—SUBURBAN—NORTH.

Wilmette.

See the Wilmette Realty Co.

FOR NORTH SHORE HOMES.
Must sell at once on account of business change, 6 rm. h. w. ht., tile bath, lav. 1st flr.; gar.; overlooking beautiful park. Phone Wilmette 192 for appointment.

FOR SALE—LOT 50X175; GD. LOC.; WILL build to suit; small down paymt.; value of lot $2,250. Gathercoal, 1213 Wilmette-av. Wilmette 325.

FOR SALE—NEARLY NEW 7 RM. BRICK; h. w. ht.; 1 car brk. gar.; 50 ft. lot; nr. schools and transp.; $16,000; terms. HEINSEN REALTY, Wil. 2760, Univ. 8908.

Winnetka.

WINNETKA

Beautiful Secluded Acre Homesites in the New

"DAUGHADAY ACRES"

Private Entrance—
Locust and Hill Roads, Winnetka.

Ask your Broker or telephone Owner, State 5192.

FOR SALE—WINNETKA—8 RM. HOME; 4 sl. rms., 2 baths, att. garage; lot 50x180; close to schls. and sta.; $20,000; reas. offer and terms consd.
6 rm. brick bungalow on beautiful corner; 2 car gar.; choice and conv. east location; unusual opportunity; price $19,000.
WHITESIDE & WENTWORTH, 8 S. Dearbn.

FOR SALE—I WILL SELL MY 1 1-3 AC. adjoining Indian Hill golf grounds, with

REAL ESTATE—SUBURBAN—N. W.

Miscellaneous.

YOUR NEW 2 OR 3 APT. BUILDING.

33 minutes to loop on Skokie express. Only available property adjacent "L" station and Golf Links and Forest Preserve. Restricted to apts. A few hundred dollars starts you. Your new apt. bldg. financed when lot is paid. Don't pay rent to the landlord any longer. Investigate this splendid offer. Address J G 312, Tribune.

YOUR HOME.

3½ acres for sale by owner. Chickens or bees, orchard and clover; 5 room new house with garage and coops; $350 cash, bal. 5 years; good stone road; close to C. & N. W. 43 trains daily. Address K J 106, Tribune.

REAL ESTATE—SUBURBAN—WEST.

Berwyn.

FOR SALE—4 5-RM. APTS. AND 2 STORES; 3 car garage; 2 doors so. of theater; ½ block from C., B. & Q., bus line and surface; all rented; income $525 month; $10,000 cash will handle; will take part trade. Address J N 138, Tribune.

FOR SALE—60 FT. RIDGELAND-AV., NR. 18th-st., cheap for cash, or trade for no. side vac. Hammar. Shel. 8604.

FOR SALE—30X130, NR. OAK PARK-AV., s. 43d-st.; $500. Address J N 572, Tribune.

Brookfield.

FOR SALE—6 ROOM MODERN BRICK BUNGALOWS.
LOT 33X125.
Special offer to responsible parents with

REAL ESTATE—SUBURBAN—WEST.

Maywood.

FOR SALE—$3,500 EQUITY IN A NEW 6 rm. brick bung. for $2,000 if acted quick; pvd. st., 2 blks. L., 1 blk Washington-blvd. Chulock. Ph. Maywood 237.

River Forest.

FOR SALE—NEW BRICK ON TILE, TILE roof, 8 large artistic rms., 2 tile baths and complete shower rm., tile kitchen, 2 car solid brick gar., wooded lot; make offer.
DOMVILLE & BUNDSCHO.
231 Lake-st., River Forest. Forest 2042.

Villa Park.

FOR SALE—MUST SELL MY 2 LOTS IN Villa Park; $900 for both. Terms: $180 cash, $10 mo. Address K E 113, Tribune.

FOR SALE—ATTRACTIVE 4 RM. BUNGAlow, garage, Villa Park, $3,000; $500 cash, $35 mo., inc. int. Address K J 318, Tribune.

FOR SALE—SPLENDID BUSINESS COR. ON main road; will sell cheap on easy terms. Address F O 336, Tribune.

FOR SALE—5 RM. BUNG., SUN PAR., FUR. ht., gar., drive; lot 50x200; all improv. in; $7,800; reas. down paymt. 201 S. Euclid.

Western Springs

FOR SALE—NEW 6 RM. BRICK HOUSES; h. w. heat; every modern feature; $10,000 to $11,500; E Z terms; on Wolf-rd. Johnson, Franklin-av., bet. Ogden and 39th.
G. H. SCHNEIDER & CO. Franklin 2308.

Wheaton.

FOR SALE—$250 DOWN BUYS 6 R. MOD. English home; close to station; at sac. price. Address G S 109, Tribune.

FOR SALE—100X300; WATER, SEWERS, electricity; near Aurora-Elgin; price $1,150. 505 So. Dearborn. Hoch.

FOR SALE—LOT 60X160, PAVED ST.; GAS, elec., water in; tms. Own. Drexel 2940.

Miscellaneous.

4 ROOM HOUSE, $2,975.

For Sale—My new 5 rm. Queen Anne cottage, located on fast sub. ser., 43 mins. from loop. This house has hardwood floors and large 20x8 front porch. I will decorate to suit and sell on terms $300 down and $35 mo. Will show any evening or Sunday. Address owner, K E 526, Tribune.

[illegible]

REAL ESTATE—SUMMER RESORTS.

Lake Geneva Manor
FORMER LEITER ESTATE.

Wonderful English home nestled among magnificent elms, walnuts, and evergreen trees on Evergreen Lane; designed and built by the celebrated H. Walker; 6 rooms, 2 baths; just completed and every modern convenient feature incorporated; a masterpiece in architecture and construction; the price on this home is market value of site, actual cost of house and 10% building fee; price, $12,500; terms. See M. R. TITNER, Saturday or Sunday, at Lake Geneva Manor, Lake Geneva, Wis.

FOR SALE—IN NORTHERN WISCONSIN: $650 down, $25 mo., buys modern log bungalow with sleeping porch 8x24; 100 ft. sandy beach frontage on beautiful wooded Gilmore Lake; big bargain, $1,600.

124 acres, surrounding Indian Lake; this fish and game tract embraces 7,000 ft. of shore line, sandy beach covered with large pines, birch and poplar; ideal for home, lodge, club or subd. Only $4,500; terms. See Adams & O'Connell at the OUTDOOR SHOW, BOOTH 119, at the COLISEUM this week, for these and other attractive offerings, or write Adams & O'Connell, Minong, Wis.

TO CLOSE AN ESTATE

We offer for immediate sale lake lots in Eckland's Sturgeon Beach subdivision, adjacent to the exclusive De Luxe Michigan Riviera subdivision at New Buffalo, Mich., at extremely low prices. For full particulars write

C. F. BAER & CO.,
203 S. Dearborn-st., Chicago.
Phone Harrison 1250.

Buy a Lot at Beachwood ON THE CHAIN O' LAKES.

ONLY 50 MILES from Chicago, ON LOVELY LAKE PETITE; WATER FRONT LOTS as low as $750; EASY TERMS; map and views sent on request, or take Route 21 [Milwaukee-av.] to Lake Villa, go 1 mile NORTH of R. R. and turn left at BIG SIGN and follow the signs to BEACHWOOD.
TAYLOR & POWERS,
5732 Madison-st. Phone Austin 0341.

FOR SALE—BY OWNER, AT PISTAKEE lake, 1 hr. on railroad from Chgo.; 9 rm. house; 1 sun parlor; lrg. porch. All glassed and screened; 2 baths. Furn. ht., electricity and gas; 3 car gar. with 4 rms. above for help and extra 2 car garage. Fruit trees, flowers and beautiful shrubbery; 175 ft. lake frontage; 400 ft. deep. Private road. No home in city built any better. Real bargain for any one desiring a high grade summer home. Will sell or trade for city real estate. Cash $10,000, balance terms to suit. Address J O 136, Tribune.

FOR SALE—SUMMER ESTATES IN A beautiful woods on high peninsula at intersection of Grass and Fox lakes, overlooking Pistakee Bay and Nippersink. Public sale opens Sunday, May 22, with free trans., food, and entertainment. We expect to be sold out within 30 days after our opening. For advance information and reservations send for plan and literature. Owner. Address E K 373, Tribune.

ON THE CHAIN O' LAKES,
Only 50 mi. from Chgo. Two beaut. lots at Petite Lake, $90 cash, $6 mo. Address K E 304, Tribune.

FOR SALE—50 MI. FROM CHGO.; R. R. depot 3 blks. away; exp. serv. from Union depot; on high ground; large 50x150 heavily wooded lot on beaut. Nippersink river, running into Chain O' Lakes, 3 miles away. Clear run. water, bathing beach and golf course on prop. Price this wk., $450; easy terms. The use of plans for cottage offered gratis. Address C F 497, Tribune.

FOR SALE — FOR LAKE FRONT BARGAINS, come to a specialist. I have nearly 200 lake front tracts for sale from ½ acre to 26,000 acres, priced from $250 up. Very easy terms. See me at BOOTH 73 OUTDOOR SHOW, Chicago Coliseum, this week. LACY CROLIUS, 123 WISCONSIN-AV., MILWAUKEE, WIS.

LAKE GENEVA.

4¼ acres, lake front; large 8 room house; all modern conveniences; orchard, woods; private road; pier, etc.; excellent view; 2 miles town of L. G., on paved highway; will sacrifice at $33,000 for quick sale by owner. Terms. Address T L 487, Tribune.

FOR SALE—LAKE FRONTAGE, COTTAGE, resort, and camp properties in the very best section of Wisconsin. Also choice large and small acreage, some wooded. Bargain prices. Terms arranged. Write for photo information booklet. A. F. CAMERON COUNTY CLERK, WASHBURN CO., Shell Lake, Wis.

FOR SALE—WILL BUILD YOU A HOME of your own [rock or semi rustic] on a beautifully wooded hill, Archer Roadway, 25 miles from loop. A community center of all seasons or summer week end or permanent. A novel building plan. Call or write MOLER, 512 N. State-st.

Summer Home in McHenry.

1 blk. no. of city limits, on w. side of Fox river; 100 ft. front by 250 ft.; gravel beach; all fenced; 6 rm. house, furn., ready to move in; piano, radio, run. wtr., gas, elec., pu., 4 boats. 3407 N. Paulina. Grace 9540.

DELLS MANOR.

The Switzerland of America; golf, fishing, boating, bathing; lots 60x100; in heart of Wis. Dells. Dr. D. M. Blass, one of the owners, is in Chicago, at 127 N. Dearborn-st. Ph. State 6884. Act now best locations.

FOR SALE—LAUDERDALE LAKES; LOT, 100x127 feet. 5 room house completely furnished. Electric lights. 184 foot water line, concrete highway. Splendid location, easily reached by rail or auto. Write Dr. L. J. Day, 3501 Montrose-av., Chicago.

FOR SALE—WE HAVE LARGE AND SMALL tracts lake property for clubs, societies, and fraternal orders. Write us for information.

AUER INCORPORATED,
157 W. Water-st., Lakeage Dept., Milwaukee.

ATTRACTIVE LOG CABIN.

On Squirrel Lake, near Minocqua; 4 rooms, porch, fireplace, pine timber, sand beach; bargain; $2,750; $400 down, bal. 5 yrs. Address J T 550, Tribune.

FOR SALE — WOODED LAKE LOTS IN southern Wisconsin; $125; $10 down, $5 monthly. Address J T 314, Tribune.

REAL ESTATE—FARM LANDS.

Georgia.

FOR SALE—SOUTHERN FARMS & LANDS. Low prices. Free folder. Southern Realty, Gainesville, Ga.

Illinois.

FOR SALE—450 ACRES, 40 MILES OF CHIcago, on state cement highway; over 1 mi. lake frontage, with gravel bed and considerable virgin timber; nature's natural Gold Coast development; golf or institution grounds. The adjacent land positively cannot be purchased at $1,000 per acre. Must be seen to be appreciated. $600 per acre; small payment down, ample time on balance. L. E. HULSE, Waukegan, Illinois. Phone 238.

FOR SALE—235 ACRES, CLOSE RANGE Waukegan, ¼ mile from railroad station, within 50 miles of Chicago; ¾ mile of cement state highway; ¾ mile Fox River's choicest frontage, with high bank covered with grass and virgin timber to water's edge; complete set buildings; all dark soil; owned by original owner for past 69 years; now being sold on account of death at $150 per acre. Address E P 61, Tribune.

5 ACRES NEAR STATION.

4 BLOCKS to Aurora-Elgin Elec.; best train service to Chicago; price only $2,250; terms, $250 cash, $30 monthly. O. E. TAYLOR, 5732 Madison-st. Ph. Aus. 0341.

80 ACRE BARGAIN.

80 acres, near Palatine, adj. subdivision; will sacrifice for $275 per acre; good buildings. No agents. Address K C 411, Tribune.

Indiana.

40 ACRES, ONLY $700.

Good farming land half fertile lime soil tillage, good spring in pasture, timber lot; mail delivered, near school and village conveniences; cozy small house just built. Take it now and you get it for $700, part cash. GEO. D. HENDERSON, Strout Agency, Holton, Ind.

FOR SALE—INDIANA FARM, STOCK, CROP, mach.; barg. Humb. 3395 or Pens. 2912.

Nebraska.

TWO HIGHLY IMPROVED STOCK FARMS.

335 acres, 25 miles from Omaha on graveled road. Two sets of improvements. Level and all tillable. 90 acres of alfalfa. Soil very fertile.

170 acres, 36 miles from Omaha on graveled road. Level, very fertile and all tillable. Each farm against city limits of good town and less than half mile from loading station.

Improvements on each place are duplicated, consisting of 12,000 bushel grain elevator, two silos, barns, sheds complete and inexhaustible water supply, feed lots and equipment to handle 600 to 800 cattle. Most complete feeding farms in Nebraska. Write Roberts Rose Ranch Co., Stock Yards Station, Omaha, Neb.

Michigan.

120 Acres on Main Bus Line, Equipped, Only $2,200.

One crop can pay for it. Wood and timber worth twice the price. Bus passes to Grand Rapids. 80 acres, easily worked loam soil; stream watered, wire fenced pasture; fine lot fruit; beautiful views about the 5 room house; easy walk to lake; ample farm bldgs. Left all alone. $2,200 takes it for quick sale and will leave pr. horses, flock poultry, feed, farm tools. Half cash, easy terms. John H. Straat, Strout Agency, Rasmussen Bldg., Greenville, Mich.

FOR SALE—20 ACRE FARM, ¼ MI. OF Dixie Highway; 5 rm. house, barn and other bldgs.; $2,000, $800 cash; nice for fruit, truck or poultry. I have many good buys in fruit, truck and poultry farms; 5 ac. and up, as low as $500 down; also have some nice lake frontage; tourist camp and oil station sites; near Decatur, Laurence and Hartford. See me for bargains. Marshall Franks, Decatur, Mich. Route 2.

FOR SALE—40 A., NR. TOWN S. W. MICH.; ¼ mi. to paved rd.; good soil; var. fruit; 5 rm. house, other bldgs.; lake near by; equip. to start; reduced pr., $2,800; $800 cash. ROESSLER, 5 N. La Salle.

FOR SALE—10 ACRES S. W. MICH., CONV. St. Joe; only 2½ hrs. Chgo.; 7 rm. hse., furnace; lts., barn, gar.; 250 peaches; 100 apples, grapes, etc. To settle estate, $3,600; $2,000 down. Address F S 477, Tribune.

FOR SALE—95 ACRES, GOOD PRODUCTIVE soil, on state highway, s. w. Mich.; good large bldgs., stock, tools; $5,000; $2,500 cash. P. KORP, 643 Division-st.

FOR SALE—18 AC. BLUEBERRIES AND small orch.; cheap; 130 mi. Chgo. J. F. Marion, owner, 6507 S. Union. [illegible]

REAL ESTATE—FARM LANDS.

Michigan.

FOR SALE—1 TO 10 ACRE MICHIGAN farms. Ideal summer or year around home sites. Will build home, plant fruit, berries, etc. Very reasonable. Small payment, easy terms. On M-11 or Lake Shore Drive, less than 75 miles from Chicago. Write Jack Thomas, Commercial Bank Bldg., St. Joseph, Mich.

FOR SALE—40 A. CLAY SOIL, 4 RM. HSE.; good water; 25 a. cleared, bal. timber; ½ m. from town; $1,050, $300 down, bal. $75 a year. M. W. Chinnery, Scottville, Mich.

South Dakota.

FOR SALE—320 A. FARM, DEWEY CO., S. D.; 180 a. in crop; cash or trade vacant, N. S. Address B 392, Tribune.

Wisconsin.

FOR SALE—80 ACRES UPPER WIS. RICH virgin soil; ideal for gen. farming, dairying and fruit; nr. gd. towns and prosperous neighbors; gd. fishing and hunting; price $2,800 or will trade for Chicago vacant as part pymt., bal. easy terms. Address F H 500, Tribune.

FOR SALE — SOO LINE LAND GRANT lands in Upper Wisconsin. Free information. Ask for Booklet No. 53 and about homeseekers' rates. Call or write. Land Dept., Soo Line, Room 815, 112 W. Adams-st., Chicago, Ill.

FOR SALE — IMPROVED FARMS AND farm lands at bargain price. 606 Skidmore-Richie Land Co., Marinette, Wis.

LAND INFORMATION.

OFFICIAL FACTS ON WISCONSIN FARMS. Write Dept. Agriculture, Madison, Wis.

REAL ESTATE WANTED.

For Cash.

REAL CASH MARKET.

If you really want to sell your real estate, clear or incumbered, will make bona fide offer within 24 hours after submission. No commission. Address C H 135, Tribune.

WANTED—1 OR 2 FLAT OVER STORE ON 26th, 31st, or 35th-sts., e. of Halsted-st.; I have $3,000 cash, want to buy at once. Address J E 64, Tribune.

WANTED—3 APT., 5 ROOMS, JACKSON PK. dist.; $5,000 cash; must be bargain; give full part. Address C 276, Tribune.

WANTED—BUS., APTS., HSE. OR VAC. FOR inv. Must be bargain; pri. party. Address K J 404, Tribune.

WANTED — 5 OR 6 RM. BRICK BUNG.; must be a barg.; N. or N. W. Address C 322, Tribune.

WANTED—1½ STORY FRAME, WITH ONE flat of at least 6 rms. Address J N 71, Tribune.

WANTED—VAC. LOT IN JEFFERSON OR Gladstone Park. Address C 201, Tribune.

WANTED—2 OR 4 APT., S. S., BY PRIvate party. Address B 294, Tribune.

WTD.—VACANT, N. W.; GIVE PRICE AND locta. Brandner, 14 W. Elm.

WANT 2, 3, OR 4 FLAT BRK., W. OR N. W.; $2,000 down. Address G G 344, Tribune.

To Improve.

ATTENTION! VACANT LOT OWNERS.

Investigate our liberal financing and bldg. plan. Plans and complete estimates furnished. No obligation. All types of buildings. Lowest prices. Old established and reliable firm. Address G A 390, Tribune.

Build on Your Lot—No Cash.

Will build bungalow or 2 flat on your lot, no cash, easy mo. payments. H. Finegold, 4704 N. Sawyer-av. Keystone 2487-8860.

By Brokers.

YOUR FLORIDA PROPERTY MAY INTEREST

me if properly located. Write me full particulars, your name, address, where I may reach you if I am interested, the location of your property, the purchase price, and the amount of money you have paid into it. I am in position now to take over about 50 Florida deals. First come, first served. Write me now. Address B B 447, Tribune.

WANTED—CHOICE BUSINESS PROPERTIES and high class vacant, reasonably priced; we invest our own funds. First National Investment Co., 726-28, 134 N. La Salle-st. State 1229.

WANTED—NORTH OR NORTHWEST, BEST little flat or business bargain $10,000 to $20,000.
[L.] WM. A. BOND & CO., 25 N. Dearborn.

WANTED—FOR QUICK ACTION LIST YOUR property for sale or exchange with Seiz & Southman, S. E. cor. 61st and Calumet.

WANTED—IF YOU HAVE CHICAGO REAL estate to sell, we can sell it for you. WILLIAM A. BOND & CO., 25 N. Dearborn.

WANTED—LARGE APARTMENT OR BUSINESS property. FRANKENSTEIN & CO., 110 S. Dearborn-st.

WANTED—WE HAVE READY CASH BUYers for your Hyde Park or Woodlawn property. C. W. HOFF & CO. 1348 E. 55th-st.

REAL ESTATE FOR EXCHANGE.

Apartments.

EXCHANGE NEW 2 FLAT NR. 59TH AND Kedzie, 6 rm. each; 2 car gar.; lot 30x125; strictly modern; equity $7,000; submit vacant or paper.
HYMEN & STENHOUSE,
Midway 9545. 1152 E. 55th.

NEW COR. 10 APT. BLDG., NR. AUSTIN-blvd. and Garfield Pk. L. Rental $7,800; price $65,000. Will trade $18,000 equity for smaller or larger. James E. Melich & Co., 5939 Roosevelt Rd., Lawndale 8612.

TO EXCHANGE—48 FLATS SO. SHORE, rented $43,000, newly financed; will trade for good farm.
JAMES ADAMS & CO.,
6760 Stony Island. Dorchester 3501.

APT. HOTEL TO EXCHANGE—HIGH GRADE 4 story new, going kitchenette apts. in finest location of Edgewater. 1 block from lake. Want smaller and cash. Address J L 486, Tribune.

AUSTIN 36 FLATS, NEW BLDG.; RENTS $27,360 year. Price $198,000. Will trade for smaller. Call F. Spero, BROGNI & BROGNI, INC., Van Buren 5110.

TRADE 31 APT. COR., SO. SH., 6 28, 12 3s, 13 4s, subj. 1st mortg. only, for sm. imp. or farm land; no junk. A. Lazora, 64 W. Randolph. Sta. 6772.

$70,000 EQUITY HYDE PK. COR. 30 APTS; 4-5-6 rooms, suitable [illegible] ideal transp.; cons. sm[illegible] fill. sta. or what? HE[illegible]

EXCH. 20 APTS. AN[illegible] opp. pk.; rent $30,0[illegible] Want close-in farm. B[illegible] La Salle.

NEW 4 APT. FOR SA[illegible] cor. bldg., strictly m[illegible] inc. $284 mo.; all ren[illegible] ENEVOLD REALTY C[illegible]

EXCHANGE—APT. BL[illegible] houses, farms, mtg. p[illegible] L. F. KIRK & CO., 470[illegible]

FOR EXCHANGE—SMA[illegible] for what? Austin R[illegible] cago-av. 4821 Belmon[illegible]

EXCH. $20,000 EQUITY [illegible] 70th-Halsted for 3 a[illegible] C. WILL, 105 N. Clark[illegible]

4 FLAT NEAR B[illegible] take cottage or 2 flat [illegible] payments. Phone Berke[illegible]

EXCHANGE—6 FLAT S[illegible] 125; near Summerdale [illegible] 500 for bung. or 2 flat, A[illegible]

Business P[illegible]

IRVING PAR[illegible]

nr. Portage Park, 3 stor[illegible] garage. Wants good va[illegible]
JOHN L. SHEA[illegible]
8 S. Dearborn-st.

ROADHOUSE ON 500X[illegible] av. Will trade. Wha[illegible] MER JORDAN, 2417 W. [illegible] Information cheerfully f[illegible]

WILL CONSIDER GOOD [illegible] 2 flats or bungalows i[illegible] cor. bldg. contain. 19 [illegible] Address J G 527, Tribune

$55,000 EQUITY IN LA[illegible] W. Side garage. Cons[illegible] property. Inquire 3332 [illegible] Pensacola 2050.

W. S. STORE AND 5 A[illegible] will ex. for other prop. [illegible]

Farms and [illegible]

MICHIGAN [illegible]

1,200 acre ranch with [illegible] Good bldgs. and stock. [illegible] Haven; price $36,000. Cle[illegible] Will trade for good apt. [illegible] first mtge. only. Address [illegible]

House[illegible]

FOR EXCHANGE—5 RO[illegible] $4,000 equity for clear, [illegible] vacant or bonds; nr. Gar[illegible] Albany. Write only, apt. [illegible] tel. 5012 Winthrop.

TO EXCHANGE — 6 R[illegible] modern residence; best [illegible] La Grange at bargain [illegible] home in Oak Park or A[illegible] Grange 3666.

6 RM. HOUSE, SUB. 1ST [illegible] bus. vacant; want 4 or [illegible] No'west sub.; one mtg. [illegible] Write Ray Reeder, 1359 N[illegible]

Vacant.

SEVERAL PIECES OF V[illegible] cago district. Sizes run [illegible] up to 5 acre tracts. I will [illegible] erty, bonds or anything of [illegible] ment on this property; [illegible] need apply. Address S N [illegible]

WILL EXCHANGE MY E[illegible] dential or business lots o[illegible] trans. 40 min. to loop, fo[illegible] lots; realty men need not [illegible] J C 257, Tribune.

FOR EXCHANGE—72X1[illegible] field near Ohio; excellent [illegible] price $125 per ft.; will cons[illegible] G. NEWBURY & CO., 8 S. [illegible] 1687.

Miscellaneou[illegible]

NEW HOMES FO[illegible]

We will accept your old ho[illegible] as cash credit on a new hom[illegible] which we will build for you [illegible] anteed construction; free pla[illegible] furnished. Room 215, 612 [illegible] Superior 4617.

REAL ESTATE [illegible]

FIRST MORTGAGE, 6% INT[illegible] SECOND MTGS., 6% INT[illegible] YOCUM & YOCUM, R. 839, 11[illegible]

MONEY TO LOAN on improved property, city [illegible] MEAD & COE, 69 W. W[illegible]

FIRST MORTGAGE, 6% IN[illegible] WILL J. BELL, 69 W. [illegible] Randolph 3543—Phones—C[illegible]

LOANS ON S. S. IMPROVED [illegible] Reasonable rates; prompt se[illegible] LEVI, 4707 Indiana-av. Drex[illegible]

REAL ESTATE LOANS.

WANTED MONTHLY PAYMENT CONTRACTS

Any maturity, on small homes in Cook and adjoining counties.

ATTRACTIVE RATES FOR Seasoned Paper

WM. F. PELHAM CO.
111 W. MONROE-ST.

SECOND MORTGAGES

Large Trust Fund Available Enables Us to Offer HIGHEST COMMISSION to BROKERS and LAWYERS. Lowest Rates to Owners.

NORTH AMERICAN MORTGAGE CORP.,
30 N. La Salle-st. Cent. 8070.

Real Estate Owners CAN BORROW

$200 to $2,000 from this old established state bank for paying taxes, reducing mortgages, acquiring title or improvements.

Our plan is dignified and simple. Bring your last tax receipt or deed for first interview.

HUMBOLDT STATE BANK,
2732 NORTH-AV.
Banking hours: 9 a. m. to 4 p. m.
Saturday: 9 a. m. to 8 p. m.
Tuesday evenings: 7 to 9 p. m.

PRIVATE FUNDS.

$2,000 to $100,000.
To make or buy
SECOND MORTGAGES
and collateral loans at rates as low as 4%.
Quick decisions. Easy payments.
Brokers protected.
J. F. ROSENTHAL,
Room 807, 105 W. Monroe. Rand. 7996.

6% FIRST MORTGAGE LOANS 6%
Upon improved real estate in Chicago and many of its suburbs.
SMALL COMMISSION CHARGE.
SPECIAL 5½% FUNDS
for loans upon brick improvements that possess an unusual margin of security.
WM. C. HEINEMANN & CO.,
1927—Mortgage Investments Since 1870.
10 S. La Salle-st.

FIRST MORTGAGES.

No commission for unusually good construction or refinancing loans. Write for free booklet, "How to Finance the Home."
DOVENMUEHLE, INC.
Loan Corresp. Union Central Life Ins. Co.
105 S. Dearborn. Central 6393.

WE PAY CASH FOR MONTHLY PAYMENT

Real Estate Contracts

CALL, PHONE, OR WRITE
WILLIAM B. WALRATH,
123 W. Madison-st. Randolph 2707.

MONEY TO LOAN.

Special fund for first and second mortgage loans on North and Northwest Side property. Quick answer. No reference to a committee.
OLIVER L. WATSON & SON,
5624 Irving Park-blvd.

2D MORTGAGE LOANS ON IMPROVED CHIcago and suburban real estate, 6% int. Lowest standardized service charges; 1, 2, or 3 year loans; construction loans and second mortgages purchased; monthly payments.
REPUBLIC REALTY MORTGAGE CORP.,
CAPITAL AND SURPLUS $850,000.
110 S. Dearborn-st. Randolph 3570.

Liberal 2nd Mortgage Loans.

Very low monthly payments; $2,000, $25; $4,000 to $5,000, $50; $8,000 to $10,000, $100; larger or smaller loans same rate.
RELIANCE REALTY MORTGAGE CO.,
615 1ST NATIONAL BK. BLG. RAND. 1820.

CASH ON HAND

for 2d mortgages; construction and refinancing; 6% interest; low rates; prompt service.
PEOPLES MORTGAGE COMPANY,
Rm. 1808, 77 W. Washington-st. Dear. 6233.

MONEY FOR TAXES, ASSESSMENTS, INterest; also 2d and 3d mtgs.; convenient monthly payments; no extra signers; confidential service. Phone Edgewater 7428 for nearest branch DAVIS PLAN SERVICE.
E. H. DAVIS & CO.,
110 S. Dearborn. 1712 Lawrence-av.

GENERAL FINANCING.

1ST AND 2D MORTGAGES.
Special plan for 2d mtgs. 50 equal monthly prepayments.
SOL. H. SIEGEL & CO., Not Inc.,
30 N. La Salle-st. Franklin 2959.

2D MORTGAGE LOANS

in one day, 6% int., easy payments, no title cost. We buy or loan mtgs. and contracts. Estab. 1906. Ask any bank about us.
SIMMONS BROS., 69 W. Washington-st.

Looking for Low Rates?

1st and 2d mtgs., contracts and collateral loans at rates lower than regular. Prompt and courteous service.
HENRY F. KOCH, Rm. 628, 10 S. La Salle.

2D MORTGAGE LOANS.

4% COM. 6% INT.
KRULEWICH MORTG. CO.,
1122 S. HALSTED. PH. MONROE 2397.
OPEN EVENINGS TILL 8.

1ST—MORTGAGES—2D

OUR RATES AND SERVICE SATISFY.
We also make collateral loans.
H. GROSSMAN & SON.
1082 First Nat. Bank Bldg. Cent. 4185-6.

Second Mortgage Loans.

CONSTRUCTION LOANS.
Quick service. Reasonable rates.
PUBLIC SECURITIES & INV. CORP.,
RM. 1407, 5 N. WABASH. CENTRAL 0840.

2D MORTGAGE LOANS, 5% COMMISSION. 6% interest on homes and small apt. buildings. Chicago and nearby suburbs. Owen V. Van Camp, Vice President.
MERCHANTS' ACCEPTANCE CO.,
29 S. La Salle-st. Randolph 5686-5786.

WANTED—LOAN.

$3,000 to $6,000 secured by good collateral; large loop bank, trustee; pre-payments monthly; will pay big commission. Address S O 364, Tribune.

2D MORTGAGES WANTED.

Low rates. Prompt personal service.
INDEPENDENCE MORTGAGE CORP.,
30 N. Dearborn-st. Central 5206.

INSURANCE FUNDS TO LOAN ON CHIcago property. $7,000 to $300,000; attractive terms.
PEABODY, HOUGHTELING & CO.,
10 S. La Salle-st. Established 1860.

WANT $15,000 1ST MTG. ON SOUTH SIDE church, value $40,000; will pay off at $2,000 per year; property clear. WILLIAMS, Oakland 4117.

2D MTG. LOANS MADE ON COOK COUNTY real estate in 24 hours. EUGENE MASSEY, WALTER L. MASSEY, MTG. BANKERS, 10 S. Dearborn-st. Central 6818.

WE FINANCE AND PURCHASE 2D MTGES. up to $15,000 from our own funds; low rates; immediate service. LEVINKIND & CO., 10 N. Clark-st. Dearborn 8714.

MONEY LOANED ON 2D MORTGAGES AND contracts bought on desirable property; low rates; prompt service. Tel. Central 2596. M. LANGERT & CO., 109 N. Dearborn-st.

SECOND MORTGAGE LOANS. REASONABLE RATES. GREAT LAKES BOND & MORTGAGE CO., 1900, 134 N. La Salle. Cent. 4234-4295.

REFINANCE YOUR LOANS AT 5½ AND 6%. Large loans preferred. HARLEY K. LEGG, [illegible] W. Monroe-st. State 4661.

[illegible]00 UP TO LOAN PROPERTY OWNERS; simple and inexpensive. Reliable Realty & Mtge. Co., 38 S. Dearborn-st. Rand. 1820.

[illegible] MTGE. LOANS QUICKLY MADE. On improved Chicago or sub. real estate. [illegible] E. WOLFSOHN BRO., 139 N. Clark-st.

LOANS ON IMPROVED OR VACANT, CITY or sub., $500 up; low rates. See us first. [illegible]EDER & CO., 133 W. Washington-st.

DOWNTOWN REAL ESTATE LOANS WITHout commission. Northwest Mutual Life Ins. Co. Wm. Scott Bond, 25 N. Dearborn.

NORTH SIDE LOANS WANTED—INTEREST [illegible]%. Lake View Trust & Savings Bank, Lincoln and Belmont-avs.

FIRST MORTGAGE LOANS.
EDGAR M. SNOW & CO.,
69 W. Washington-st.

STOCKS AND BONDS.

COLORADO IRRIGATION DISTRICT BONDS.

If you have and will sell Bonds of NORTH DENVER MUNICIPAL IRRIGATION DISTRICT or DENVER-GREELEY VALLEY IRRIGATION DISTRICT or DENVER-ST. VRAIN MUNICIPAL IRRIGATION DISTRICT please advise me at once as to which District, amount and date of maturity.
J. T. JONES,
U. S. NATIONAL BANK BUILDING,
DENVER, COLO.

WE OFFER S. W. STRAUS & CO., AMERican Bond and Mortgage Co., and other bonds at bankers' discount. E. J. WENTZEL CO., 30 N. La Salle-st., Chicago.

FINANCIAL.

INSTALLMENT DEALERS.

Turn your time payment contract into cash the Wimsett Way. Prompt service at a fair rate. Tues. and Sat. eves. 7:00-8:30.
WOODLAWN WIMSETT SYSTEM CO.,
1005 E. 63d-st. Fairfax 4383.

HOUSEHOLD GOODS.

Central.

3 ROOM OUTFIT $99.75—$10, DOWN
4 ROOM OUTFIT $174.50
$15 DOWN.
BALANCE ON VERY EASY TERMS.
ALL NEW FURNITURE.
OPEN EVERY EVENING UNTIL 10 O'CLOCK.

MAKLER FURNITURE CO.
808 TO 814 N. WELLS.
NEAR CHICAGO-AV.

CHINESE RUGS.

We are retiring from business and are closing out stock of beautiful Chinese rugs at below wholesale; for example, good quality 9x12, $145; 8x10, $125 [illegible]

SALE AT TERMINAL R. R. WAREHOUSE BLDG. on furniture, consisting of bedrm., dining room, parlor sets, oriental and domestic rugs, blankets, spreads, curtains and other articles. Sale will continue until everything sold. Warehouse open daily 10 a. m. until 8 p. m. Entrance 1315 S. Clinton-st., south of Roosevelt-rd. Phone Roosevelt 8531. Watch for red sign.

CLEARING OF UNCLAIMED FURN., LIV. rm. sets, bedrm., dining sets; also rugs; all new. At Tooker Storage Forwarding Co., Mr. Ratko. 1401 SOUTH CLARK. Victory 3820.

South Side.

SPECIAL ATTENTION.

$85,000 of new used furniture to be sold at 30c on the dollar. At no time has Chicago seen such bargains.

3 pc. velour overstuffed set	$35 up
2 pc. mohair	$55 up
3 pc. walnut bedroom suite	$35 up
7 pc. dining suite	$25 up
5 pc. dec. breakfast set	$10.50 up
Odd dressers	$7 up
Bow end beds	$11 up
9x12 Brussels and Velvets	$7 up

Hundreds of other bargains.

6846-8 Stony Island-av.
FREE DELIVERY.
OPEN EVENINGS.

Unclaimed Storage Sale
4 Rooms Complete, $185
Only $15 Cash Required.

KISSEL BROS. FURN. CO.
4312 COTTAGE GROVE-AV.
Liberal terms to suit your convenience.
OPEN EVENINGS, TUES., THUR., SATUR.
LOOK WELL TO THE ADDRESS.
MAKE NO MISTAKE.

Worth $2,000—All for $475.
4 RMS. COMPLETE.

8 pc. walnut dining rm. set, 3 pc. silk mohair parl. set, 4 piece walnut bedrm. set, complete, 2 9x12 Wilton rugs, bdrm. rugs, buffet, chest silverware, 2 lamps, mirror, 5 pc. brkfst. set, library table, pictures, etc.; will separate. TERMS IF DESIRED.
Nelson, 6912 Cottage Grove.
Open Sun. to 5 p. m.—Eves to 9:30.

READ THIS! SAVE $1,500.
$475 Buy—4 Rms. Complete.

$2,000 VALUE, NEW FURNITURE IN STORAGE, consisting of 3 pc. silk mohair par. set; 8 pc. wal. din. rm set; 4 pc. wal bedrm. set; spring and mattress; 2 9x12 Wilton rugs, buffet, bedrm. rug, mirror, 2 lamps, dav. table, brkfst. set; pictures; will separate. TERMS IF DESIRED. 6150-52 Cottage Grove-av. Open eves and Sunday. Dor. 0949.

4 RMS. BEAUT. FURN.

REAL BARGAIN; Living room set, Wilton rugs, wal. dining and bedrm. sets; Coxwell chair; lamps, etc., sell separate. CARSON, 6618 Cottage Grove-av. Fairfax 2234.

BEAUTIFUL SILK MOHAIR PARLOR SET, carved frame, worth $325, for $110; 7 pc. wal. din. rm. set worth $135, $55; wal. bedrm. set, $95; 9x15 rugs, worth $150, $57. 6150-52 Cottage Grove-av. Open eves., Sun.

WAL. DIN. AND BEDRM. FURN., MOH. liv rm. suite, rugs, desks, etc., like new. Will sep.; lease opt. on beau. mod. 5 rm. apt. Very reas. Gar. 2040 W. Garfield-bl. 1st.

DAY BEDS; KIT. CABS.; ICE BOXES; DIN. set; bedrm. sets; mirrors; dressers; rugs. Schwartz Bros. Storage, 640 E. 61st-st.

ICE BOXES, LIVING, DINING AND BEDrm. suites; radios, victrola, rugs; terms. Garfield Fireproof Stor. Co., 5929 S. State.

BEAUT. FURN. 7 RMS., 9X12 RUGS AND sm.; will sep. 4454 Drexel. Oak. 2274.

LEATHER BED DAVENPORT, 2 ROCK. chairs, $35. 7915 Ridgeland-av.

ORIENTAL RUGS, LGE. AND SMALL, EXC. cond.; barg. for cash. Normal 8429.

North Side.

A Real Opportunity to Buy

BANKRUPT STOCK IN STORAGE.
Gorgeous new furniture cheap for quick sale. Beaut. mohair linen frieze parlor sets, wal. dining sets, buffets, bedroom sets, Wilton rugs, lamps, mirrors, tables, brkfst. set, Coxwell, odd chairs, desks, beaut. 4 rm. outfit; only $340. Come over, be convinced. Free delivery. FIREPROOF WAREHOUSE, 6542 N. Clark-st. Open evenings 9:30.

New and Used Furniture

in storage, cheap for quick disposal; beaut. frieze mohair, jacquard par. sets, wal. bedrm., dining sets, rugs, odd chairs, lamps, stoves, ice boxes, etc.; 4 rm. outfit of new bankrupt or sample furn. com., $299.50; will sep. Chgo-Oak Pk. Warehse., 3531 N. Clark-st. Buck. 0949. Open evenings and Sunday.

BEAUTIFUL SILK MOHAIR PARLOR SET, carved frame, worth $375, $115; 7 piece wal. din. set, worth $150, $59; walnut bedroom set, worth $250, $99. Terms or cash. Open Tues., Thurs., Sat. evenings. 2440 Lincoln-av. near Fullerton.

STORAGE SALE.

CLOVER LEAF FURNITURE CO., 4513 N. Clark-st. Furn. from 100 rm. hotel; beds, drsrs., chrs., wick. daybeds, rugs. Ard. 2075.

RUGS—SAVE 50% NOW ON DOM., CHInese, or orientals. Also bargs. in slightly used rugs. Souhami, 4532 Broadway. McJunkin Bldg.

BED, DRESSER, CHIFFONIER, DA-BD., CEdar chest, gateleg tbl., Winds. chairs, bridge lamps, rockers, wing chair, radio, baby bd., buggy, kit. tbl., chairs. Sunn. 9269.

LIVING, DINING AND BEDROOM FURNIture; very attractive prices. Coxwell, needlepoint chairs; lamps; bargains. 5817 Kenmore-av. Edgewater 3782.

3 PC. LIV. RM. SET, 9X12 WIL. RUG, VIC., 2 pc. b. rm. set, sm. rugs, lamps, bkfst. set, etc., at less than half; will sep. Rog. Pk. 6959. 1145 Farwell, bsmt.

BEDS COMPL., $8-$10; KIT. TABLE, 4 chairs, $5; ice box, $3; bridge lamps, $5; chiff., $8; dresser, $8; chairs, $1. Pri. 1919 George-st. Buckingham 5133.

FURNITURE REASONABLE FOR QUICK sale, bedroom sets, day bed, living rm. sets, kitchen cabinet. Call Bittersweet 4266.

4 RMS. COMPLETELY FURN., INCLUDing linen, curtains, lamps, silver, vacuum, etc. Bargain. Rogers Park 3005.

FOR SALE—NEW AND USED FURN. cheap for quick disposal. Symons Whse., 2433 Irving Park-blvd. Open eves. and Sun.

7 PC. DINING SET, 3 PC. SILK MOHAIR parlor set, 3 Wilton rugs. J. Forristal, Hubbard Storage, Sheridan at Sheffield.

9 PC. MAHOG. DINING SET, DRESSER, chiffonier, oak writing desk, very fine; barg. Ph. Longbeach 7946 for appointment.

RUGS, 9X12, 8X10, SMALLER; GOOD cond.; 9x15, 9x13 taupe, 9x12 Chinese, dinette, Vict. 1602 Morse-av. Rog. P. 7403.

9X12 RUG, $13; ALSO $100 GAS RANGE, $12; other furn. 921 Eastwood-av.

DAVENPORT BED, CONSOLE VICT., CHRS. tables, etc. 2746 Hampden-ct., Apt. 1-Q.

3 BEAUT. ORIENTAL RUGS; GD. COND. Sell cheap. For app. ph. Sunnyside 6112.

BED DAVENPORT, PARL. SET, $65; 3 rugs, 9x12, 8x10, $10-$25. 3748 Sheffield.

NEW UNIVERSAL 4 BURNER WHITE enamel stove, $35. Longbeach 9571.

HOOVER VACUUM CLEANER, IN PERfect cond. Only $20. Wellington 2795.

ATTRACTIVE FURN. OF 4 RM. APT. COMplete. Nr. Lincoln Park. Diversey 6350.

4 RMS. FINE FURN.; 6 T. CONSOLE RAdio; comp. or sep. 640 Addison. L V 1796.

FOR CASH—FURN. AND RUGS, BARGAIN. 4638 N. Campbell, 2d apt. Key. 1697.

BEAU. 5 PC. SUN PARLOR SET, HERTZ daybed; lamps. Sunnyside 1396.

FR. WILT. RUGS, 9X12, 7X9; LAMPS, pict.; perf. cond.; cheap. Ard. 3835.

FURNITURE FOR SALE—Rogers Park 4379.

BARGAIN, BEDRM. SUITE, GOLD CHRS., lamps, drapes, fancy linens. Buck. 2936.

MAH. 4 POST TWIN BEDS, DRESSER TO match, wal. wdrobe, dav. 53 Bellevue-pl.

Northwest Side.

$135—3 Pc. Mohair Par. Set.

Used 2 months; cost $325; also walnut bedrm. and dining sets, oak brkfst. set, and 6 tube radio, 6 rugs, 9 lamps; all or separate; very reas. 3822 N. Kedzie-av.

NEW-USED-FURNITURE.

Cheap for quick disposal; parlor, dining, bedrm. suites, regardless of value. Free delivery. ARNSTEIN, 2728 DIVISION.

WILL SELL 5 RM. OF FURN., PARLOR, dining and bedroom sets, dishes, rugs, drapes, sewing machine; no reas. offer refused. 1st apt., 4009 N. St. Louis-av.

5 RM. APT. COMPLETE FURNISHINGS, just like new. See after 7 p. m., 2130 N. Keystone, 2d apt.

WASHING MACHINE—LIKE NEW; BARgain. 3945 N. Tripp. Mrs. Van.

West Side.

BEAUTIFUL SILK MOHAIR PARLOR SET, carved frame, worth $325, for $100; 7 piece wal. din. rm. set, worth $135, for $55; 4 piece wal. bedrm. set, $95. 4444 Madison-st., in Tuft's Storage. Open eves. and Sun.

BEAU. UPHOLSTERED ALL WALNUT 9 PC. din. rm. set, like new; no reas. offer refused. 3230 Washington-blvd., 2d apt.

BIG BARGAINS FOR CASH. ORIENTAL rugs, furniture of 4 rm. apt. Will separate. Columbus 4362.

BILLIARD TABLE, OLD GAS STOVES, $10 each; come early for 1st choice. Watson, 229 S. Central Pk.-blvd. Kedzie 3170.

OAK REFRIGERATORS; USED 1 WEEK; bargains. Call Columbus 2489.

HOUSEHOLD GOODS.

West Side.

NEED FURNITURE? SEE

A-B-C STORAGE
2525 W. MADISON

FOR BARGAINS IN STORAGE AND SAMPLE FURNITURE.
4 Rooms (storage), $75.
4 Rms. (new sample), $170.
WILL SEPARATE—TERMS.
FREE DELIVERY—OPEN EVENINGS.

See These Specials Now.

Just received a beautiful selection of 3 pc. jacquard velour parlor suites; silk reversible cushion, covered frame.
$169 VALUE, $99.50.
7 pc. Dining Rm. suite, fancy or plain table top, floral tapestry covered chair.
$89.50 Value, Special, $49.50
HALSTED ART FURNITURE CO.,
1115-19 S. HALSTED-ST.
A First Class Store.
In the Heart of the Furniture District.

$94.50
buys 3-pc. jacquard suite; reversible cushions; full spring construction.
$59.50
buys 3-pc. Walnut bedroom set.
YOUR CREDIT IS GOOD.
MODEL FURNITURE CO.,
2022-4 MADISON-ST. SEELEY 1902.

FURNITURE OF 28 APTS.

High grade furniture in storage offered to the public at a great sacrifice; consisting of 2-3 pc. par sets, 2-3-4 pc. wal. bedrm. sets, 7-8 pc. wal. dining rm. sets, brkfst. sets, Coxwell chairs, lib. tables, lamps, mirrors, pictures, rugs, all sizes, etc. Open eves. and Sunday. 4444 Madison-st., in Tuft's Storage.

STORAGE CLEARANCE

of new furniture. Many items to go for storage charges; wonderful values in 2-3 pc. mohair, frieze par sets, wal. dining and bedrm. sets, rugs, odd chairs, etc.; high gr. furn. of 5 rms., slightly used, cheap for quick sale. Will separate. Open eves. and Sun. Storage Warehouse, 4025 W. Madison-st.

SAVE 40 TO 75% ON BANKRUPT FURN. in storage: 4 pc. bdrm., $95, worth $250; 7 pc. wal. din. set, $49, worth $125; Freze par. set, $95, worth $275; odd chairs, tables, lamps, etc. 4 rms. furn., $295, worth $800.
VICTOR FIREPROOF STORAGE,
4809 Lake-st. Open evenings and Sundays.

25 HIGH GRADE GENUINE MOHAIR PARlor suites for quick sale clearance; retail price $395; our factory direct price, $140.
A complete 4 room outfit used only for exposition purposes, $800 value, only $350. Call our factory. PARIS UPHOLSTERY COMPANY, 3318 W. Madison. Open evenings.

Suburban.

7 RMS. FURNITURE—ALL HIGH GRADE; a real bargain; act quick. Lease optional. 247 High-st., Blue Island. Ph. 948 J.

MUSICAL INSTRUMENTS.

Pianos and Players.

BIG PIANO BARGAINS AT KIMBALL'S.

We still have on hand a few exceptional bargains in slightly used uprights, players and grands taken in exchange on new Kimball's sold prior to May 1st, during the moving period. If you are considering buying a slightly used instrument at this time be sure and see our wonderful reliable bargains for sale here.
EASY TERMS.
W. W. KIMBALL CO.,
306 S. WABASH-AV.

REPRODUCING GRAND, $575.

$1,375 Reproducing Grand Piano, mah. case, perfect in operation and beautiful tone; for quick sale, $575, including music cabinet and library of latest rolls. Your old piano taken in trade. Terms. Mr. H. H. Cook, Grand Dept., 5th Floor, STORY & CLARK, 173 N. Michigan-av.

GRAND PIANO, BALANCE ON ACCOUNT.

BABY GRAND PIANO—Mah. case; practically new; fully guaranteed; one year old and will sell for balance on account; sells new $950, balance due $535; terms. Mr. H. H. Cook, Grand Dept., 5th floor, STORY & CLARK, 173 N. Michigan-av.

BABY GRAND PIANO, $285.

A bargain; used short time only; brown mah.; good tone; well known make. Your old piano taken in trade; terms. $10 per mo. Mr. H. H. Cook, Grand Dept., 5th floor, STORY & CLARK, 173 N. Michigan-av.

LYON & HEALY'S SPRING HOUSECLEANing of used pianos. Divided into 4 groups —$85—$145—$190—$245. Terms as low as $10 down, $5 monthly. You take no risk. We sell only pianos worthy of your confidence. Come now for the best selections. LYON & HEALY BASEMENT PIANO STORE, Wabash at Jackson.

SEVERAL GOOD SLIGHTLY USED PLAYER pianos; Kimball, Starck, Conover and others, at $175, with 50 rolls of music, and bench.
WURLITZER CO.,
329 S. Wabash.

BRAMBACH PLAYER GRAND, USED ONLY a short time; bench and rolls at $495; also Knabe grand at $285. Terms can be arranged.
WURLITZER CO.,
329 S. Wabash.

PLAYER PIANO, MAHOGANY CASE, CABinet, bench, and 25 rolls, sold new for $750, balance remaining unpaid, will sell for $115; terms of $2 per week to reliable party. Werner Piano Co., 1254 Milwaukee-av.

STEINWAY GRAND MODEL A, BEEN used, but in fine condition; marvelous tone quality; perfect action; an ideal piano for home or studio; only $650; easy terms. WYMAN'S, 600 Republic Bldg., 209 S. State.

NATIONALLY KNOWN LINE OF GRAND pianos offered at 35% discount by wholesale representative to be shipped direct from factory. Address E. REYNOLDS, 2855 N. Halsted-st. Corresp. from dealers also invited.

STEINWAY GRAND—MEDIUM SIZE, REduced to $465; Kimball Grand, reduced to $445; 3 standard make grands, $495 to $675. Exchange Dept., 3d floor. Baldwin, 323 S. Wabash. Wab. 4880.

THREE BIG BARGAINS—SMALL GRANDS, $335, $375, $435; pay same as rent first year. Exchange Dept., 3d floor. Baldwin, 323 S. Wabash-av. Wab 4880.

MASON & HAMLIN PIANO, $115; WONderful piano for music teacher; good condition; terms, $1 a week. P. A. STARCK PIANO CO., 228-230 S. Wabash-av.

SEEBERG ELECTRIC COIN PIANOS, 6 TO select from; all in good playing condition. Priced to close out at $200. Terms. M. SCHULTZ CO., 711 Milwaukee-av.

PIANOS RENTED. $2.50 MONTHLY. 218 S. Wabash-av., Room 619 McClurg Bldg. RALPH C. BRANCH. Phone Harrison 6761.

NEW APT. GRAND PIANO, BR. MAHY. satin fin.; beaut. tone; $450; easy terms. Adam Schaaf, 319 S. Wab.-av. Har. 8731.

SEE SCHULTZ PIANO CO. FOR PIANO BARGAINS. 2255 W. Madison-st., at Oakley-blvd.

BRAMBACH BABY GRAND PIANO, LIKE new. A bargain. $375 for quick sale. Address Mail, C. B. S., Congress Hotel.

KIMBALL UPRIGHT PIANO WITH BENCH, A1 cond., $50; terms. Hem. 3433.

BALDWIN MANUALO PLAYER PIANO, prac. new, $195. Gulbransen, 2322 Madison.

GOOD PIANO FOR SALE; PRICE $10. Apply 6971 Greenview-av., 1st fl.

STEGER PIANO—UPRIGHT, VERY CHEAP, good condition. Sheldrake 5430.

Talking Machines.

PHONOGRAPH SALE.

VICTOR, CHENEY, BRUNSWICK AND MANY OTHERS REDUCED TO ONLY $25 to close out. Several have records included. CABLE PIANO CO., WABASH AND JACKSON.

VICTOR VICTROLA.

Beautiful cabinet, slightly used, demonstrator. Formerly $450. Reduced to $275.
CABLE PIANO CO.
WABASH AND JACKSON.

RADIOS AND SUPPLIES.

RADIOLA BARGAINS.

These instruments are all slightly used but in splendid condition and guaranteed.

RADIOLA III A	$9
RADIOLA 20	$60
RADIOLA 25	$135
RADIOLA 25	$110
RADIOLA 20	$190
RADIOLA 28	$225
RADIOLA 28	$210

CABLE PIANO CO.,
WABASH AND JACKSON.

RADIO BARGAINS.

ZENITH	$25
ERLA	$35
GAROD	$40
SPECIAL SUPER-HET	$50
CRYSTAL SETS	$1

These are all reconditioned, trade-in instruments and extra good values.
CABLE PIANO CO.,
Wabash and Jackson.

3 BRAND NEW 1927 MODEL 5 TUBE REceivers, totally shielded, reg. $210 value, will sell for $89.50, complete, to clear acc'ts. Address G A 404, Tribune.

REMLER INFRADYNE, 10 TUBE; CUTS LOcals; $70. Address B 349, Tribune.

$39 SUPER 8 TUBE, $9; B ELIMINATOR, 135 volt. Address A 345, Tribune.

DANCING SCHOOLS.

CAPITOL DANCING ACAD'Y

1 private lesson, $1; 24 lessons, $5; 12 lessons, $3; lady-gent's instructors; orchestra. Capitol Bldg., 4th floor, State and Randolph.

CHICAGO ACAD'Y DANCING

1 private lesson, $1. 26 lessons, $5; 12 lessons, $3; lady-gent. instructors; orchestra. 400 S. STATE-ST., 6TH FL., CHILDS BLDG.

ALL DANCES, BABY TO ADULT; CLASS, priv. Tomlinson, 24 E. Van Buren. Room 7. Wabash 2443.

10 LESSONS, $10; WALTZ, FOX TROT, TAP, ballet, clog. Thomas, 59 E. Van Buren. Wabash 2394.

BUSINESS CHANCES.

APARTMENT HOTEL—INCOME $65,000 YR. 64 2 rm. apts., priv. baths, 24 singles, priv. baths; all beaut. furnished; lobby and elevator; oil ht.; on North Side, close to trans.; all rented; clears $20,000 yr.; will accept small trade and cash; no brokers. MRS. KAHLER, Bittersweet 4040.

AUTO ACCESSORY

Sales representatives as individuals or local wholesales can obtain Exclusive Sales Rights one or more counties Ill., Ind., and Wis., for proven portable rim remover; must carry small stock and be hustlers. Apply by mail only. T. W. Betak, 108 E. Ohio-st., Chicago.

AUTO LAUNDRY AND GREASING STAtion—Latest equipment. For sale or exchange. 1421 Washington-blvd.

AUTO REPAIR SHOP—15-CAR; LONG LSE., gd. bus., close to loop. Mohawk 2003.

BAKERY—$600 WK. INC.; LG. PROFITS. Inq. 1232 Belmont-av. Lake View 2397.

BARBER SHOP AND BILLIARDS—ESTAB. 2 years; other business; cheap for cash. 7203 South Ashland.

BARBER SHOPS AND BEAUTY SHOPS—For Sale—Also fixtures; new and used. PAIDAR CO., 1120 N. Wells-st. Div. 0200.

BARBER SHOP—3 CHAIR; MARBLE CASE. Gd. bus. Rent $38. Reas. for selling, have 2 shops, must sell 1. 5834 Wentworth-av.

BARBER SHOP—LOOP OFFICE BLDG.; 3 chairs; $1,200.
GOLAN REALTY CO., 110 S. Dearborn.

BARBER SHOP—4 CHAIRS; BEST TRANS. cor.; face White City. 6305 South Park-av.

BARBER SHOP—ONE CHAIR; NO RENT; loop. Address A 72, Tribune.

BATTERY-IGNITION STA.—BEST LOC. SO. side; doing $40,000 yearly; gd. opportun. for right party; will cons. R. E.
I. J. SCHILLER & CO.,
Rav. 3069. 4708 N. Western-av.

BEAUTY SHOPPE—DIVERSEY LOCATION; beaut. furnished; fully equip.; 4 booths; perm. wave machine; 3 living rooms; owner sacrifices on account of sickness only for $600. Tel. Brunswick 4199.

BEAUTY SHOP—COMPLETELY EQUIPPED, up to date, catering to best trade only; est. over 3 yrs.; best loc. in loop; $7,200 cash; no agts. Address C 280, Tribune.

BEAUTY SHOP—4 BOOTHS WITH FURN.; living rm.; all can be had for $400. Established 4 years. 526 Belden-av.

BEAUTY SHOP—FULLY EQUIPPED; PERM. mach.; Austin; bargain. Kedzie 5610.

BEAUTY SHOP — WELL ESTAB., 5 YRS. old; other bus. Stewart 1878 after 8 p. m.

CANDY, CIGARS, CIGARETTES, ICE cream, magazines, toys; long est.; 2 living rms.; stm. ht.; bus. guar. 2117 Irving Park.

CANDY, ICE CREAM, POP CORN—EST. 11 yrs. Call after 1 p. m. 6221 Broadway.

CANDY, CIGARS, CIGARETS, SODA FOUNtain; pop corn; next to theater. 3838 W. Madison.

CHILE PARLOR—BARGAIN, $1,600; HALF cash; busi. $60 day; rent $65. Mon. 3347.

CIGARS-CANDY-DELICATESSEN — LONG est.; surrounded by lrg. apt. bldgs.; big money maker; rent $50 with 3 rm. flat, bath; stm. ht.; $600 cash, bal. $400, easy terms. 6037 Blackstone. Dorchester 0916.

CIGAR STAND — LOOP HOTEL, $2,500. Choice 33 other good locations.
RIDER SALES CO., 5 N. La Salle.

CIGARS, CANDY, SPTG. GOODS, MAGS.—$3,500; $20,000 bus.; live N. S. loc.; tms.
RIDER SALES CO., 5 N. La Salle.

CLEANING PLANT—RUGS, DRAPERIES, portiers; N. W.; completely equipped; established 17 years; annual business $20,000; price $62,500, including property.
CHICAGO BUSINESS EXCHANGE,
327 S. La Salle-st. Harr. 2990.

CLEANING—TAILORING STORE; 14 YRS. est.; illness sacr. 143 W. North-av.

CONFECTIONERY AND LIGHT LUNCH—Good business. Will sacrifice for quick sale. Leaving city. Sheldrake 2181.

CONFECTIONERY, LIGHT LUNCH, STEADY bus. Gd.-inc. Must sell; reas. 840 E. 47th.

CUSTOM SHIRT BUSINESS—EST. OVER 20 yrs.; high class trade; will sacrifice for quick sale. Address G N 79, Tribune.

DELICATESSEN FOOD SHOP—Bak. gds., etc., in liveliest bus. blk. and midst of busiest rmg. hse., kitnt. and flat dist., N. S.; eleg. fixt., fresh stock, reas. rt.; stm. ht.; with liv. rms.; must sell acct. other bus.; $1,800 buys all. Part time if needed. See for yourself in store. 2563 N. Clark-st., next to cor. Wrightwood.

DEL.—IN CHICAGO'S FINEST AMER. SUBurb. wkly. recpts., $1,200. Good lease, finest equip. and stock. All elec. refrigeration—for high grade Amer. This is the oppor. of a lifetime. 2 weeks' free trial. Terms and guar. given. Lake View 6666.

DELIC., GROC., CANDY, CIGARS, ICE Cream—Across from White City; well stocked, up to date fixt., liv. rms.; rent only $50; sell cheap. 6607 South-pkwy.

DEL.-GROCERY—NR. NORTH SIDE, LARGE clean store; No. 1 stock; doing good cash business. German dist. Leaving city. Price $1,950 cash. Address F C 133, Tribune.

DELICATESSEN—FIRST CLASS; LARGE, clean stock; fine fixtures; low rent; loc. betw. 2 schools; estab. 10 yrs.; 2 liv. rms. in rear. Address K E 403, Tribune.

DELICATESSEN AND GROCY.—ICE CREAM, candy, and cigars; old stab.; good trade; good barg. for cash; leaving city; liv. rms. in rear. Ph. Forest Park 951.

DELIC., GROC., ICE CREAM, CANDY, CIgars—Estab. 14 yrs.; 4 liv. rms.; rent $45. Cheap for cash. 2 yr. lse. 1454 E. 70th.

DELICAT. AND GROCERY—8 YEARS ESTABLISHED; good location. 1746 Lawrence.

DELICAT.—GOOD BARG.; MUST SELL THIS week; cheap. 6613 N. Clark-st.

DELICATESSEN AND GROCERY—SACRI. acct. sickness. 2733 Lawrence-av. Owner.

DELIC-GROC.—OLD ESTAB.; BEST PAYING No. side. Retiring. 4949 Sheridan.

DEL. AND GROCERY—GOOD LOC.; LIV. rooms; low rent. 1500 Otto-st.

DELICATESSEN AND GROCERY—OWNER retiring. 1939 W. Madison-st.

DELIC.-GROC.—ESTAB. 7 YRS.; LIV. RMS.; gd. inc.; sac. $1,500. 836 W. 59th-st.

DELICATESSEN — 3 LIVING RMS. WITH bath; furnished. 915 E. 55th-st.

DELICATESSEN AND GROCERY — VERY reas; must sell out. 2612 Calumet.

DELICATESSEN, GROCERY, CANDY — 4 liv. rms.; no dealers. 6556 Aberdeen-st.

DRESS SHOP—LADIES READY TO WEAR; best loc. on S. side near 2 theaters; well estab. 7554 Cottage Grove.

DRUG STORE.

$1,000 and good references are sufficient to purchase a modernly equipped drug store; corner Montrose and Hamilton. Phone Belmont 1616. Knight Soda Fountain Co.

DRY GOODS AND VARIETY STORE—IN lige neighborhood; 4 doors from double transfer corner. Room for living quarters in rear. Will sacrifice if sold at once. 2415 N. Cicero-av., near Fullerton.

DRY GDS.—AND CIRCULAT. LIBRARY; estab. 2 yrs.; fine loc.; selling acct. sickness. Sacri. for cash. Beverly 4861.

DRY GOODS STORE, VERY GOOD LOCAtion; good stock; reason for selling; no agents. Address J G 529, Tribune.

EXPRESS BUS—WELL EST., NORTH SIDE hotel dist. Address J J 354, Tribune.

FACTORIES AND PLANTS—WOOD, FOUNdry and machine.
INDUSTRIAL LOCATING COMPANY,
1206 Union Trust Bldg.

FISH AND SEA FOOD MARKET—WONDERful opportunity; best location on Madison-st.; apply 3649 W. 16th.

GARAGE—SALESROOM.

Accessory store; 70 car garage; large show room; equipment new; long lease; sickness; low price for quick sale. 5133 Irving Park.

GARAGE—200 CAR; $18 STRGE.; 19 YR. lse.; low price; terms. Garages for sale and for rent; in best locations.
P. J. MANUSOS, 160 N. La Salle.

GARAGE—90 CAR; N. BROADWAY; $1,600 cash; garage, 65 car; N.; 85 car, N. west, for rent 120 car in Evanston. Lemon, 35 S. Dearborn.

GARAGE—NORTH; CLEARS $18,000 YR.; long lease. J. H. SALOMAN, Rm. 555, 33 S. Clark-st.

GARAGE—80 CARS; FILLED TO CAPACity; $18 zone; low rent; long lease; small cash to handle. Anderson. Sup. 5732.

GARAGE—116 CAR, NORTH, 100 CAR, South; $5,000; snap. Al Weiss, Main 1080.

GARAGES—40 TO 250 CARS; ALL PARTS of city. E. Z. terms. 105 N. Clark. R. 726.

GAS STATION AND 20 CAR GARAGE, stock and accessories; 5 yr. lease. S. & T. Auto Service, 147 Springfield, Midlothian. Ph. Blue Island 1597-Y-2.

GAS STATION — ELSTON, NEAR LAWrence; low rent; $1,500. Address J T 208, Tribune.

GAS STATION, AUTO LAUNDRY — OLD est.; exc. location, South Side; long lease; very low rent. Address B 293, Tribune.

GAS STATION—GOOD LOC.; LOW RENT. 3623 W. Grand-av.

GASOLINE STATION, REST ROOMS, STORE DWELLING AND GARAGE—Wonderful location on four corners, second in New York state as to automobile and bus traffic.
STREETER & VAN SANFORD,
Insurance and Real Estate,
110 Oneida-st., Fulton, N. Y.

GAS AND REFRESHMENT STAND — ON paved road n. w. of city; requires $500 cash; brokers, don't answer. Address T A 582, Tribune.

GAS STATION—CORNER WITH PERMIT; 34x125, on Belmont-av., West of Kedzie; $3,000 cash required. Address J E 506, Tribune.

GAS STATION—TEXECO SHELL GAS; sell or lease; good loc. 1761 N. Cicero.

GIFT SHOP

In fast growing community near Chicago; unusual opportunity; best transportation; located in business section; estab. 2 years; must sell at once. Address B U 17, Tribune.

GROC. STORE—FOR SALE; SPACE FOR meat mkt.; cor. blk.; 2 flats above; stm. ht.; oil br.; 1 2 story brk. auto rep. shop, 1 2 car frm. garage; inc. $3,480; price, $25,000; cash, $8,500. Sell both or separate. Owner. Bittersweet 1274.

GROCERY STORE—IN N. AUSTIN NEIGHborhood, well est.; sales $700 wk.; wond. barg.; best cash offer. Address K M 52, Tribune.

GROCERY AND MARKET—WELL EST., DOing $5,000 mo. bus.; gd. lease; barg.; sell., account health; will take gd. paper as part payment. 10742 S. Mich. Pullman 6762.

GROCERY AND DELICATESSEN — SOME furniture; 4 liv. rms.; rent $45; sacrifice; $650 cash. 1254 Wrightwood-av. Well. 2561.

GROCERY—NEAR LOOP; BARGAIN. 609 S. State.

HABERDASHERY — MUST SELL BY MAY 15; good location; cheap rent; established 2 yrs.; $3,100 cash. Address J G 260, Tribune.

HARDWARE STORE—SO. MICH., STOCK and fix. inv. $15,000; will accept Chicago income property or mortgage paper for $7,500 equity. Address B U 18, Tribune.

HAULING AND EXPRESSING, NEAR LOOP location, 3 trucks and daily established business; 40 houses; must sell account of sickness; no dealers. Call Graceland 4656 for information.

HOME BEAUTY SHOP—5151 S. HALSTED. Liv. rm. rear. Boulevard 0015.

BUSINESS CHANCES.

HOTEL—IN THE FASTEST GROWING CITY in U. S. Will make big money both from business and increase in value of property. $10,000 cash will handle. Thos. McGrail, 752 Baker, Flint, Mich.

HOTEL APT.—115 RMS., N. S.; CLEARING $14,000 yearly; beau. furn.; only $9,000 req. DE DRICK CO., 20 E. Jackson.

JEWELRY STORE—8 MI. WEST OF LOOP. Live bus. Est. 23 yrs. Owner retiring. Inventory about $20,000, or will reduce stock. Address A 110, Tribune.

LADIES DRESS SHOP—AT SACRIFICE; owing to death of owner. Clean stock, cheap rent; $1,500 cash. Mrs. N. Berk, 169 Milwaukee-st., Elgin, Ill.

LADIES' READY-TO-WEAR SHOP, IN LP. 3 years. Reas. Address A 556, Tribune.

LUNCH ROOM—NR. 63D-HALSTED; ONE look will convince; good reason for selling; reas. for quick sale. Went. 0071.

MNFG. BUS.—$35,000 CASH BUYS ¾ INT. in good hustling going manufacturing Chicago, Ill., corporation, showing handsome annual profits; must be sold at once, as have other interests. Store, 2444-46 W. Van Buren-st.

MFG. BUSINESS — COMPLETE; UNIQUE electric specialty; excellent market and profits; forced sale; $12,000 cash; no brokers. Address B 285, Tribune.

MEAT MARKET—GOOD LOC.; ICE MACH., 3 counters, 3 scales, new grinder, sausage making mach.; long lease; will sell for only $3,200; $1,200 cash. 4120 Armitage-av.

MEAT MARKET—ONE OF THE FINEST equip. lge. markets in city; sacr. good bus., $3,000 cash, bal. 15 months. Address B 413, Tribune.

MEAT MARKET—GOOD LOC.; FIRST CL.; next to A. and P. 3209 N. Central-av.

MEAT MARKET, GROCERY, DELICATESsen—Pr. $1,500. 323 W. 55th-st.

MEAT MARKET AND GROCERY—GOOD LOcation. 5718 Grand-av.

MKT. AND GROC.—IN WIS. LAKE REGION and farm center, on main Chicago hwy.; well estab. and priced right to sell; av. $600 wkly.; spl. oppt. Address A V 46, Tribune.

MOVING AND EXPRESS BUSINESS — 7 trucks, stake and van bodies; sell all or part. 2440 Harrison. West 5639.

PHOTOGRAPHER'S STUDIO—1ST CLASS loc., at 1015 S. Halsted, nr. De Koven-st.

POOLROOM—COMPLETE, 4 TABLES, GOING out of business, building sold. 2936 W. Chicago-av., Brunswick 2548.

POPCORN MACHINE—CRETOR'S, A1 CON., including location for same. Very reas. 228 E. 26th-st.

REAL ESTATE BUSINESS—S. SIDE; LIVing rms.; transfer corner; collections, etc., pay exp.; low price to reliable party. Englewood 4994.

Restaurant, Soda Fountain,

luncheonette; busy part of Evanston; 8 year lease; mechanical refrigeration on soda fountain; reasonable for cash; terms. Ph. University 10017.

RESTAURANT—FINE LOCATION; OFFICE and industrial district; profitable bus.; rent, $125; 5 yr. lease; 6 day week; this is a bargain that will bear investigation. 222 Lomax-pl., loop.

RESTAURANT — WONDERFUL OPPORTUnity for right party; high class equipment; good income; low rent; loop district; 2d flr. with 7 rm. flat on 3d. Owner leaving town; other business. 610 S. State-st. Wab. 1828.

RESTAURANT—BEST NORTH SIDE LOCAtion; real bargain; $100 daily receipts; $1,000 cash and some trade; $5,000 equity; leaving city. 1216 N. Clark.

RESTAURANT—GOOD N. S. LOC.; DOING good bus.; closed nights and Sunday; long lease; cheap rent; will sell business for cash. No agents. 3125 N. Halsted.

RESTAURANT, MUST SELL ON ACCOUNT of sickness. Real money maker. Price $1,000, $500 cash, balance, easy payments. 503 W. 59th-st. Normal 7071.

RESTAURANT—N. S.; $125 A DAY; $6,500. Restaurant—$100 a day, 6 days; $3,200. BARRON & CO., 127 N. DEARBORN.

RESTAURANT—FOR SALE OR PARTNER; reasonable; on account of sickness; located near Sears-Roebuck. Kedzie 8677.

RESTAURANT—LOCATED IN FACTORY dist.; good bus.; low rent; owner leav. on acct. other business. 11955 S. Halsted.

RESTAURANT — MUST SACRIFICE FOR quick sale on account other business. 6643 Cottage Grove.

RESTAURANT—ESTAB. 8 YRS., NEXT TO theater, 38 seats, 7 days; bargain, cash or terms; good lease. 311 S. Clark-st.

RESTAURANT FOR SALE—GOOD LEASE. Address A 437, Tribune.

RESTAURANT—WELL ESTABLISHED. FOR information Phone Briargate 5732.

RESTAURANT — GOOD LOC. AND BUSIness; reasonable. 2002 W. Lake-st.

RESTAURANT — 1ST CLASS, BARGAIN price. 3510 W. 63d-st. Prospect 7411.

RMG. HSE., 42 RM., 4 CAR GAR., WOODlawn dist. 9 yr. lease; good inc. Have furniture for 30 rms. in storage, will sell for $9,500, incl furniture in storage; $3,500 cash. HUMPHREY & BARNES, 30 N. DEARBORN.

RMG. HSE.—MUST LVE. CITY ACCT. OF sickness; 8 lg. rms. off hall; gd. inc.; mod.; 2 baths; 1 blk. Clarendon bch.; bus at door; L, surf. WILLET, 904 Wilson-av.

RMG. HOUSE—NORTH; CLEARS $400 A mo.; 36 rms., kitchnts. and slpg. rms.; rent $450; reasonable price for quick deal; cash $2,500. Call Mrs. Kahler, Bittersweet 4040.

ROOMING HOUSE—12 RMS., 4 CAR GAR.; big yard; 6 yr. lease; rent $335; all trans. Real money maker. $5,000 cash required. Reas. price. 6230 Kenwood-av.

RMG. HSE.—83 RMS.; NR. LAWRENCE L. Well furn. hse.; 7 yrs.; rt. $1,000; pr. $16,000; 1-3 cash. BESHEARS & HENDERSON, 127 N. Dearborn. Cent. 2854.

RMG. HSE.—35 RMS., NOR. SIDE; 6¼ YR. lease; 100% full; inc. $1,200 per mo. $3,000 cash, bal. $200 mo. Call Grace 4654, a. m.

ROOMING HOUSE—46 RMS., R. W., WOODlawn; reas. rt.; cl. $500 mo.; $3,000 req. La Salle Sales Realty, 30 N. La Salle.

RMG. HSE.—7 LGT. RMS.; OFF HALL; new. dec.; inc. more than clears expenses. Best offer; leaving city. Div. 3552, Danaker.

ROOMING HOUSE FOR SALE—10 ROOMS; all filled; good furniture; el. lights, good heat. Price $675. 1752 Maypole.

ROOMING HOUSE FOR SALE—1428 NORTH Clark-st., 17 rooms, all filled; rent $140. Close to Lincoln Park. Bargain.

RMG. HSE.—28 RMS., N. LA SALLE, ALL light, with run. water; low rent; barg. CROWE BROS. & CO., 754 N. Dearborn-st.

RMG. HSE.—59 RMS., 7 CAR GAR., S. S.; long lease., Pr. reas., with $2,500 cash. HOFFENBERG & O'PIZZI, 139 N. Clark-st.

ROOMING HOUSE—22 ROOMS, 2 YR. LSE. Rt. $215. Price $2,500, ½ cash. Nr. Lincoln Pk. 209 Wisconsin-st.

RM. HSE.—12 RMS.; H. WT. HT.; 2 BTHS. Splendid home; gd. inc.; gd. lse. 2714 Hampden-ct. Div. 5870.

RMG. HSE.—26 R. RENT $225; INC. $570; $3,500. 4867 Winthrop. Edge. 5661.

RMG. HSE.—13 RMS.; ALL TRANS.; SACrifice. 4247 Drexel, Oak. 3646.

ROOMING HOUSE—14 RMS., ALL RENTED; stm. ht.; reas. 671 N. State. Del. 5238.

ROOMING HOUSE—40 RS.; COR. N. LA Salle and North-av.; $3,000 dn. Div. 0404.

RMG.—FLAT, 7 RMS., 3 RENTED; PAYS rent. Sacr., $300 cash. Ph. Mohawk 2321.

RMG. FLAT — 10 RMS., ALL RENTED; leav. city; barg., $550. 932 Rush. Dean, 3d.

RUG FACTORY AND CLEAN. BUS.—S. S., $2,500; also trade. Wells, 22 W. Monroe.

SCHOOL STORE, GROCERY—RENT, $25; 3 rms. in rear; reas. 6129 S. Hermitage-av.

SHOE SHINE AND HAT CLEANING — W. Side, on transfer cor., close to L station; only one in neighborhood; selling on trial. Owner leaving for Europe; price reas. 521 S. Cicero-av.

SHOE REPAIR—CLEAN, PRESS; GOOD LOC. No. side; cash, $1,500; easy terms; quick sale. University 1780, after 1 p. m.

SHOE STORE AND REPAIR; GOOD LOC.; leav. state. 216 Harrison-st., Oak Park.

STORAGE WAREHOUSE.

Brand new, modern fireproof bldg., 3 story brick, 50x175 ft., 80% filled; best location in Chicago; West Side. Address S M 173, Tribune.

SANDWICH SHOP WITH 3 POOL TABLES, cigarets, candy, soft drinks, ice cream; across Western Electric; reasonable price. 4642 W. 22d-st.

TAILORING BUSINESS—ONE OF CHICAGO'S leading stores, located downtown; very little cash required; long lease; small rental. good thing for experienced tailoring man; also a store out of town. Address J C 316, Tribune.

TAILOR SHOP, CLEANING AND PRESSING —Good location; splendid bus.; selling on account of sickness. 10459 Ewing-av.

TAILORING, CLEANING, DYEING — LAdies; reasonable. 1445 Devon.

VARIETY STORE—FOR SALE—IN GOOD location; steam heat; 4 yr. lease. Call Belmont 3652.

VARIETY STORE — LARGE STOCK, NICE fixtures and cases; good loc.; will sell for $750. 4222½ Broadway.

VARIETY STORE—HARDWARE, PAINTS; reas. rent; fine location; doing good bus.; large new stock. 2125 Roscoe-st.

WHOLESALE FRUIT AND VEGETABLE Company—Location and equipment; will sell either separately. Location Aurora. Address J E 69, Tribune.

FOR SALE OR EXCHANGE—$20,000 BUSIness consisting of hardware, furniture both new and used [storage which has an income of about $300 per month which will pay the rent]; five large moving vans; and have a large auction every Saturday which runs from $300 to $1,000. Will exchange for a farm clear of encumbrance, Chicago property or other property not heavily encumbered. This stock of goods is located in Muncie, Ind. N. H. Milhollin, owner, 1110 W. Washington-st.

COLLEGE MAN.

We want a high type college man from 26-35, to handle our Chicago branch office; we are national advertisers and build labor saving machines used in many lines of business, selling from $95-$250; $1,225 temporarily necessary for machines, etc.; permanent, profitable connection with a high class organization for the right man; outline your education and experience. Address G S 129, Tribune.

U. S. PATENT RIGHTS And Formula of Imported

MEDICATED SKIN and COMPLEXION SOAP for sale; price $15,000; will exchange for real estate; have signed indorsements of many European physicians. Rare opportunity to secure product of unusual merit. Quantity of stock on hand. Address A V 2, Tribune.

REAL OPPORTUNITY.

Established business selling patented article; small cost. Sales, 1926, $16,000; net profit, $7,000. Will assign patent, registered trade mark and completely equipped office for $8,500; must have $5,000 cash to handle. Principals only. Address J J 353, Tribune.

HTD. APT., 42 ONE-RM KIT. RT. $1,250; 15 y. l., in Uptown dist. $10,000 dn. 50 r., rt. $575; 10 y. l., vac. for lease. CLINE & DIX, 1127 Argyle. Edgewater 1334.

WOMAN WANTED WITH $400 TO INVEST. Will bear investigation; should pay for itself in 60 days. Address B 487, Tribune.

BUSINESS CHANCES.

A REAL AND HIGH CLASS "ONE MAN BUSINESS" with a Probable Income of $75 Per Week or More.

If you are tired of working for the other fellow—and are willing to do a reasonable amount of profitable and interesting work for yourself—

There is a probable income of seventy-five dollars a week or more when you become a member of the prosperous Checker taxi family.

The most successful and largest mutual or co-operative cab company in the world invites inquiries from men of good character who control or can get a small amount of cash.

We will show you how to average seventy-five dollars weekly—or more—FROM THE DAY YOU START OUT.

You are your own boss—you own a share in this successful and prosperous business—and the elaborate Checker truck line telephone system supplies you with calls.

We attend to all bonding, supplies you need, taking all the detail of operation off your shoulders except the actual driving and taking in of the money.

More than one thousand new, satisfied drivers have joined us during the last year. They will tell you this is a real "one man business," with a real income. Write us for details or come in and talk it over with Mr. Mitchell at 1401 West Jackson-blvd.

MONROE 3700.

RUDOLPH WURLITZER WANTS DEALERS.

Wurlitzer, the world's largest music house, will open additional stores in the best community centers in Chicago and suburbs, selling a complete line of pianos, phonographs, radios, and small goods; for each store we want a man who has $2,000 to invest, the ability and energy to manage; he can control his own store and Wurlitzer will finance it for him. See Mr. Jackson, 329 S. Wabash.

BUSINESS SERVICE.

WE SELL BUSINESSES.

Mfg. plants, garages, mail order, laundries, etc. For quick results use our service. BEEBE-DANIELS CORPORATION, 162 N. State-st. State [illegible]

WANTED—A HIGH GRADE SELLING organization for taking over the sale of patented noncompetative electric article that has proven its worth, by a reliable mfg. Address C 296, Tribune.

EXPER. WRITER WILL PREPARE booklets, broadsides, dealer helps, advs., etc., for small fee. Address B K 514, Tribune.

WE SELL FOR CASH ANY BUSINESS. Have large list of buyers waiting. [illegible] REALTY CO., 127 N. Dearborn. Cent. [illegible]

BUSINESS CHANCES WANTED.

PRIVATE PARTY PAY CASH FOR SMALL one man meat shop or grocery and market; give loc., rent, and lowest price. Address B 337, Tribune.

HOTEL WTD. IN EXCHANGE FOR GOOD 140 stall N. W. Side garage and [illegible] Reas. rt., 10 y. l., net $1,500 mo. [illegible] man & Steinbock, 160 N. La Salle-st.

ALL OR CONTROLLING INTEREST IN LOcally owned gas plant medium sized [illegible] Address B 345, Tribune.

WANTED—HARDWARE STOCK, COUNTRY town. Hamilton, 1021 Leland-av. [illegible]

BARTER AND EXCHANGE.

SEVERAL SMALL PIECES OF VACANT in Chicago district, sizes range from 120 ft. lots up to 5 acre tracts, at prices less than actual values today. I will accept in payment any of the following articles, which I have immediate use for: A tract of land anywhere in United States or a good summer resort location, a good used auto, or any income producing securities. Can furnish best references and guarantee title by Chicago Title and Trust Co. Address C I 504, Tribune.

WANT AUTO, GAS ENGINE, FURNITURE or anything useful on a farm in exchange for equity in choice suburban residence lot with improvements in. Address G N [illegible], Tribune.

NEW SUMMER COTTAGE ON LAKE MAXINKUCKEE at Rochester, Ind., to exch. for Chicago realty, or what have you? P. O. Box [illegible], Highland Park, Ill.

WILL EXCHANGE RESIDENTIAL OR BUSIness lots for 2d mortgage bond, closed car or anything of value; realty men need not apply. Address J G 235, Tribune.

HAVE EQUITY IN TWO LARGE SUBURBAN res. lots with improvements in. Would exchange for auto or what have you? Address G S 112, Tribune.

WILL TRADE LOT ON FARGO-AV. FOR used car and cash. Address K C 3[illegible], Tribune.

FOR SALE—PATENT SAW TOOTH SHARPENER; or will trade for two flat. Call A. [illegible] WILSON, 6058 Kimbark-av.

BUS. CORNER ON 59TH-ST.; WILL TRADE for late model sedan. Address G S 1[illegible], Tribune.

WILL EXC. MY $4,500 EQUITY IN OLD estab. groc. store in N. Austin for 2 flat or bungalow. Address K J 403, Tribune.

WANTED — FORD TON TRUCK IN EXchange for 25 ft. corner lot. All improv. in and paid. Address P A 145, Tribune.

WILL ACCEPT AUTO, CEMETERY LOT, OR what have you as part pay on my Howard-av. apt. lot. Address S O 362, Tribune.

WILL TRADE WEEKLY PUBLICATION for vacant property or bungalow. Address J T 206, Tribune.

MY $1,500 EQUITY IN N. SIDE LOT FOR stocks, bonds, car, or what? Address J [illegible] 570, Tribune.

INSTRUCTION.

Become an Expert ACCOUNTANT.

Executive accountants command big salaries; thousands of firms need them; only 8,000 Certified Public Accountants in U. S.; many are earning $3,000 to $10,000 a year. We train you thoroughly in spare time for C. P. A.; examinations and executive accounting positions; previous knowledge of bookkeeping unnecessary; largest staff of C. P. A.'s in America; low tuition fee; easy terms. Call, phone or mail this coupon for information and booklet, "Higher Accounting."

Our Placement Department is open to members after completion of six months' special training.
LA SALLE EXTENSION UNIVERSITY,
116 S. MICHIGAN. DEPT. T. A. 2.
RANDOLPH 5528.

NAME ....
ADDRESS ....

FREE LESSONS IN FRENCH, SPANISH, German, Italian, English; daily 9 a. m. to 9 p. m.; famous Berlitz conversational method. Dept. T-5, Berlitz School of Languages. Har. 0427. 56 E. Congress-st., Chicago.

REAL JAZZ IN 20 LESSONS—ALL INSTRUments. Christensen Schools, 20 E. Jackson, 953 Belmont, 718 W. 63d, 3945 W. Madison, 2200 S. Crawford, 2602 Milwaukee.

FRENCH, SPANISH, ENGLISH, LATIN—By college professor; private classes. [illegible] N. Central Park-av. Albany 3505.

PRIVATE LESSONS, SHORTHAND, BKPG., typing. 112 Capitol Bldg. Dearborn 3948.

PRIV. LESSONS SHORTHAND, TYPING, English; day, eve., $10 mo. Sunnyside 03[illegible]

VIOLIN-MANDOLIN LESSONS TAUGHT BY F. Niboletti, 1549 S. Michigan, Apt. 4.

HOUSEHOLD GOODS—WANTED.

ATLANTIC 2290.

PHILPOTT'S BUYERS MEAN MONEY TO you. See us first and get more. We are as near as your phone. T. W. PHILPOTT & SON.

HIGHEST CASH PRICES PAID FOR FURNIture, rugs, stoves, Victrolas. We call anywhere. Phone Kedzie 1300.

WE BUY, SELL, OR EXCHANGE NEW AND used furniture; also move and store. Petersen's Furn., 3413 W. North-av. Belm. 0446.

HIGHEST CASH FOR ANY HOUSEHOLD Goods. Ans. all calls. Victory 4921.

WE EXCHANGE — MAKE YOUR OLD pieces help buy new. Sup. 7347 or 9987.

SELL US YOUR FURNITURE AND RUGS; highest cash prices. Call Van Buren 3[illegible]

LEASEHOLDS.

FOR SALE—4 ROOMS, COMPLETELY FURnished, newly decorated; light, cozy South Side apt.; for only $175; rent $55. L. LOSS, Randolph 1690 for appointment.

LEASEHOLD AND NEW FURN. [illegible] flat, 8 closets, 2 baths, ext. lav., south shore blvd. loc.; all transp.; snap to party assuming lease. Dearborn 5851.

63 RMS., 2 AND 3 RM. SUITES, REAL kitchens; stm. and elec. rent only $550; [illegible] yr. lse.; out of town owner offers big bargain. Corcoran, 800 N. Clark-st. Sup. [illegible]

3 RM. APT., NEW. DEC., COZILY FURN., tw. beds, piano, radio; barg. for cash. $55. Irv. 4356. 4833 N. Kimball-av.

8 RM. FURN. APT., PRICE $525; INCOME pays expenses. 1943 Adams, 2d.

FUR. AND LEASE 6 ROOM FLAT; RENT $50; steam.; barg., $200. 1203 E. [illegible]

AUCTION SALES.

AUCTION!!!

THURS., MAY 12, 10:30 A. M. SHARP, EVERYTHING IN NEW AND USED HOUSEHOLD GOODS. DON'T MISS THIS GREAT AUCTION.
FLECKLES AUCTION HSE.,
3341-45 N. CLARK-ST. L. V. [illegible]
L. N. FLECKLES, PUBLIC AUCTIONEER.

WILLIAMS, BARKER & SEVERN CO., 423 S. Wabash-av. General Auctioneers. Furniture, Carpets, General Household Goods. Telephone Harrison 3777.

ALBERT J. MENDELSSOHN — ART AND household goods auctioneer. 605 S. Wabash-av. Telephone Harrison 3151.

PLUMBING, HEATING & FIXTURES.

GUAR. PLUMBING, HEATING SUPPLIES at wholesale to all. Send for catalogue. KAROL & SONS CO. Kedzie-Polk. Ked 0446.

CAMERAS AND OPTICAL GOODS.

CAMERAS, KODAKS — BOUGHT OR EXchanged. Send for free bargain book. CENTRAL CAMERA CO., 112 S. Wabash-av.

AUTOMOBILES—GASOLINE.

FIRST RATE CARS

For the Second Buyer

In order to own one of the new Studebaker models, customers sacrificed excellent automobiles slightly used, in many cases only broken in. The second buyer obtains a fine car with thousands of miles of unused transportation at a bargain price. Good looks, good performance, everything but high price in these models. Go over our vast selection today. Every buyer is protected by the Studebaker Used Car Pledge that guarantees honest representation and 5 days' driving trial.

CHRYSLER SEDAN. The very latest model Chrysler "50," driven only a few weeks. Opportunity to get absolutely brand new car at substantial saving. Has 4 wheel brakes and every essential extra. Will be sold immediately for $845.

HUDSON SEDAN. It's difficult to duplicate this fine 7 pass. car anywhere else for $300 more than our price. It's in A-1 mechanical shape and has many extras. Reduced to $445 for quick sale.

RICKENBACKER SEDAN. Repainted a pleasing color. The motor runs like a top. Just received a substantial reduction in price, so at $335 it is an unusual bargain.

OVERLAND COACH. Current model 6-cyl. The finish is bright and shiny and the upholstery shows no wear. Will satisfy the most discriminating purchaser as to excellent running condition and good looks. Equipped with automatic shutter front, Biflex bumpers, 5 good balloon tires, spotlight, etc. Cut from $750 to $645.

HUPMOBILE SEDAN. This car was not driven over 20 per hour for first 1,000 miles; after that was oiled and greased every 800 miles. The fine appearance and performance of the car substantiate this statement. Extras are shutter front, heater, bumpers, spare tire, step plates, etc. $685.

PACKARD BROUGHAM. A careful inspection will prove that this 4 pass. Packard is in the best of mechanical shape. The finish and upholstery are beautiful. Equipment includes bumpers, step plates, trunk, spare tire, etc. Formerly owned by prominent attorney who gave it careful use. Bargain at $845.

MAXWELL COACH. Because the inside is very clean and the outside has been refinished this Maxwell is a bargain de luxe for $395. Extras are spotlight, spare tire, bumpers, etc. One of our best values.

PAIGE BROUGHAM. A recent model that's a winner in beauty and performance. Today looks as though it's right off the showroom floor. 4 balloon tires are like new; equipped with driving light, trunk, heater, etc. Today $945.

NASH COACH. Just refinished an attractive color and now it looks as though it's direct from the factory. You'll find the finish, upholstery and general coach work look brand new and the motor is in splendid shape. Extras are heater, spotlight, etc. Unusual bargain for $745.

DODGE TOURING. Late model in dandy condition throughout; extras are bumpers, spare tire, step plates, etc. $475.

STUDEBAKER TOURING. Refinished an attractive blue black and the motor has been thoroughly overhauled. The leather upholstery is unused. This is a guaranteed car and the price today is $385.

LIBERAL TERMS.

STUDEBAKER SALES CO. OF CHICAGO
Mich.-av. at 21st-st.
Calumet 6480.

Locomobile

BROADWAY BRANCH
5246 BROADWAY.
Phone Longbeach 6424.

LOCOMOBILE.

MODEL 6-90 CUSTOMBUILT COUPE. This car has been used in our demonstrating service and is just nicely broken in. It is in new car condition throughout and is completely equipped, including spare tire. Carries our regular new car warranty and has been priced at a very substantial savings. Don't fail to investigate this unusual offering today.

JORDAN PLAYBOY

1925, GREAT LINE 8 with 5 brand new tires and full equipment. The original gray finish is like new, as is the mechanical condition. Upholstery and all other details are in A1 shape. Here is a real bargain in a late model Jordan Playboy, and we advise an early call if interested. Only $850.

LOCOMOBILE.

STRAIGHT 8-66 BROUGHAM DEMO. Beautifully finished in Ardsley green duco with wheels, window reveals, and striping in Mountain Ash scarlet. Mechanically this car is in A1 condition and the interior shows no signs of use. Carries our regular new car warranty. A car which will give you every appearance and advantage of new at an unusually low price. $1,450.

MANY OTHERS TO CHOOSE FROM.
ATTRACTIVE TERMS.

Locomobile Co. of Illinois
BROADWAY BRANCH.
5246 Broadway. L. B. 6424.
Open evenings and Sundays.

REPOSSESSED USED CARS

Late model cars in splendid shape, offered at remarkable bargain prices.

Studebaker special 6 sedan	$645
Reo sedan	$565
Studebaker special 6 touring	$195
Oakland coupe, 1925	$685
Maxwell sedan	$295
Chevrolet sedan	$145
1926 Studebaker standard 6 coupe	$845
[illegible] sedan	$385
Cleveland sedan	$645
Willys-Knight club sedan	$545
Studebaker special 6 sedan	$295

LIBERAL TERMS.
5539 N. CLARK-ST.

Emil Denemark

INC.

Cadillac 63 C. B. 7 pass. Sedan	$1,975
Cadillac 63 7 pass. Sedan	1,575
Cadillac 63 Coach	1,475
Nash 1927 5 pass. Sedan	2,275
Buick 1925 Master 6 Roadster	875
Buick 1924 Master 6 7 pass. Sedan	775
[illegible] Touring Car	65
[illegible] Sedan, 4 door	450
Ford 1925 Touring	225
Ford 1926 4 door Sedan	415
[illegible] '26 5 pass. Sedan	1,075
Oldsmobile Sedan, 4 cyl.	475
[illegible] 8 1926 5 pass. Sedan	1,475
[illegible] 8 1926 5 pass. Sedan	1,475
[illegible] 1925 Brougham	775
[illegible] 1925 7 pass. Sedan	775
[illegible] 1926 6 cyl. Roadster	1,075
Packard 6 '26 5 pass. Sedan	1,675
Packard Straight 8 7 pass. Sedan	1,875
Packard 6 1914 chassis	225
Pierce-Arrow 1914 6-48 chassis	225
Studebaker 1926 Big 6 5 pass. Sedan	1,075
Studebaker 1925 Big 6 5 Brougham	975
Studebaker Special 6 Brougham	575
Willys-Knight '25 Sedan	975

3860 OGDEN-AV.
CRAWFORD 4100.

[illegible] REPOSSESSED, GUARANTEED LATE model cars; all models; some almost new; from $100-$2,500; immense savings; terms or trade; always open. Garfield Auto Investment Co., 2810 W. Madison-st.

REPOSSESSED GUAR. LATE MODEL CARS. Unusual reductions known; terms. Mfrs. Finance Trust. 463 N. Racine, at Grand.

FORDS—CHEVROLETS: ALL STYLES, ALL models; cash, terms, or trade. Liberty Ford and Chevrolet Sales. 2739 W. Madison-st.

USED CAR BARGAINS— HYDE PARK PACKARD. 6436 Cottage Grove. Midway 6487.

AUTOMOBILES—GASOLINE.

Bird-Sykes

Paige Distributors,
2215-2225 S. Michigan-av.

CHEVROLET TOURING CAR. Dandy outfit in highly serviceable condition; looks fine. This is not "junk," so you better look at it; $125.

JEWETT 6-50 TOURING WITH CALIFORNIA TOP. If you are looking for a shiny hood, this car will not appeal to you, but if you want real good service day in and day out you'll get a real buy: all equipment on it; $175.

DODGE 1926 COUPE. Should appeal to the person contemplating the purchase of a new Dodge: leather trim, disc wheels, 2 bumpers, balloon tires, etc.: sparingly used and wonderfully handled; guaranteed mechanically; $650.

JEWETT 6-50 BROUGHAM 5 PASS. Ideal family car; economical to operate; easy riding and a joy to drive; finish looks like new and should stay that way; upholstery immaculate; trunk, excellent tires, extras; rebuilt; guaranteed; $496.

PAIGE 6-72 5 PASS. BROUGHAM. When you see it you'll say your friends will think it is brand new; not a scratch or blemish anywhere; exactly 100% in every way; tires are like new; guaranteed mechanically; try to match its beauty, performance and lasting value with the car you have been considering; $1,050.

JEWETT 6-55 4-DOOR SEDAN. Larger and luxurious Jewett; with it you will have the best looking car on your street; original duco finish 100%; tires like new and equipment is complete; trunk, heater, bumpers, etc.; rebuilt by us and guaranteed; $875.

PAIGE 6-72 5 PASS. SEDAN. This late Paige traded with less than half the mileage usually given cars of this type. It is in perfect condition throughout; has excellent balloon tires, 4 wheel brakes, spotlight, etc.; rebuilt in our shops and guaranteed; $1,175.

PAIGE DE LUXE 7 PASS. SEDAN 6-72 MODEL. Without a doubt the most luxury and comfort for the money; presents the appearance of new and should please the most fastidious purchaser; mechanically it will satisfy those who crave a "kick" in performance; fully equipped and guaranteed mechanically; $1,475.

LIBERAL TERMS.
OPEN SUNDAY AND EVENINGS.

Bird-Sykes

2215-2225 MICHIGAN-AV.
CALUMET 6060.
Charles C. Barlow, Mgr. Used Car Dept.

CADILLAC USED CAR ANNEX

S. Michigan-av. at 23d
PHONE MICHIGAN 2300.

NASH COUPE, 1927. One of the 4 door coupes used but a short time and in excellent condition both mechanically and in appearance. Interior, tires, etc., show practically no signs of use and it is fully equipped. If you are looking for a real buy in a current model Nash Coupe, don't fail to see this....$1,500

BUICK SPORT ROADSTER, 1924. Finished in beautiful maroon. Splendid condition mechanically. Upholstery shows very little signs of wear and the tires are unusually good. Car is fully equipped and has been specially priced at....$600

HUPMOBILE 8 SEDAN, 1926. With the original blue finish. This car is in very nice condition mechanically, and the interior and all other details are likewise in excellent shape. It has full equipment including new tires. Here is a real bargain in a late model sedan, and we advise your immediate inspection if interested. Only....$1,250

PACKARD SEDAN, 1926. This 6 cylinder sedan has just been received from our finishing shops, where it was painted in beautiful Packard blue. The tires, motor, etc., are in first class shape and it is fully equipped including disc wheels. An unusually attractive value for only....$1,700

HUDSON 7 PASS. SEDAN, 1926. Carefully used but a very few months and in wonderful condition. The finish is dark blue with upholstery to match. Tires are first class and it is fully equipped. Priced for quick clearance at....$900

MANY OTHERS EQUALLY ATTRACTIVE.
ATTRACTIVE TERMS.

CADILLAC

"KULLBERGER'S"

Watch for SATURDAY AND SUNDAY'S ANNOUNCEMENTS ON BIG USED CAR SALE. A BIG SURPRISE AWAITS YOU
1441 E. 75TH-ST.

AUBURN—8-88 SPORT ROADSTER, DRIVEN 2,200 miles, fully equipped; cost new $2,150; our price $975; give new car guarantee; terms or trade. Always open. 2810 W. Madison.

AUBURN—6-66, SPORT SEDAN; $950; DR. 2,300 miles; fully equipped; new car guarantee. Terms or trade. Always open. 2810 W. Madison.

BUICK—MASTER 6 SEDAN, 1926. THIS nearly new car, fully equipped, will be sold at a sacrifice. New car guarantee. $975. Terms. One of our many bargains.
EDDIE MEYER,
Now at his new mammoth salesroom at 2431-33 S. MICHIGAN-AV. OPEN EVES.

BUICK—MASTER 6, 4 DOOR BROUGHAM, 1926. Has all appear. of new. Fully equipped. New car guar. Terms. $1,025.
EDDIE MEYER,
Now at his new mammoth salesroom at 2431-33 S. MICHIGAN-AV. OPEN EVES.

BUICKS.

1925 Master Six Roadster	$875
1924 Master Six, 7-pass. Sedan	$775

EMIL DENEMARK, INC.
3860 Ogden-av. Crawford 4100.

BUICK SEDAN, 1927.
This Master Six is as good as a new car in every respect, and looks it. See this big bargain today at Buick Agency, 64 E. 55th-st. Oakland 7000; Mr. Thurlow.

BUICK SPORT TOURING.
Master 6; refinished in 1927 colors; full equipment, including 2 road lights, bumpers, etc. A steal at $550. Northwest Buick Co., 4422 N. Western-av.

BUICK COUPE, $385.
4 wheel brakes, 4 passenger; mohair upholstery; tires almost new; forced to sell. Terms. 4631 W. Madison-st.

BUICK 1927 SEDAN.
Master 6, 4 door, 5 pass., fully equip. $1,395; $425 dn., bal. 18 mos. MOSS, 712 E. 61st-st. Hyde Park 5887.

BUICK—COUPE, 4 PASS., 1926 MODEL 26-28. Original finish. Mechanical cond. and tires like new. Lots of extras. $950. Terms. CHAVIS AUTO SALES CO., 2240 S. Michigan-av. Victory 8873. Open eves.

BUICK — 1926 MASTER 6 SPORT ROADster, $975; driven 2,900 miles; has rumble seat; fully equipped; give new car guarantee; terms or trade. Always open. 2810 W. Madison.

BUICK SPORT TOUR., '25.
Blue Duco finish; motor perfect. Phone Sunnyside 3097.

BUICK 4 PASS. COUPE,
1925 Master 6 like new, fully equip.; $900; terms, trade. 6811 S. Halsted. Went. 2727.

BUICK—MASTER 6, 5 PASS. SEDAN; 1927. 30 days old; fully equip.; $1,450; 1-3 down. Other '27 and '26 models at reduced prices. 4610 Washington-blvd., Austin 0373.

BUICK—1926-54C COUPE, RUMBLE SEAT. The tires, uphol, orig. finish, nickel, etc., just like new, motor quiet and smooth, full equip., $975; terms. 2275 Milwaukee-av.

BUICK — 1927, DE LUXE COUPE; HAS rumble seat, fully equipped; give new car guarantee. Sell at a bargain. Terms or trade. Always open. 2810 W. Madison.

BUICK—MASTER 6 SEDAN; 4-DOOR; '27; mileage 1,200; new car guar.; barg.; terms; prop. owners 10% down, 18 mos. on bal. 4614 S. Ashland. Boulevard 8778.

BUICK—MODEL 24-55 SPORT TOURING, equipped with tonneau, windshield, heater, and oil filter system. Call Kenilworth 692 after 6 p. m.

BUICK—6 RDSTR., 1926, 6 TIRES, ORIG. paint and mech. like new. $645. Terms. 2431-33 S. Michigan-av. Open evenings.

BUICK — 1926 7 PASS. SEDAN; LOOKS, runs like new; fully equip.; prac. brand new tires; $975. 2211 S. Mich. Vict. 6086.

BUICK — 1926 BROUGHAM; TAN DUCO; trunk; $1,295; 1-3 dn.; bal. 18 mo.; trd. Fitzpatrick, 6555 Cottage Grove, Mid. 4200.

BUICK — 1925 MASTER 6 SEDAN, $675; fully equipped; new car guarantee; terms or trade. Always open. 2810 W. Madison.

BUICK—STAN. SED., JULY 1, 1926; DR. by own. 2,800 mi.; A1; $1,100. Oak. 0538.

AUTOMOBILES—GASOLINE.

BUICK 1926 SEDAN.

Model 26-20 Standard Six, 2 door, fully equipped like new throughout; terms.
JACKSON PARK BUICK CO.
7134-36 Stony Island-av. Midway 1460.
6518 Cottage Grove-av. Plaza 2900.

Buick 1926 Country Club
4 pass. Coupe. Used very little. $1,195. Lange, 2635 Milwaukee-av. Spaul. 0234.

CADILLAC—7 P. SEDAN V-63, RECONDItioned, new tires; barg., $1,425.
CADILLAC, 5 pass. Sedan, 61; refinished; new tires; reconditioned, $895.
Terms, prop. owners, 10% down, 18 mos. on bal. 4614 S. Ashland-av. Boul. 8778.

Cadillac 7 Pass. Sedan.
Very low mileage; looks like new; mechanically perfect; terms. Ben T. Wright, Inc., Auth. Lincoln Dealers, 1101 N. Clark.

CADILLAC—V 63, 7 PASS. DE LUXE SEdan, 1925; $1,235, or offer; excel. paint, tires, etc.; 4 wheel brakes, bumpers; sacrifice. Owner, 5667 W. Lake. Austin 2042.

CADILLAC—1927 4 DOOR SED., DE LUXE; perfect; brand new cond. and appearance; beautiful interior; full equipment; sacrifice. $1,985 today. Mansfield 7563. 5634 Ohio-st.

CADILLAC—63 SEDAN 7 PASS., $1,175; also 63 Coupe 5 pass.; duco finish like new; $1,350; terms; trade. Fitzpatrick, 6555 Cottage Grove, Mid. 4200.

CADILLAC—59 SEDAN, PERFECT CONDItion; all new tires and new painting; bargain. Sunnyside 1479 or Ardmore 5589.

CADILLAC—63, 5 PASS. SEDAN; LIKE new; barg. 4442 Madison.

CHANDLER TOURING, $110
7 pass., good cond., fully equipped, extra tire. Briargate 6161, Rm. 601, or Har. 2375.

CHANDLER—1927 SEDAN, $875; DRIVEN 1,400 miles; terms or trade. Always open. 2810 W. Madison.

CHEVROLET NEW 1927

5 PASS. COACH,
$223 Cash, Bal. $40 per Mo.

This price includes fire and theft insurance and interest. No other charges. These cars come equipped with disc wheels, balloon tires, post whl. lock, stoplight, mirror, Alemite grease cups and many other features that make this the best motor car value.
USED CARS ACCEPTED AS CASH FOR DOWN PAYMENT.
WE NEED USED CHEVROLET CARS PARTICULARLY.
CALL SPAULDING 0456.
AND A REPRESENTATIVE WILL CALL.
MILWAUKEE-AV. MTRS.,
2504
CHEVROLET DEALERS SINCE 1917.

CHEVROLET.
A 1927 model coach, driven very little; 5 tires, bumpers, etc.; will sell at considerably under new car price. Dashiell Motor Co., 2522 S. Michigan-av.

CHEVROLET—COACH, 1927, DRIVEN 2,200 miles; equipped with oversized balloons, bumpers, spare, will sacrifice at once; hurry. 1210 E. 63d-st. Open eves.

CHEVROLETS—'25-27 COACH	$225-$450
Chevrolets, '25-26 sedans	$250-$395
Chevrolets, '25-'26 sedans	$250-$395

Terms, trade. 3327 Milwaukee at Crawford.

CHEVROLET—1926 COACH, $395; DRIVEN 3,200 miles; fully equipped; new car guarantee; terms or trade. Always open. 2810 W. Madison.

CHEVROLET—1926 COUPE, $395, DRIVEN 2,900 miles; fully equipped; new car guarantee; terms or trade. Always open. 2810 W. Madison.

CHEVROLET—COUPE; PRIVATE PARTY; sacrifice; need money. 939 N. Wells-st.

CHRYSLER—80 SEDAN, '27; USED VERY little as demonstrator; practically new car; guaranteed; extras; terms.
All new Chrysler models on display; immediate delivery. Your car taken in trade. Liberal allowance.
DREXEL AUTO EXCHANGE, 6 E. 55th.

CHRYSLER '80' CABRIOLET
This beautiful high grade car has been used as a sample model only; liberal discount. 814 Diversey-pkwy. Grace. 4670.

CHRYSLER 70 SEDAN, $775.
Snubbers; bumpers; w. s. wiper; spare, etc. New duco finish. 40 N. Laramie-av., at Wash.-blvd., Austin 5586. Always open.

CHRYSLER RDSTR., 70.
Rumble seats; has been newly finished; khaki top; snappiest looking car in city; terms. Mr. LEE. Superior 9140.

CHRYSLER—1926, 6-70 COUPE. HAS RUMble seat, orig. finish like new and runs perfect. Lots of extras. New car guarantee. $1,050. Terms. CHAVIS AUTO SALES CO., 2240 S. Michigan-av. Victory 8873.

Chrysler Sedan Demon.
Driven less than 60 days; can be bought at a big reduction; tms. 1416 W. 63d-st.

CHRYSLER—BROUGHAM, 1926, 6-70, LATest type; trunk; disc wheels; 3,775 mi.; $995; terms; trade. Fitzpatrick, 6555 Cottage Grove, Mid. 4200.

CHRYSLER SEDAN.
Late '25, new duco, run 13,000 miles. $700. 56 E. Chicago-av. Del. 0619.

CHRYSLER 70 RDSTR., $795
Orig. finish; good tires; mach. perf.; guar. Chrysler Dealers, 7334 N. Clark-st.

Chrysler Crown Imp. Sed.
1927 model 70, driven less than 1,500 miles, fully eq.; barg.; tms., tr. 6811 S. Hals.

CHRYSLER—1926 4 DOOR SEDAN, $675; driven 2,100 miles; fully equipped; new car guarantee. Terms or trade. Always open. 2810 W. Madison.

CHRYSLER—ROYAL SEDAN, 6-70, 1927; 30 days old; fully equip.; $1,575. Also other '27 and '26 models; real bargs.; terms. 4610 Washington. Austin 0373.

CHRYSLER—RDSTR., MODEL 70; EVERYthing good; low mileage; give real barg. Call Engelbeck, Dorchester 8401.

CHRYSLER—SED., '27-70, RUN ONLY 5,000 mi., perfect cond. in every detail; barg., terms. 2411 Milwaukee.

CHRYSLER—IMPERIAL 80, '27 TYPE ROADster. A perfect car at a sacrifice. Agent of Finance Company, 6107 Broadway.

CHRYSLER—COUPE, 1926. FULLY EQPT. and guaranteed. Like new throughout. $670. Terms. 2457 S. Michigan-av.

CHRYSLER — COACH, 1926. LIKE NEW thruout. Fully equipped and guaranteed. $725. Terms. 2457 S. Michigan-av.

CHRYSLER—6-70 SEDAN, 1926. A VIRtually new car, fully euipped. Special at $975. Terms. 2431-33 S. Michigan-av.

CHRYSLER—6-70 RDSTR.; DRIVEN 3,800 miles; can't be told from brand new car; only $875; terms. 3854 W. Madison.

CHRYSLER—MODEL 70, RDSTR. LIKE new throughout and fully equipped. Guaranteed. $795. Terms. 2457 S. Michigan.

CHRYSLER—SEDAN, '26; USED VERY LITtle; $650. 5528 S. Sangamon-st.

CLEVELAND—COACH; A1 COND.; LOOKS new. Barg. Buckingham 8735.

DODGE COUPES.
Here is your chance to pick up a good coupe, mechanically perfect, at a bargain price. A 1925 coupe for $450 and a 1924 car for $295. Both have good tires and extra equipment. Dashiell Motor Co., 3252 Milwaukee-av.

DODGE TOURING
Looks and runs like new; every essential extra; will sacrifice for $375. Dionne, 7730 Stony Island-av. Sag. 8500.

DODGE—SEDAN, 1926, 4 DOOR, HAS VElour upholstery and lots of extras. Looks and runs like new. Guaranteed. $650. Terms. CHAVIS AUTO SALES CO., 2240 S. Michigan-av. Victory 8873. Open evenings.

DODGE SEDAN.
We have several fine Dodge Sedans and Coupes that can be bought right. Lange, 2635 Milwaukee-av. Spaul. 0234.

DODGE SPEC. 1926 SEDAN.
Like new; fully equipped; bargain; terms, trade. 6811 S. Halsted. Wentworth 2727.

DODGE—COUPE, 1925, RECENTLY OVERhauled, fully equipped, new rubber; leaving town. Call McKenzie, Hyde Park 7076 after 6 p. m.

DODGE—1925 SEDAN, $450; DRIVEN ONLY 6,800 miles; same as new car; fully equipped; new car guarantee. Terms or trade. Always open. 2810 W. Madison.

DODGE '25 TOURING, $275.
Ball. tires, top, curtains & uphol. A1. Paget Buick Co., 6433 S. Western. Pros. 0203.

DODGE—'26, SPECIAL COUPE, A1 MEchanical condition, fully equipped, $625. Private party. Phone Euclid 8665.

DODGE—LATE '26 COUPE; BUMPERS FRT. and rear. Duco finish perfect; motor A1 shape. Only $635. 4628-30 N. Clark.

DODGE A—SEDAN, 1924, EQUIPPED AND ready to go. In good condition. JOHN S. JACKSON & CO., 7320 Stony Island-av.

DODGE—BUSINESS COUPE. EXCELLENT condition throughout. Specially priced at $275. Terms. 2457 S. Michigan-av.

DODGE — SEDAN, 1926, ORIGINAL DUCO finish like new; mech. A1.; fully equipped. Only $675. 2457 S. Michigan-av.

DODGE—COUPE, 1924; EXCELLENT CONdition. 4154 Milwaukee. Pensacola 3491.

ELCAR—8-82, SEDAN; DEMONSTATOR; driven 200 miles; save 20%; terms. 4116 Elston-av., Ph. Keystone 3186.

ELCAR—8, '27 TYPE COUPE, 4 PASS. DE Luxe, wire wheels, etc. Can't be told from new. At a sacr. for quick sale. Sheld. 8800.

ESSEX COACH, 1925.
This car was traded in by a prominent attorney who gave it exceptional care; it's a late model, in dandy condition, and the appearance is distinctive; has all steel body and many extras. Reduced to $365. Studebaker Branch, 3822 Lawrence-av.

ESSEX COACH, LATE 1925.
Balloon tires, fully equip.; barg.; $250; terms, trade. 6811 S. Halsted. Went. 2727.

FLINT—SPORT ROADSTR. RUMBLE ST.; disc wheels, ball tires; $575. 2524 Madison.

AUTOMOBILES—GASOLINE.

FORDS—150—FORDS

Largest and best selection in the city. All models to 1927. Priced from $50 UP. 90 day written guarantee. Terms, one-fourth down. A year to pay.

LITSINGER

MOTOR COMPANY.
Edw. R. Litsinger, Pres.
FRED G. LITSINGER, V. P.
AUTHORIZED FORD DEALER.
913-25 W. Jackson-blvd. Haymarket 2130.
OVER 12,000 SATISFIED OWNERS.
Open Evenings and Sundays.
"3 Minutes from the Loop."

Fords—1,000—Fords

BIGGEST Drop Ever Known.
$20 Cash, No Extra Charges.
Coupes, Seds., '27, $250 up.
Coupes, Seds., '24-'26, $90 up.
Trs., Rdstrs., '24-'26, $40 up.
90 days written guarantee on all cars.
All kinds of cars taken as first payment.
Levy's, 724 Milwaukee-av.
Cor. Carpenter. Open eves. and Sundays.

F-O-R-D-S

GUARANTEED BY THE ONLY AUTHORIZED FORD DEALER IN THE LOOP.
ALL STYLES—$50 UP.
CASH OR EASY MONTHLY PAYMENTS.
GLENN E. HOLMES, INC.,
30 E. LAKE-ST.

FORDS— FORDS— FORDS— FORDS—
BURTON'S BETTER BUYS.
Rebuilt cars, trucks, guaranteed honestly by AUTHORIZED FORD DEALERS.
25 touring cars and roadsters, $35-$125.
10 light delivery trucks, $40-$200.
5 1 ton trucks with bodies, $75 up.
T. W. BURTON.
2826 W. North-av. Arm. 0070.

FORDS.

1926 Tudor, C. U. 842	$295
1925 Roadster, C. U. 821	$95
1924 Fordor, C. U. 765	$135

All in very good condition.
CHARLES LANGE & BROS. CO.,
Buick Dealers.
3153 N. Clark-st. Bittersweet 2840.

FORD—1925 FORDOR, FULLY EQUIPPED and in perfect mechanical condition; paint is excellent; tires and upholstery are in A1 shape. This car has been thoroughly inspected and is a bargain at only $275. See Mr. Richardson. BUENA MOTOR SALES, 937 Irving Park-blvd.

FORD.
Late model 4 door sedan, bumpers and extras. Good serviceable condition. $190. ments. DASHIELL MOTOR CO., 3430 N. Crawford.

FORD 1927 TUDOR, $335.
Motor No. 1459837. Driven 800 miles; 5 ball. trs., 2 bumpers, all extras, new car written guar. ¼ down. 2751 Madison.

FORD 1926 Rdstr., Like New
Wonderful cond.; real barg. Can save $225, 5 ball. tires, fully equipped; new car guar.; will give terms. 4010 Irving Park-blvd.

FORD—1924 TUDOR SEDAN; A REAL GOOD car; rebuilt and repainted; balloon tires and lots of extras; $100 down, bal. $15 month.
GARFIELD MOTOR SALES CO.,
51 E. 55th-st.

FORDS—200—FORDS.
ALL MODELS, $50 AND UP.
3149 W. MADISON.

FORD 1926 COUPE, $285.
Pract. new; 5 ball. trs., 2 bumpers, extras, new car writ'n guar.; ¼ down. 2751 Madison.

Fords $1 Down—Auto Loans.
6%; $5 weekly; 90 day written guar.; we trust you. Raming, 766 Jackson. Mon. 4448.

FORD—COUPES AND SEDANS, LATE MODels. Refinished in duco. A1 mechanically. 90 day guarantee. $150 and up. 118-128 W. North-av. Open eves.

FORD — SEDAN, 1926, MOTOR NUMBER over 13,000,000; new tires, bumpers, etc. $285, cash or terms. 728 E. 63d-pl.

FORD SEDAN—WHEEL LOCK, SPOTLIGHT, seat covers, heater; tires and paint good; runs perf.; $95. 8235 Carpenter. Stew. 2752.

FORD—'24, FORDOR SEDAN; SPECIAL springs, bumpers, new tires, mech. per. Price $190. 355 E. Garfield-blvd., Nor. 6935.

FORDS—10, SEDANS AND COUPES; FINished in beautiful Duco greens and grays; recond. and guar. 242 W. 55th-st.

FORDS—100 TOURS., RDSTRS., $50 UP; 50 closed cars in colors; your own terms. Lawder Bros., 69th-st., 1 blk. west of State.

FORD—ROADSTER, 1925 MODEL, 5 BALloon tires. This car is a very good bargain. Priced to sell. Terms. 1111 N. Clark.

FORD—'27 SPORT ROADSTER; NATURAL wood wheels; bal. tires; sport accessories. $325, terms. 7020 S. Halsted, Stew. 9083.

FORD—LATE RDSTR., $90; BRAND NEW top, tires; wond. running; worth dble.; give time. 62 W. 68th-st., rear. Went. 6504.

FORD COUPE—1926; A1 CONDITION; PRCD. to sell; terms. 1111 N. Clark-st.

FORD—1925 TOUR., 5 CORD TRS., STARTer, extras, $65. Guar. 2751 Madison.

FORD—SEDAN, 1926, $245.
4922 BROADWAY.

FORD—'26 ROADSTER; MANY EXTRAS; $75 DOWN. 2300 WEST MADISON-ST.

FORD—COUPE; LATE MODEL; MANY EXtras; $60 down, bal. mo. 2300 W. Madison.

Franklins:

Series 10 Franklin Coupe, 4 pass. Elegant for city or country use. Mechanically A-1 and guaranteed. Refinished; new tires; Stromberg carburetor, etc. Clearance price, $750.

Series 11 Franklin Sedan, 5 pass. Body by de Causse. We doubt if even an expert could distinguish it from new. Has 2 heaters and every other practically accessory. Guaranteed. Clearance price, $1,800.

Series 11 Franklin Touring, 5 pass. Body by de Causse. Would cost you much more three weeks hence. Refinished Falmouth gray, checked mechanically and guaranteed. Our clearance price $1,500.

TERMS—TRADE.
OPEN EVENINGS AND SUNDAY.
BUTLER MOTORS, INC.,
2251 S. Michigan-av. Victory 4210.

FRANKLIN—SERIES 11 SEDAN; 1 PIECE windshield; like new; fully equipped; new car guarantee. MARQUARDT SCHMUCKER, 845 Madison-st., Oak Park. Austin 3704. Euclid 4532.

GARDNER—SEDAN, 5 PASS., LATE '26. CAN BE HAD AT $985. FINANCE COMPANY OUTLET, 6107 BROADWAY.

Hudson Coach, Late '25.
Refinished in Duco two-tone gray; very attractive. This car completely overhauled and equipped with new tires, seat covers and extras. Will sell very reasonable. Liberal terms.
SULLIVAN-MORGAN MOTOR SALES,
4634-36 W. Madison-st. Mansf. 2418.

HUDSON—COACH, 1926. PERFECT THRUout. 6 new tires, disc wheels, trunk on rear, bumpers, spotlight, etc. $495. Terms. Another one of our real bargains.
EDDIE MEYER,
Now at his new mammoth salesroom at 2431-33 S. MICHIGAN-AV. OPEN EVES.

HUDSON SPEEDSTER.
Owned by North Shore family who have taken pride in appearance and condition of their car. Looks classy and price is attractive. Call Creglow, Sheldrake 2300.

HUDSON—LATE 1926 SEDAN
7 pass., like new, fully equipped; bargain; $875; terms. 6811 S. Halsted-st.

HUDSON 1926 BROUGHAM,
Fully equipped; like new; bargain; $750; terms. 6811 S. Halsted. Wentworth 2727.

HUDSON—'27 STYLE COACH; $650; HUDson '26 sedan, 5 pass., $875. Terms, trade. 3327 Milwaukee at Crawford.

HUDSON—COACH, 1926. DRIVEN VERY little. Lots of extras. Guaranteed. $600. Terms. 2240 S. Michigan-av. Victory 8873.

HUDSON—COACH, '26; SLIGHTLY USED; fully equipped; barg. 7601 S. Halsted.

HUPMOBILE

1926 Straight 8 Sedan
This 5 passenger sedan has just been refinished in Duco, can hardly be distinguished from new and is equipped with 4 new balloon tires, and an excellent spare. It has had excellent care in the hands of its original owner, and is in splendid condition mechanically. Serial No. E12808. Price $1,250.
PIERCE-ARROW BRANCH,
2420 S. Michigan-av. Ph. Michigan 2400.

HUPMOBILE, 1926.
Six-cylinder 5 passenger Sedan with 1-piece windshield. Tires are new. Mechanism first-class and guaranteed. New duco finish; fully equipped. An elegant low-mileage car for $850.
L. MARKLE COMPANY.
2313 Michigan-av. Calumet 3015.

HUPMOBILE—CLUB SEDAN, LATE 1925, bal. tires, many extras; ex. mech.; used very carefully; priced low for quick sale; $650. 4535 Washington. Austin 1361.

HUPMOBILE—SEDAN, 4 CYL., $475.
Hupmobile 8 '26 5 pass. Sedan, $1,475.
EMIL DENEMARK, INC.,
3860 Ogden-av. Crawford 4100.

HUPMOBILE—8, DE LUXE SEDAN, 1926; positively in new car cond. throughout; driv. only 2,050 miles. Fully equipd.; $1,275; terms; trade. 2275 Milwaukee-av.

HUPMOBILE—1927 COUPE, RUMBLE SEAT. New car cond. throughout; dr. less than 2,500 mi., motor runs beaut., full equipped. $985; terms, trade. 2275 Milwaukee-av.

HUPMOBILE—BROUGHAM, DEMONSTRAT. or driven 1,500 miles. RELIABLE AUTO SALES, 2500 Washington-blvd.

HUPMOBILE—DEMO.; DRIVEN LESS THAN 1,000 miles. Can't be told from new. 339 E. Garfield-blvd. Wentworth 0605.

HUPMOBILE—RDSTR., '23; EXC. COND. $245. See at Wilson gar., 2244 W. Chicago.

HUPMOBILE—'25, 4 CY., 4 DR. SD., ALSO Cl. Sd., not a scratch. Reo Br. 5710 Broad.

AUTOMOBILES—GASOLINE.

HUPMOBILE—CLUB SEDAN CAREFULLY used 1 season. Can hardly tell from new. Trunk on rear, disc wheels, all extras, upholstery not soiled; wond. cond.; sacri. about ¼ cost. Might give time or trade. 6668 S. Hartwell, 2d, Eng. 1683.

Jewett Sport Touring.
$295 for this 1924 car. Equipped with red disc wheels, trunk, spare tire and renickeled. 2419 S. Michigan. Victory 3500.

JEWETT — COACH, 1926; PERFECT throughout; eq. $700; tms. 3854 W. Madison.

JORDAN—SEDAN, $650.
Newly refinished; has winter front, windshield wiper, heater, spare, etc.; runs perfectly. 5107 N. Clark-st.

JORDAN—STRAIGHT 8 SPORT RDSTR.; 1926; rumble seats; classiest looking car in city. Bargain for $1,150; terms. 7601 S. Halsted-st., Vinc. 9447.

JORDAN—LIGHT LINE 8 SEDAN; 1927; 30 days old; latest car; big discount; also many other '27 and '26 models; all real bargs. Terms. 4610 Washington-blvd., Austin 3373.

JORDAN—8 '26 5 PASS. SED., $1,475.
EMIL DENEMARK, INC.,
3860 Ogden-av. Crawford 4100.

KISSEL SEDAN.
Has been carefully used and is in excellent condition, both mechanically and in appearance. It is equipped with new tires and is ready to give you many miles of safe and satisfactory service. Specially priced for quick sale. Convenient terms.
CADILLAC MOTOR CAR CO., Evanston Branch, 1810 Ridge-av. Rogers Pk. 9132.

LINCOLN SPECIAL VALUES

Below is a select list of late model reconditioned Lincolns that have the appearance of brand new cars and carry the standard new Lincoln guarantee and four months' free service. Other splendid values to select from.

Lincoln Sedan, 7 pass.	$3,350
Lincoln Sedan, 7 pass.	2,750
Lincoln Judkins Coupe, 2 pass.	3,800
Lincoln Coupe, 4 pass.	2,500
Lincoln Sedan, 5 pass.	3,250
Lincoln Judkins Sedan, 4 pass.	1,750
Lincoln Touring, 7 pass.	1,000
Lincoln Phaeton	1,000

TRIANGLE

AUTOMOBILE COMPANY,
AUTHORIZED LINCOLN DEALERS.
2229 S. Michigan-av. Calumet 7340.
OPEN EVENINGS AND SUNDAY.

LINCOLN SEDAN
7 pass. custom built Dietrich body. Very latest style. It is utterly impossible to distinguish this from one of the new cars on our show room floor. Finished in Brewster green. Equipment includes Lorraine spotlight, 5 new balloon tires, and all standard accessories. New Lincoln guarantee mechanically. Price $3,450. L. W. SHANESY & CO., 2823 Sheffield-av. Lake View 8000.

Lincoln Judkins Sedan.
Latest style 5 pass. model. Attractive Cossack tan finish, perfect interior condition. Has new balloon tires and complete equipment. Lincoln guarantee mechanically. Price $2,500. L. W. SHANESY & CO., Lincoln Dealers, 2823 Sheffield-av. Lake View 8000.

Lincoln Sport Touring.
Attractive two-tone tan finish, winter inclosure, excellent cord tires, and full equipment. 100% mechanically and guaranteed. Price $2,450. L. W. SHANESY & CO., Lincoln Dealers, 2823 Sheffield-av. Lake View 8000.

LINCOLN JUDKINS SEDAN.
4 pass. refinished and renickeled; has complete equipment; guaranteed mechanically. BEN T. WRIGHT, INC., AUTHORIZED LINCOLN DEALERS, 1101 N. Clark-st.

LINCOLN — 1925, JUDKINS SPORT SEDAN, new General cords; private owner; $1,700; will take late Buick or Chrysler '70 sedan as part payment. Call Room 436 Allerton Club, evenings.

LINCOLN SPORT TOUR.
Tires and coach condition like new; mechanically guaranteed. An exceptional buy. Terms. See car at 1101 N. Clark-st.

LINCOLN 7-PASS. SEDAN.
Low mileage; exc. mech. cond.; 6 gd. tires; new paint; runs, looks like new; barg. $1,375. Pierce Arrow, 5714 Broadway. Longb. 7273.

LINCOLN—SPORT PHAETON, LATE TYPE, 29000 serial No.; high hood crown fenders, bal. tires; trunk; $2,475; terms; trade. Fitzpatrick, 6555 Cottage Grove, Mid. 4200.

LINCOLN—SEDAN, 7 PASS.; LATEST 1926 serial 37635; like new; guar.; will dem.; $3,000. 4748 Chicago-av.

LINCOLN—SPORT TOURING, WIRE WHLS., 6 tires, in fine condition; only $845. LANGE, 3159 N. Clark-st. Bittersweet 2840.

LINCOLN — TOURING; PRIVATE; SAC.; leaving for Europe. 939 N. Wells-st.

MARMON SEDAN
$1,800
This beautiful 5 passenger carries new car guarantee and service. Its low mileage has served only to properly work in the motor and from a practical standpoint it is really better than when new. From every angle equivalent to new. Tires excellent. Over $3,870 was paid for this particular car—your chance to effect a considerable saving at $1,800.
SMITH, SAUER & BROWN MOTORS,
MARMON FACTORY DISTRIBUTORS,
2349 S. Michigan-av. Victory 3646.

MARMON 1926 5 PASS. SED.
Fully equip., A1 condition thruout; driv. very carefully; barg.; terms, 6811 S. Halsted.

MARMON—DE LUXE SEDAN, 5,400 MILES; car cost $4,400; will sacrifice for quick sale, $1,765. Phone Sheldrake 8800.

MARMON—SPORT TOUR., FINE COND.; refinished; $385. 2524 Madison.

MAXWELL — CLUB SEDAN, 1924, LIKE new throughout and fully equipped. Only $325. Terms. 2457 S. Michigan-av.

MOON SPORT ROADSTER.
Late 1925, fully equip., driven 3,800 miles; barg. $595. Terms. 6811 S. Halsted.

MOON—ROADSTER, 1926, RUMBLE SEAT; A1 condition; must sell. 1548 N. Dearborn. Phone Delaware 7956.

NASH.
$210 for this 1924 6 cyl. touring is a real buy; runs fine and has extra equipment. Dashiell Motor Co., 3252 Milwaukee-av.

NASH—1924 SPORT TOUR. CAR; HAS 6 disc wheels and tires; everything you can put on a car; a very beautiful automobile; cost new $1,775; our price, $225 down, bal. $40 monthly.
GARFIELD MOTOR SALES CO.,
51 E. 55th-st.

NASH VICT. COUPE, 1927.
Am forced to sell my car at once; driven less than 100 miles; will sell for $200 less than cost; equipped with wire wheels, Loraine spotlight, bumpers, spare, etc. Phone or see Mr. Levine, 1210 E. 63d-st. Plaza 3400.

NASH—'27 SPT. RDSTR., RUM. SEAT	$975
Nash, '27 sedan, 3,200 mi.	$875
Nash, '27 coach, 4,700 mi.	$825
Nash, '26, Adv. 6 sedan	$795

Terms, trade. 3327 Milwaukee at Crawford.

NASH SEDAN, ADV. 6.
Like new throughout; used only 4 mos.; fully equipped; new car guar.; $450 down. Chrysler Dealers, 6120 Broadway.

NASH—ADV. SIX 4-DOOR SED., SLIGHTly used by official of this company; sell at a big reduction from new car price; this is a rare opportunity for a big saving. At South Side Nash Auto Sales, 1210 E. 63d-st.

Nash Adv. 6 Victoria Coupe.
Late 1926, like new equip.; driven 5,000 miles; barg.; terms, trade. 6811 S. Halsted.

NASH—1926, BROUGHAM; CAREFULLY driv. only 2,100 miles. Motor is perfect. Tires, finish, uphs., etc., are like new. Only $1,275; terms, trade. 2275 Milwaukee-av.

NASH — 1927, ADV. 6 SEDAN, BEAUT. orig. Brewster green finish. Actually dr. 2,502 mi.; 5 disc whls. and tires, mech. new, $1,075; terms, trade. 2275 Milwaukee.

NASH SPT. TOUR., $185.
TERMS. 3106 MONTROSE.

Nash '27 4 Dr. Brougham.
Advance 6, driven very little; fully equip. Big discount; terms. 6811 S. Halsted-st.

NASH — 1926 SPECIAL 6 SEDAN, $695; used very little; fully equipped; give new car guarantee; terms or trade. Always open. 2810 W. Madison.

NASH—SEDAN, '27, ADVANCE 6, 7 PASS.; excellent condition; upholstery and finish perfect; sacrifice, $985; hurry. Mansfield 7563. 5634 W. Ohio-st.

NASH—1926 SEDAN, $675; LIGHT SIX; driven 1,900 miles; fully equipped; new car guarantee; terms or trade. Always open. 2810 W. Madison.

NASH—1927 COUPE, $895; SPECIAL SIX; same as new; fully equipped; new car guarantee; terms or trade. 2810 W. Madison.

NASH—7 PASS. ADV. 6 SEDAN, EXCELlent condition throughout. Only $595. Terms. 2457 S. Michigan-av. Open eves.

NASH—SEDAN 5 PASS. DE LUXE MOD. adv. 6; new tires; ex. mech. cond.; $485 or offer; terms, trd.; sacr. Owner, 5667 Lake.

NASH—ADVANCED 6 SEDAN MODEL; PERfect mech. cond. guaranteed; fully equipped. $675; easy terms. 5711 Cottage Grove.

NASH—1926 ADV. 6 RDSTR. DRIVEN 3,800 miles. Fully euipped. New car guar. $825. Terms. 2431-33 S. Michigan. Open eves.

NASH—5-PAS. TOUR. CARS, LATE MOD. both like new; bar. Reo Uptown Branch, 5710 Broadway.

NASH—4 PASS. COUPE, A REAL BUY AT $175; terms. 1101 N. Clark-st.

NASH—COACH, EARLY '26; LIKE NEW; 5 ball. tires; $625, tms. 2524 Madison-st.

OAKLAND—1927 LANDAU SEDAN USED 60 days fully equipped; new car guarantee. Sell at bargain or trade. Always open. 2810 W. Madison.

AUTOMOBILES—GASOLINE.

NASH 1927 7 PASS. SEDAN.
DE LUXE.
This car was owned for a short time by an official of the company. Has all standard equipment and in addition full set of Hoodye Shock absorbers, Lorraine spotlight, tonneau ventilator. Has been run less than 3,000 miles, is so nice, we have put it on our new car sales floor at a price so low that we do not care to have it appear in this ad. Fully equipped by
CHICAGO NASH CO. BRANCH,
CALUMET 4000. 2501 S. MICHIGAN-AV.

OAKLAND.
$575 takes this 1926 6 cyl. coach. It really looks like a new car and is fully equipped. Dashiell Motor Co., 2522 S. Michigan-av.

OAKLAND—'27, LANDAU SEDAN	$875
Oakland, spt. rdstr., rumble seat	$785
Oakland, '26, sedan, 3,400 mi.	$795
Oakland, '26, coach, 4,600 mi.	$685

Terms, trade. 3327 Milwaukee at Crawford.

OAKLAND—1926 SPORT RDSTR., LIKE new; rumble seat; sell for balance due finance company. Freeman Motor Sales, 1452 S. Michigan-av. Vict. 4444.

Oldsmobiles:

Oldsmobile 1926 De Luxe 5 Pass. Sedan, 4 door. After receiving low mileage, traded in new car condition. Tires, finish and all details perfect. Trunk, bumpers, disc wheels, snubbers, spare tire, etc. Guaranteed mechanically. $775.

Oldsmobile 1926 De Luxe 5 Pass. Sedan, 2 door. Positively first class through and through. Driven little. Fully equipped, trunk, disc wheels, snubbers, bumpers, etc. Guaranteed. $725.

TERMS—TRADE.
OPEN EVENINGS AND SUNDAY.
L. MARKLE CO.
2313 Michigan-av. Calumet 3015.

OLDSMOBILE LANDAU SEDAN
1927 model, absolutely brand new car in every respect; has a wealth of equipment. Practically unused. Sacrifice for $845. Mr. Newman, 3822 Lawrence-av. Key. 9240.

OLDSMOBILE—1926, SEDAN; $495; DRIV. 4,800 miles; fully equipped; new car guarantee; terms or trade. Always open. 2810 W. Madison.

OLDSMOBILE—'24 TOURING; LOOKS AND runs like new. Bargain, $150. 355 E. Garfield-blvd., Normal 6935.

OLDSMOBILE—SEDAN, '25; LOOKS, RUNS perf.; $425; tms. 3854 W. Madison.

OLDS—'24, 6 CYL., 4 PAS., COUPE, ONLY $300. Reo Branch, 5710 Broadway.

OLDSMOBILE—27 YEARS OLD; PERFECT running cond. Address J P 53, Tribune.

OVERLAND SEDAN.
Late 1926, two door model, like brand new in every respect; balloon tires; have little mileage; extras are bumpers, seat covers, spotlight, spare tires; will be sold immediately for $375. STUDEBAKER BRANCH, 6212 Cottage Grove-av.

Overland De Luxe Sedan, '26.
4 door, 5 passenger, 5 balloon tires, bumpers, etc. Driven only a few hundred miles. Almost new. See this. Only $425. Terms to suit. 4635 Washington-blvd.

OVERLAND TOURINGS, $95.
Several to choose from; all are in perfect condition. Closing out sale. This is your opportunity. 4635 Washington-blvd.

OVERLAND—1926, SEDAN; $395; DRIVEN 3,700 miles; fully equipped; new car guarantee. Terms or trade. Always open. 2810 W. Madison.

PACKARD 8
Sedan-Limousine, 7 Pass.
Mechanically this car will give an exceptionally good account of itself. Coach work, upholstery and tires are in unusually good condition and evidences throughout careful handling and driving. Has been in private service only, therefore very desirable. Needs nothing in the way of accessories. Special, $1,500.
PACKARD MOTOR CAR CO.
OF CHICAGO,
2357 S. Michigan-av. Calumet 7400.

PACKARDS.

Straight 8, 7-pass. Sedan	$1,875
1926 6-cyl., 5-pass. Sedan	$1,675
6-cyl., 1914 chassis	$225

EMIL DENEMARK, INC.
3860 Ogden-av. Crawford 4100.

Packard Sedan, $875.
7 pass., Series 133, single 6.
5107 N. Clark-st.

Packard 7 Pass. 1926 Sed.
6 cyl., like new; fully equipped; bargain; terms, trade. 6811 S. Halsted. Went. 2727.

PACKARD—3-26 SEDAN; LATEST TYPE one piece windshield; $1,475; tms.; trade. Fitzpatrick, 6555 Cottage Grove, Mid. 4200.

PACKARD—1926 SINGLE SEDAN, 7 PASS. A virtually new car. Only $1,785. Easy terms. 2431-33 S. Michigan. Open eves.

PACKARD—'24 TOUR.; SINGLE 6; REFIN.; new tires; excel. condition; $695; terms or trade. 7020 S. Halsted, Stewart 9083.

PACKARD—SPORT, 3-26, 4 PASS. DE LUXE. Can't be told from new; cost $2,875. A real buy for $1,395. Terms. Sheldrake 8800.

PACKARD—SINGLE 6 TOURING. FINE condition; $375. 2524 Madison.

PAIGE—2 DOOR BROUGHAM; THIS LATE model has been used carefully and is in perfect condition. 6 good tires, just repainted; $600. 4651 Washington. Mans. 6767.

PAIGE—SPORT TOUR. VERY NICE CONdition in every way. Special for today at $175. See it at 2457 S. Michigan-av.

PEERLESS "8"
SUBURBAN SEDAN
Type 66, 7 pass., with 4 wheel brakes. This car has just been refinished with a burned off paint job—is dark blue striped with ivory. The velour upholstery shows no signs of wear, and the car is in such condition as to give the purchaser many thousand miles of good service.
$850
Pierce-Arrow Branch
2420 S. Michigan-av. Ph. Michigan 2400.

PEERLESS—'26 6 CYL. RDSTR., $1,075.
EMIL DENEMARK, INC.,
3860 Ogden-av. Crawford 4100.

PONTIAC—1926 COUPE, JUST REFINISH'D in a 1927 blue duco and fully equipped; $235 down, balance $45 monthly.
GARFIELD MOTOR SALES CO.,
51 E. 55th-st.

PONTIAC—COACH, '26; LIKE NEW; BEST offer takes it. Call Van Buren 4572 from 12 to 2 p. m. MR. WHITT.

PONTIAC—COUPE, LATE '26; EX. COND.; full equip.; sa. MR. PFAFF, Mans. 2314.

REO—BARGAINS IN USED CARS.
REO UPTOWN BRANCH.
5710 BROADWAY. ARDMORE 1200.

RICKENBACKER 8
Delivered new 5 months ago at a cost of $2,800. This is a special custom-built Victoria Coupe and because it was one of five cars in the family of the former owner received little or no mileage. In fact, has been on jacks for the last 4 months. Actual mileage 1,300. Special duco finish, 5 wire wheels, 5 perfect Vogue Cord tires, 4-wheel brakes, 9 main-bearing motor, 1-piece windshield, other features. If you are looking for the fastest closed car on wheels and would own an almost new one at a ridiculously low price, come in and look it over. Guaranteed mechanically.
L. MARKLE COMPANY.
2313 Michigan-av. Calumet 3015.

RICKENBACKER—1923 SEDAN, $250. IN nice condition; fully equipped; terms or trade. Always open. 2810 W. Madison.

RICKENBACKER — 8 SEDAN, 1925; NO reas. offer refused. 4835 W. Madison.

STUDEBAKER COACH
Recent model, like new car in every respect but price. Will sacrifice for $885. Gilmore, 7730 Stony Island-av. Sag. 8500.

STUDEBAKER,
late 1925 model. This car runs fine, looks fine. It won't stay around long for $575. Dashiell Moter Co., 3252 Milwaukee-av.

STUDEBAKER—1926 BIG 6 BROUGHAM. Positively like brand new; mech. 100%, uphl., orig. finish, tires, etc., are perfect; $1,025; terms, trade. 2275 Milwaukee.

STUDEBAKER—DE LUXE COACH, 1926; slightly used; fully equipped; bargain for $850; terms. 7601 S. Halsted-st.

STUDEBAKER—SMALL 6 SEDAN IN WONderful condition; only $585. LANGE, 3159 N. Clark-st. Bittersweet 2840.

STUDEBAKER—LATE '24 TOUR.; REFIN.; new tires; mech. perf.; bargain; $275; terms or trade. 7020 S. Halsted, Stew. 9083.

STUDEBAKER — 4-PAS. COUPE, LATE; only $250. Reo Br., 5710 Broadway.

STUDEBAKER—LIGHT 6 COUPE, FULLY equip.; gd. cond.; $135. Sunnyside 6675.

AUTOMOBILES—GASOLINE.

STUDEBAKER BIG 6,
5 PASS. BRM.
This car was purchased new Feb., 1927, and has been run 4,000 miles. Is perfect in every way, our price on this car is so low, we do not care to have it appear in this ad. If you are looking for a fine car that your friends will think you purchased new, you can save a lot of money. Will consider trade. Terms.
CHICAGO NASH CO. BRANCH,
CALUMET 4000. 2501 S. MICHIGAN-AV.

STUDEBAKER—SPECIAL 6, 4 PAS. COUP.; mileage 4,000; can't be told from brand new; barg.; $825; terms; prop. own. 10% down, 18 mos. on bal. 4614 S. Ashland. Boul. 8778.

STUDEBAKER—BIG 6 SEDAN, 5 PASS. Wonderful cond. Very attractively priced. $1,095. Terms. 2457 S. Michigan-av.

STUTZ—COUPE, LATEST MODEL, 4 CYL., dual valve, 6 wire wheels, seat covers, and mech. like new. Will be sold for repair, paint, and storage bill of $387.50. 2431-33 S. Michigan-av. Open eves. and Sundays.

STUTZ—1927 8 PASS. SEDAN, $2,275.
EMIL DENEMARK, INC.,
3860 Ogden-av. Crawford 4100.

VELIE—COUPE, 9 MO. OLD, DRIVEN 12,-900 miles, 4 wheel brakes, 5 good tires; cheap. Main 5376.

WHIPPETS
BRAND NEW
4 WHEEL BRAKES, SNUBBERS, BALLOON TIRES.
Only $225 Down
Balance 16 Months.
4635 WASHINGTON-BLVD.

WHIPPET—COACH; USED VERY LITTLE. WELLINGTON 5903.

WHIPPET — COACH, BARGAIN. GRACEland 1020, Room 412.

WILLYS-KNIGHTS.
We specialize in guar., slightly used Willys-Knights. All models; 25 to select from.
SIEGEL WOODS MOTOR COMPANY,
Willys-Knight Dealers, 7440 Stony Island-av.
"Why take chances? We guarantee ours."

Willys-Knight Tr., '25, $395.
Semi balloon tires and fully equipped including disc wheels. This is a genuine bargain. Terms. 4635 Washington-blvd.

WILLYS KNIGHT—1925, SEDAN; $550; used very little; fully equipped; new car guarantee. Terms or trade. Always open. 2810 W. Madison.

WILLYS-KNIGHT — 1925 BROUGHAM; A wonderful sedan priced right, $750. Lange, 2635 Milwaukee-av. Spaul. 0234.

WILLYS KNIGHT—6 CYL., 5 PASS. SEDAN. A beautiful car in wonderful shape. Only $1,185. Terms. 2457 S. Michigan-av.

WILLYS-KNIGHT—BIG 6 SEDAN, PERfect cond.; mortgage foreclosure. MR. SORENSEN, Bankers' Warehouse, 160 N. Ada.

WILLYS KNIGHT—SPORT RDSTR. MODEL 66, 1927; California top; fully equipped; barg.; $1,150; terms. 7601 S. Halsted.

WILLYS-KNIGHT—CLOSED; ALL MODELS; at big saving to you; terms. MILLER MOTORS, 4442 Irving Park-blvd.

AUTOMOBILE LOANS.

STOP
Worrying if you are short of cash.
LOOK
at our attractive proposition.
LISTEN
to our practical solution.
One of Chicago's oldest and largest finance companies offer their funds for loans on automobiles or refinance and reduce your present payments at an exceptionally low rate of interest on a convenient monthly payment plan of 3 to 18 months.
NEW OR USED CARS
financed whether purchased from dealer or private party.
Geo. H. Russell, Mgr.
105 W. Monroe-st. Suite 805-7.

QUICK MONEY
CASH IN 15 MINUTES
WE MAKE YOU A NEW LOAN OR REFINANCE YOUR OLD LOAN.
"It's a secret between you and Maxine."
Maxine Finance Corp.
2610 S. Michigan-av.
PH. CALUMET 0063.

Money Loaned
ON YOUR CAR.
Notes Refinanced
If your payments are too large now we will reduce them for you.
Garfield Motor Sales Co.,
S. E. Cor. 55th and Wabash.
ENGLEWOOD 0027-0028.

L-O-A-N-S
Car Owners Finance Co.
A phone call will bring our representative to you week days, evenings or Sundays.
PHONE STATE 1919.
Auto loans and notes refinanced. Immediate service. Room 708, 127 N. Dearborn-st.
J. WOOLF.

AUTO LOANS
Immediate service. Pay back monthly as you drive. Notes refinanced. A phone call will bring representative to your home.
MOTOR CAR FINANCE CO.,
2724 S. Michigan. Cal. 7119.

YOU CAN
Make an auto loan or refinance your present payments quicker and at lower cost.
NATIONAL FINANCE CO.,
155 N. Clark-st., Room 606. Central 5532.

SEE US FIRST
For Auto Loans and
REFINANCING
ROYAL FINANCE CO.,
4802 Broadway. Longbeach 6161. Open eves.

AUTO LOANS—REFINANCE—ESTAB. 1912.
1240 S. MICHIGAN-AV.
6359 Broadway. Open till 9 p. m.
7912 S. Halsted-st. Open till 9 p. m.
LEWIS E. BOWER,

BROADWAY FINANCE CO.,
Automobile Loans.
5948 Broadway. Longbeach 7020.

MONEY LOANED ON AUTOS. LOWEST rates. Quick service. See us first. Our representative will call. Great Lakes Finance Corporation, 166 W. Jackson. Wabash 3482.

U. S. FINANCE AND MORTGAGE CO. 10 minute service; lowest rates; confidential. Room 1619, 155 N. Clark. Dearborn 7625.

AUTOMOBILE LOANS — LOWEST RATES. Open evenings. Phone Van Buren 3201. 2810 W. Madison-st.

CASH IN 10 MINUTES.
Drive while paying. Confidential service. ROY SPENCER, 105 W. Monroe-st.

QUICK LOANS ON FORDS AND OTHER cars; 6% int., pay back $5 wkly.; store or drive. 766 W. Jackson. Raming Mon. 4448.

GARAGES—FOR SALE & TO RENT.

GARAGE—50 CAR.
60x125 with 2 flat building, 2449 S. Crawford-av. For information call Crawford 4100. Emil Denemark, 3860 Ogden-av.

$10 DOWN, BAL. 2 YRS. FULLY GUARanteed; free catalog. Display office, 912 N. Kedzie-av. Ked. 7217. Plant, 4307 W. 24th-pl. Lawn. 1877. UPRITE CONST. CO.

TO RENT—65 CAR GARAGE TO RESPONsible party; must have security for lease; now doing business. Give phone number. Address J C 324, Tribune.

FOR SALE—GARAGE, NEW, LINCOLN PK. district; doing good business; barg. Cash, $15,000. Cent. 9585.

TO RENT—GARAGE, 40 CAR, WILSON-AV. district. Lake View 6480.

TO RENT—GARAGE-REPAIR SHOP; 16 mach. 3452 Ogden-av. Rock. 0528.

MOTOR TRUCKS TO RENT & WTD.

HARVEY MOTOR TRUCKS.
All sizes to rent or for sale.
Phone BOULEVARD 9000. Belmont 0243.

TO RENT — 1½ TON TRUCK. OWNER drives; stake body, covered; Pneumatic tires; $10 per day. Address B 283, Tribune.

HAULING CONTRACT WANTED FOR ½ OR 1 ton truck. Fairfax 5902.

MACK—2½ TON STAKE TRUCK FOR HIRE by week or month. Tel. Normal 3137.

FOR HIRE—1 TON STAKE TRUCK, 11 FT., by hr., trip, or contract. Kildare 6590.

WANTED—10 DUMP TRUCKS TO HAUL mortar. Apply 7450 S. Ashland, 6 a. m.

AUTO ACCESSORIES, REPAIRING.

HAVE TWO MORE—
1927 DODGE MOTORS.
Brand new with 5 bearing crankshaft complete with transmission, coil, fan, 6 volt starter and generator at $250 each; also one
JEWETT MOTOR.
New, complete unit to fit 24-25 Jewetts, at $150 each. ED. PONCHER & CO., 2030 S. WABASH-AV., CALUMET 4005.

AUTO TRAILER, USED AS CAMP; 6 V. batt.; cash, trade. Eve., Sun. MAYER. Pls. 0736. 7135 Ridgeland-av.

RADIATOR REPRS., NEW METHOD, $2-$5; stop boiling. Wade. 2341 Cottage. Cal. 3858.

AUTO CREDITS FOR SALE.

HUDSON—ANY MODEL; $800 CREDIT FOR sale. Ph. MR. FINE, Capitol 1500 or Longbeach 7229.

CHRYSLER—70 OR 80, CREDIT OF $300 for sale; best offer takes; must sell at once. Address A 361, Tribune.

$400 CREDIT ON NEW 8-82 ELCAR SEdan for $100. Keystone 3186.

PARCEL POST AND EXPRESS.

FANCY FRESH EGGS—40C PER DOZ.; DIrect from producer to consumer in 6, 12, 30 do. cases. PARK VIEW FARM, Edgerton, Wis.

PATENTS—PATENT ATTORNEYS.

PATENTS, TRADEMARKS, COPYRIGHTS. MILO B. STEVENS & CO., 38 W. Jackson-blvd. Estab. 1864. Main office, Washington.

MOTOR TRUCKS.

SPECIAL SALE
OUR ENTIRE STOCK
OF 3½ AND 5 TON DUMP TRUCKS
WILL BE SACRIFICED
WITHIN THE NEXT 30 DAYS.
EASY TERMS AND TRADES.
Federal Mtr. Trk. Sales Corp.
MICHIGAN-AV. AT 29TH ST.

Motor Truck Bargains
ALL SIZES AND MAKES.
International Harvester Co. of Amer.
Sta. No. 2, 2004 Diversey-pkwy. Div. 4674.
Sta. No. 3, 1920 S. Western-av. Rose. 4778.

MACK 2½ TON
With screened sides and canopy top. Excellent mechanical condition and good tires. Specially priced for quick sale at $1,750. Liberal terms. See it at the
MACK USED TRUCK DEPT.
33d and Wentworth-av. Calumet 5412.

Motor Truck Bargains
ALL MAKES AND SIZES.
General Motors Truck Co.,
2247 PRAIRIE-AV. CAL. 5443.

GARFORD BARGAIN.
1 ton Garford with panel body.
1½ ton Garford with stake body.
Garford Motor Truck Co.,
2258 Calumet-av. Cal. 5608.

FORDS—200 TRUCKS.
$20 DOWN. NO EXTRA CHARGES.
1924-1926 MODELS, $50 UP.
All style bodies. Also dump trucks.
90 DAY WRITTEN GUARANTEE.
724 Milwaukee-av. Open eves. and Sund.

DODGE TRUCK.
A 1926 ¾ ton truck with screen body. Driven less than 4,000 miles. Mechanically perfect. $185 cash, balance easy payments. DASHIELL MOTOR CO., 3403 N. Crawford-av.

ONE ¾ TON REO SPEED wagon; good condition; cheap. 1455 W. 38th-st.

2 TON MASTER DUMP, PNEUMATIC tires, $450.
2½ ton Gary Dump, underneath hoist, $1,250.
S. R. Dee, Pullman 1328.

REPUBLIC
FACTORY BRANCH, 2540-8 INDIANA-AV. OPEN SUNDAY, 9:30-3. CALUMET 1400. NEW AND USED TRUCKS. ALL SIZES.

CHICAGO 2½ TON.
Stake body, cab, electric lights, $1,650.
CHICAGO TRUCKS
401 N. Ogden-av. Haymarket 7040.

MOTOR TRUCK BARGAINS.
INDIANA TRUCK CORPORATION,
24 E. 25th-st. Boulevard 4700.

GRAHAM BROS. 1½ TON
panel body truck; slightly used. Offered at 50c on the $1. Address B 302, Tribune.

3½ TON FEDERAL CHASSIS	$450
2 ton Harvey stake	$750

3812 Normal-av. Ph. Boulevard 9000.

DIAMOND T — 2½, NEW BODY, CLOSED cab, good tires; rebuilt. 2369 MILWAUKEE-AV. BRUNS. 5040.

WILL DISPOSE OF MY 2½ CHICAGO AND 3½ Chicago, with 2 year contract to reliable party. Address B K 516, Tribune.

DODGE—¾ TON, SCREEN, 1926 MODEL with closed front. A real bargain, $425. 2842 S. Michigan-av. Victory 7500.

FORD TRUCKS—CAN'T TELL FROM NEW; 1925-'26 models; all kinds bodies. LAWDER BROS., 69th-st., 1 block west of State.

KELLY-SPRINGFIELD TRUCKS [5]; 2½-7 tons, at 50% off; to make room for new line. 3110 S. Michigan. Calumet 1996.

WHITE—5 TON DUMP TRUCK. REPOSsession. Will sell for outstanding notes. 2842 S. Michigan-av. Victory 7500.

BANKERS TRUCK AND AUTO CO.—
100 assorted trucks, all sizes, all kinds.
1503 S. MICHIGAN-AV.

CHEVROLET '27 1 TON, STAKE BODY, mil. 600. EMMITT HAMILTON, 416 E. 50th-pl., 2d. Tel. Oakland 4032.

START IN BUSINESS FOR YOURSELF; BUY a used truck with small down payment. 2111 S. Wabash-av.

SERVICE—1½ TON WITH STAKE BODY. Perfect mechanical condition, $450; tms. 2842 S. Michigan-av. Victory 7500.

FORD—LIGHT DELIVERY PANEL BODY trk.; A1 cond.; priced to sell. 1111 N. Clark.

FORD—TRUCK; PANELED BODY; $135; excellent condition. Ardmore 3651.

FORD LIGHT DELIVERY PANELED BODY truck, cheap. 3512 Carroll-av.

3 TON PACKARD TRUCK at SACR. Midland Equip. Co., 612 Van Buren-st.

AUTOMOBILES WANTED.

WANTED—200 CARS
FOR EXPORT TRADE. WILL PAY MORE THAN BOOK VALUE.
International Motor Sales,
1444 MICHIGAN. VIC. 7748.

Wanted—100 Automobiles.
All makes, all models; bring cars, take home cash. Open evenings till 10 and Sun. 2810 W. Madison. Van Buren 3200.

FORDS WANTED.
Highest cash prices paid for 1926 Fords. No junkers. LITSINGER MORTOR CO., 925 W. Jackson-blvd. Open eves. and Sundays.

FORDS WANTED.
Roadsters, tours., coupes, sedans. Highest prices paid. 724 Milwaukee. Mon. 3836.

Fords or Chevrts. Wanted.
Highest cash prices. Auto Loans 6%. RAMING, 766 W. Jackson. Monroe 4448.

BUSINESS REQUIRES THAT I GET AUTO at once; for satisfactory car, will sacrifice my equity in fine suburban res. lot with all improvements in. Address G S 113, Tribune.

WANTED — FOR CASH FROM PRIVATE owner, 1926 or '27 4 door standard sedan; must be a bargain. Saginaw 6754.

WANTED—FROM OWNER, AUTO. SEDAN preferred; cash or trade Montreal vacant. Address B 284, Tribune.

WILL TRADE EQUITY IN PARK RIDGE lot as down payment on a new or slightly used 5 pass. sedan. Address G N 78, Tribune.

YOUR CAR SOLD ON 5% COMM.; NO CHG. for storage or minor repair. MARTIN AUTO SALES, 3359 N. Ashland. Buck. 5061.

WILL TRADE OWNER USED $1,500 POtato chip mach. for gd. closed car. 2201 Archer. Victory 5429. BECKER.

COLE 8—'25, CLSD. OR RDSTR. BELCIA, Evanston, 104 Keeney, cor. Sher. aft. 6.

CASH FOR USED, WRECKED JUNK CARS. Modern Auto Parts, 1702 Wab. Cal. 0330.

WANT TO SELL YOUR CAR? SEE STONEKEY, 5557. 3431 IRVING PARK-BLVD.

WANTED—50 LATE AUTOS; BRING CARS, get cash. 6811 S. Halsted. Went. 2727.

CHEVROLET—COUPE, LATE MOD.; MUST be reas.; no dlrs. Address A 308, Tribune.

BUICK, NASH, CHRYSLER, 5 PASS. SEdan, '27, cash. Address C 267, Tribune.

AUTOS TO RENT AND WANTED.

SEDAN FOR HIRE—REASONABLE RATE by hour, mile or trip. Midway 6837.

MACHINERY AND TOOLS.

120 GAL. NEW HOT WATER TANK	$25
560 gal. new hot water tank	$50
450 gal. new open steel tank	$35

HARRIS BROTHERS COMPANY,
35th and Iron-sts. Lafayette 1900.

WANTED—100 TO 250 K. W. DIRECT CURrent, 110 v. generator with or without steam engine, for cash. JOHN S. DUCKWORTH, 20 W. Jackson-blvd. Ph. Harrison 3861.

COMPLETE DRY YEAST FACTORY EQUIPment for sale, also chocolate dipping tables, motors, wrapping machine, desks and other office equipment. 2712 Montrose-av.

SHAFTING, PULLEYS AND PORCELAIN, vitrolized tanks. 9 W. Illinois, 3d floor.

HORSES, HARNESS, AND WAGONS.

3 GAITED SADDLE HORSE, 6 YRS. OLD; has as good a trot as any show horse. Will sell very reasonable. Cal. 6868.

STEAMSHIP LINES.

TICKETS TO ALL COUNTRIES IN EUROPE. J. S. LOWITZ, 318 S. Dearborn.

TERMS OF SUBSCRIPTION OF THE TRIBUNE.

Orders for mail subscription must be accompanied by remittance to cover.
Rates in Illinois [outside of Chicago], Indiana, Iowa, Michigan, and Wisconsin:
Daily, without Sunday, one year, $5.00; six months, $2.50; three months, $1.25; two months, $1.00; one month, 50c.
Daily, with Sunday, one year, $12.50; six months, $6.25; three months, $3.15.
Sunday only, one year, $7.50; one month, $1.00.
Rates for subscription in postal zones 3 and 4 [measured from Chicago], outside of Illinois, Iowa, Indiana, Michigan, and Wisconsin:
Daily, without Sunday, one year, $7.50; one month, $1.00.
Sunday only, one year, $7.50; one month, $1.00.
Daily and Sunday, one year, $15.00; one month, $2.00.
Rates for subscription in zones 5, 6, 7, and 8 [measured from Chicago], Canada, Mexico, and foreign:
Daily, without Sunday, one year, $12.00; one month, $1.50.
Sunday only, one year, $7.50; one month, $1.00.
Daily and Sunday, one year, $19.50; one month, $2.50.
Give postoffice address in full, including county and state. Remit by express money order, draft, or in registered letter at our risk to The Tribune Company, publishers, Tribune Square, Chicago.
We cannot be responsible for currency sent through the mail.

MEMBER OF THE ASSOCIATED PRESS.
The Associated Press is exclusively entitled to the use for republication of all news dispatches credited to it or not otherwise credited to this paper, and also to the local news published herein.
All rights of republication of special dispatches herein also are reserved.

American Flyers to Start Their Flight for Paris Saturday—Death Loss at Poplar Bluff Grows to 101

[Pacific & Atlantic Photo.]

STILL MISSING. Capt. Charles Nungesser, from whom no word has been received. *(Story on page 1.)*

[Pacific & Atlantic Photo.]

UNITED STATES FLYERS TO HOP OFF TO PARIS SATURDAY. Clarence Chamberlin (left) and Lloyd Bertaud, who will pilot Bellanca monoplane, awaiting order to leave field. *(Story on page 1.)*

[Pacific and Atlantic Photo.]

FRENCH FLYER'S BROTHER STILL HAS HOPES. R. E. Nungesser, brother of Charles (left), and Lieut. Leigh Wade, round-the-world flyer, scanning sky at New York in vain. *(Story on page 1.)*

[Pacific and Atlantic Photo.]

DEATH LIST FOR MISSOURI TOWN WRECKED BY STORM GROWS TO 101. Scene in downtown district of Poplar Bluff, Mo., showing how buildings and vehicles were tossed about by the tremendous force of the wind. *(Story on page 11.)*

[TRIBUNE Photo.]

POLICE RECOVER STOLEN $10,000 VIOLIN. Left to right, seated: Herman Schevill, who confessed theft, playing the violin; Chief of Detectives William E. O'Connor. Standing: Detective Sergeants Cartan and Burke, and Rembert Wurlitzer. *(Story on page 5.)*

[Pacific and Atlantic Photo.]

MOVIE ACTOR PUT ON TRIAL FOR MURDER. Paul Kelly, accused of killing Ray Raymond, husband of Dorothy Mackaye, and Mrs. Raymond, who will be tried later. *(Story on page 13.)*

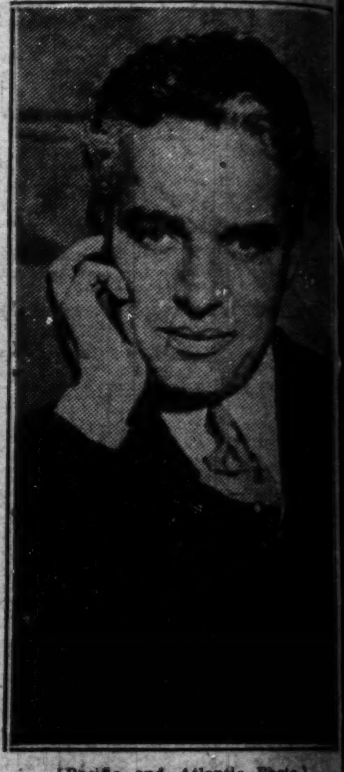

[Pacific and Atlantic Photo.]

JURY DISAGREES. Charles Chaplin testifying in own defense in plagiarism suit. *(Story on page 14.)*

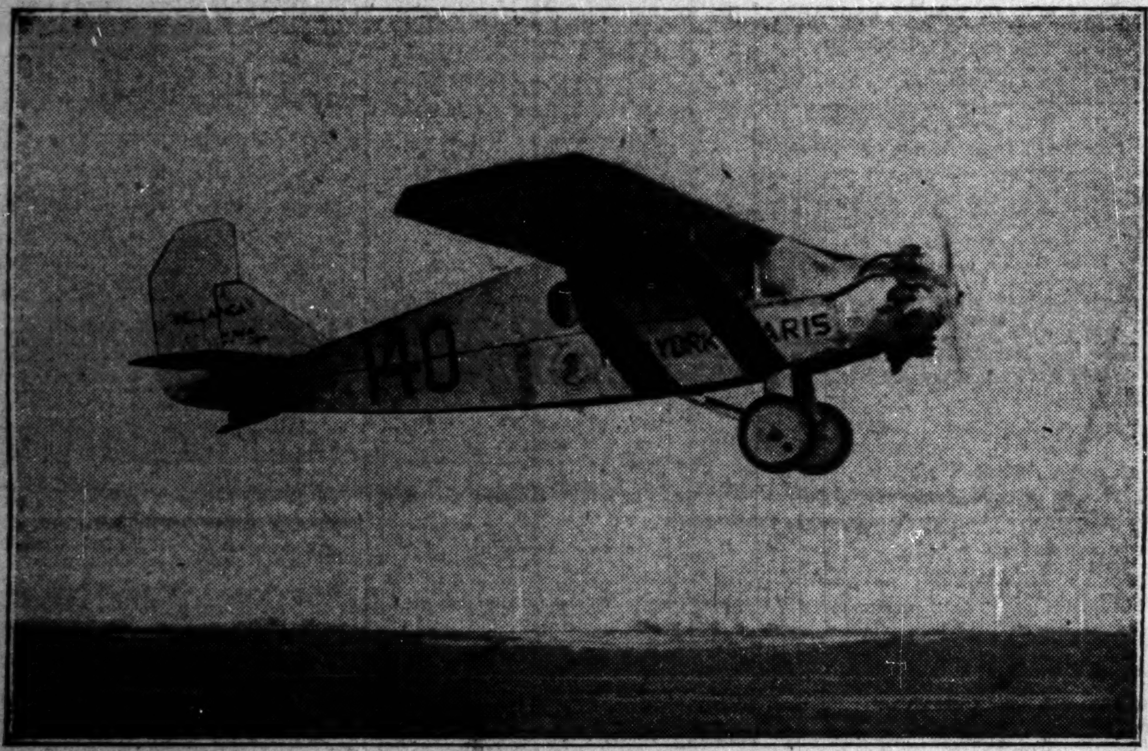

[Pacific and Atlantic Photo.]

PLANE IN WHICH AMERICAN FLYERS WILL TRY TO REACH PARIS. Flying machine in which Chamberlin and Bertaud will take off Saturday making a short trial flight over Roosevelt field, N. Y., from which it will start. *(Story on page 1.)*

[U. S. A. Signal Corps Photo.]

RED CROSS FINDS $10,000,000 NOT ENOUGH FOR RELIEF WORK. Tents in the camp at Vicksburg, Miss., where colored refugees from the flooded districts are being cared for by organization which is appealing for more funds. *(Story on page 10.)*

WOMEN INVOLVED IN FORMER POLICE CHIEF'S DEATH. Mrs. Violet Bender, who is sought as slayer of Albert W. Valecka, and her niece, Miss Grace Woodrick, cause of killing.

[TRIBUNE Photo.] *(Story on page 12.)*

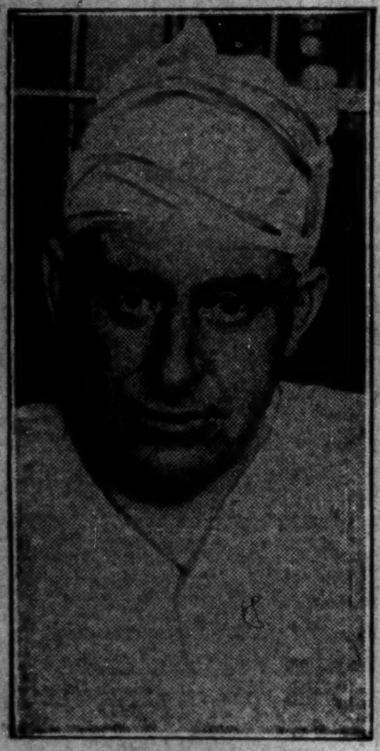

[TRIBUNE Photo.]

PLOT THWARTED. William Evans seized when he attempts jail delivery at Joliet. *(Story on page 1.)*

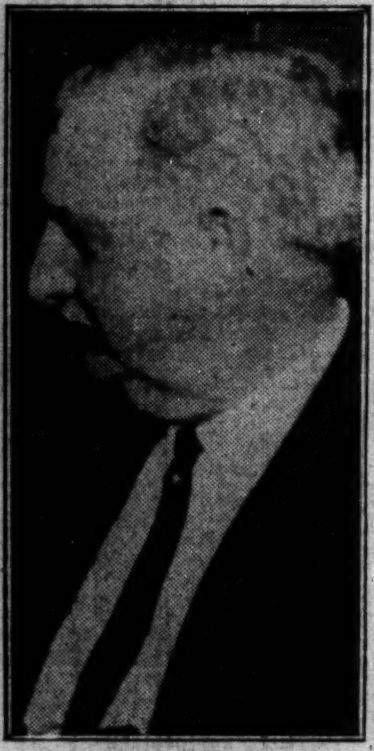

[TRIBUNE Photo.]

AIDS CAPTURE. Capt. P. D. Clarkson, who helped to arrest man who plotted jail delivery. *(Story on page 1.)*

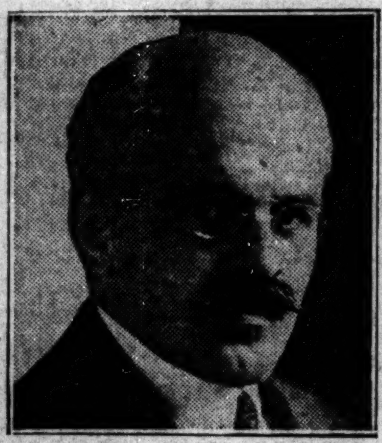

ANN ARBOR DEAN DIES. Dr. Alfred H. Lloyd of the University of Michigan heart disease victim. *(Story on page 30.)*

[TRIBUNE Photo.]

WEAPONS SEIZED WHEN PSEUDO PRIEST WAS ARRESTED. Pistols, bullets, nitroglycerin and mustard gas found on William Evans, alias James Smith, alias Harry Sullivan. *(Story on page 1.)*

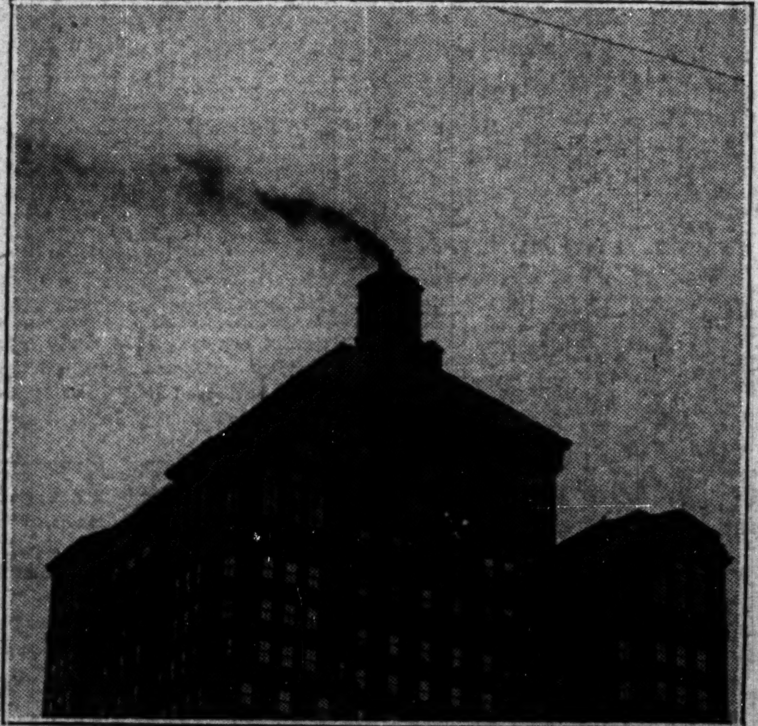

[TRIBUNE Photo.]

ALLERTON CLUB DARKENS MICHIGAN AVENUE. Smoke pouring from the apartments at Huron street and North Michigan avenue between 3:40 and 3:50 p. m.

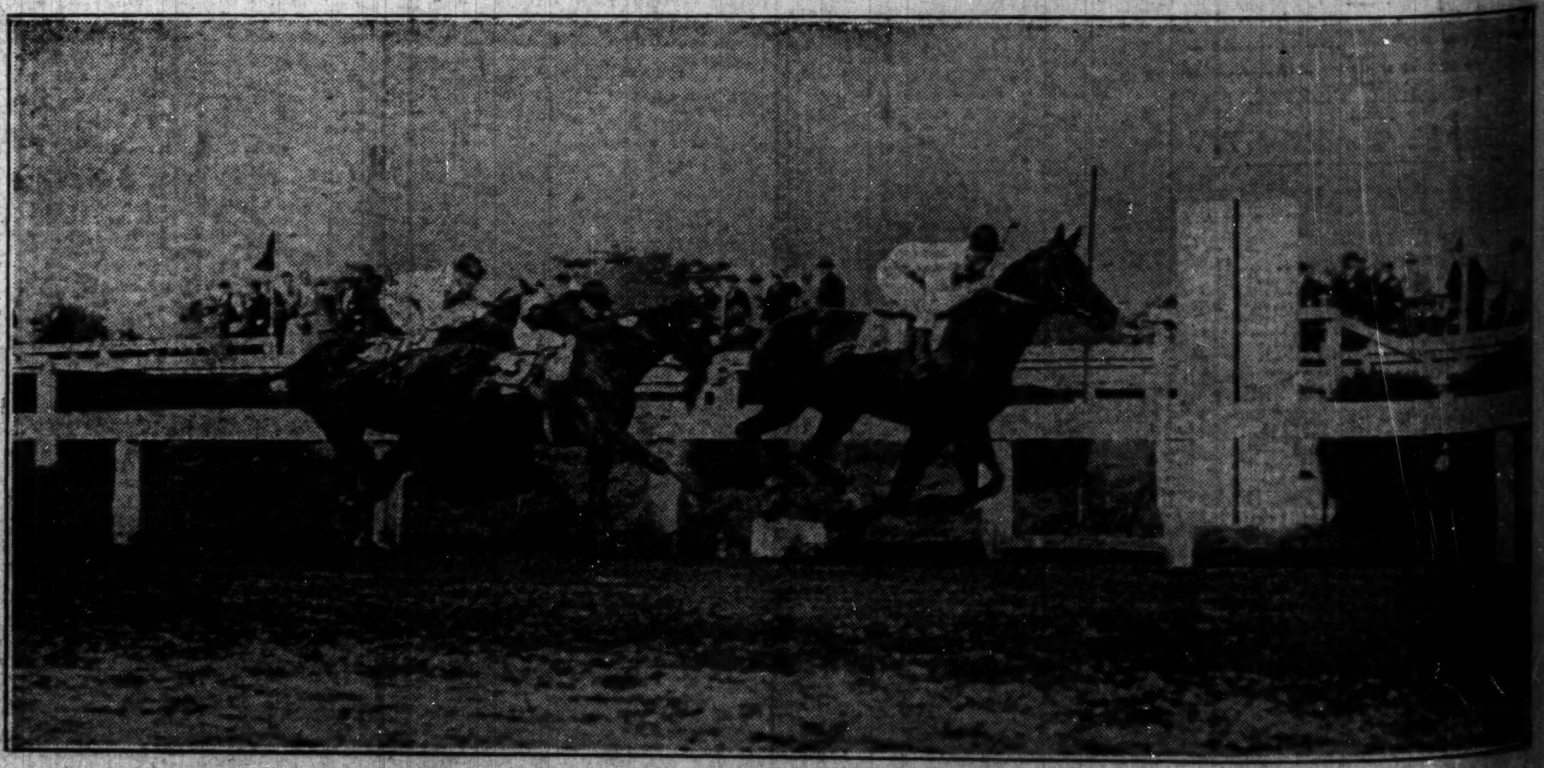

[Pacific and Atlantic Photo.]

WINNER OF PREAKNESS AND OTHER HORSES FROM EAST ARRIVE FOR KENTUCKY DERBY. Harry Payne Whitney's Bostonian, ridden by Whitey Abel (No. 5), winning the $53,100 event at Pimlico track. Bostonian, Whiskery, and Scapa Flow were among the eastern horses which arrived at Louisville yesterday for Saturday's event. *(Story on page 2.)*